



US00D911871S

(12) **United States Design Patent** (10) **Patent No.:** **US D911,871 S**  
**Hoffman** (45) **Date of Patent:** **\*\* Mar. 2, 2021**

(54) **ANGEL WINGS SCULPTURE**  
(71) Applicant: **Arthur J. Hoffman**, Woodbridge, NJ  
(US)  
(72) Inventor: **Arthur J. Hoffman**, Woodbridge, NJ  
(US)

D665,974 S \* 8/2012 Monteparo ..... D2/741  
D665,975 S \* 8/2012 Monteparo ..... D2/741  
D670,176 S \* 11/2012 Monteparo ..... D9/600  
D671,008 S \* 11/2012 Monteparo ..... D9/600  
D722,234 S \* 2/2015 Bendavid ..... D3/318  
D763,728 S \* 8/2016 Hung ..... D11/125  
D783,211 S \* 4/2017 Hall ..... D30/155  
2018/0236806 A1 \* 8/2018 Hoffman ..... B42D 3/12

(\*\*) Term: **15 Years**

**OTHER PUBLICATIONS**

(21) Appl. No.: **29/688,239**  
(22) Filed: **Apr. 19, 2019**  
(51) **LOC (13) Cl.** ..... **11-02**  
(52) **U.S. Cl.**  
USPC ..... **D11/137; D11/162**  
(58) **Field of Classification Search**  
USPC ..... D11/204, 205, 211, 223, 232, 238–240,  
D11/44, 45, 48, 57, 81–83, 99–101, 131,  
D11/133, 137, 157, 162, 184; D2/862,  
D2/741, 853; D99/17, 21, 22  
See application file for complete search history.

Angel Wings Lapel Pin, available Jul. 6, 2020, [online], [site visited Jul. 6, 2020]. Available from internet, URL: <https://www.mardel.com/Jewelry/Lapel-Pins-Tie-Bars/All-Items/Angel-Wings-Lapel-Pin/p/2477123> (Year: 2020).\*

\* cited by examiner

*Primary Examiner* — W. A. Teddy Falloway  
(74) *Attorney, Agent, or Firm* — David Postolski, Esq.;  
Gearhart Law LLC

(56) **References Cited**

**CLAIM**

(57) The ornamental design for an angel wings sculpture, as shown and described.

**U.S. PATENT DOCUMENTS**

D87,841 S \* 9/1932 Knepper ..... D11/107  
D175,789 S \* 10/1955 Massey ..... D5/65  
D370,312 S \* 5/1996 Prehart ..... D30/111  
D381,596 S \* 7/1997 Cord ..... D11/53  
D388,387 S \* 12/1997 Vetter ..... D12/182  
D453,008 S \* 1/2002 Mihail ..... D11/107  
D486,751 S \* 2/2004 Sperry ..... D11/56  
D527,171 S \* 8/2006 Frederick ..... D2/741  
D664,039 S \* 7/2012 Monteparo ..... D9/600  
D665,965 S \* 8/2012 Hadi ..... D99/21  
D665,972 S \* 8/2012 Monteparo ..... D2/741  
D665,973 S \* 8/2012 Monteparo ..... D2/741

**DESCRIPTION**

FIG. 1 is a ¾ front perspective view of new ornamental design for an angel wings sculpture.  
FIG. 2 is a front elevational view of FIG. 1.  
FIG. 3 is a rear elevational view of FIG. 1.  
FIG. 4 is a left side elevational view of FIG. 1.  
FIG. 5 is a right side elevational view of FIG. 1.  
FIG. 6 is a top plan view of FIG. 1; and,  
FIG. 7 is a bottom plan view of FIG. 1.  
The broken lines shown illustrate portions of the angel wings sculpture that form no part of the claimed design.

**1 Claim, 6 Drawing Sheets**

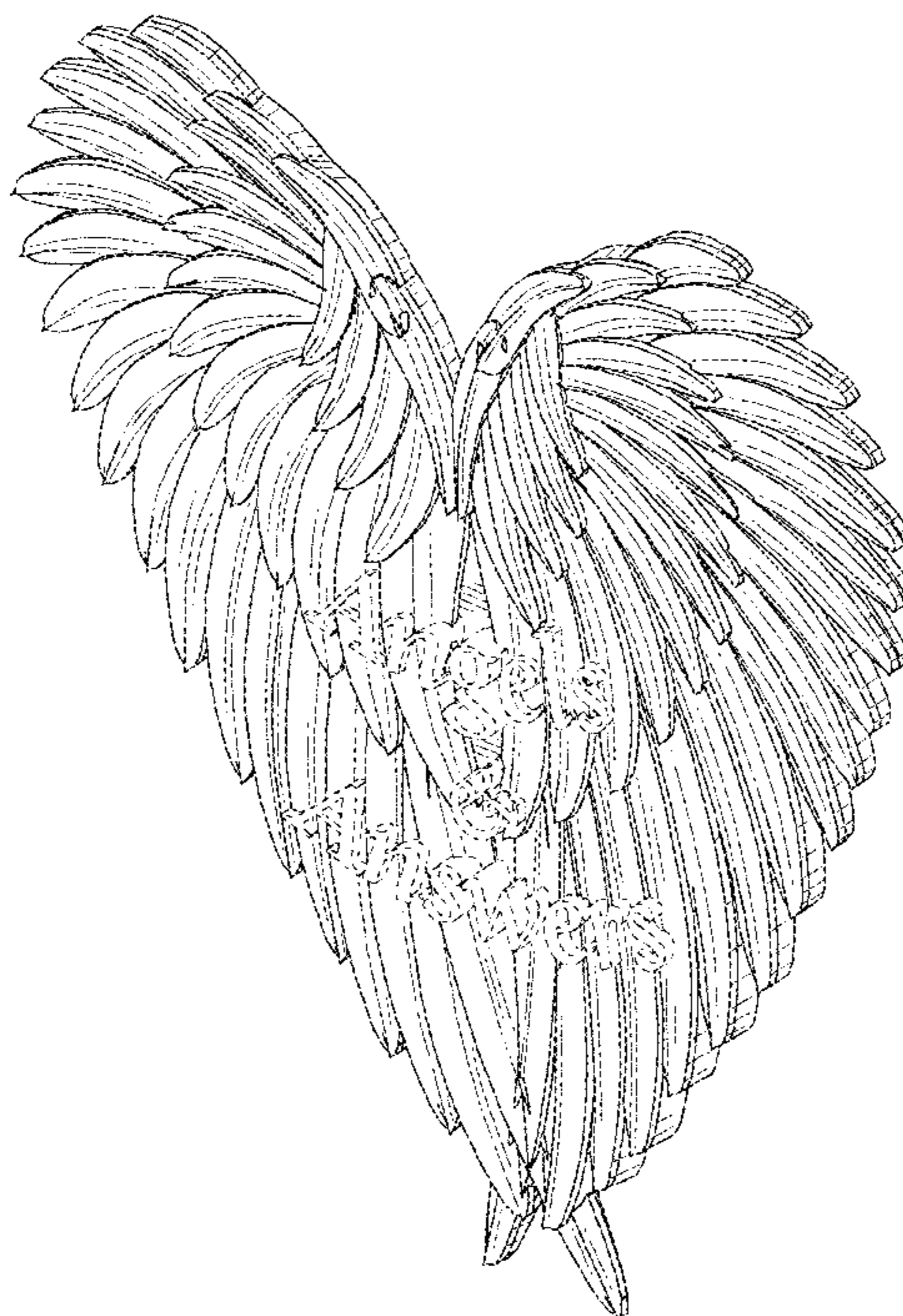



FIG. 1





FIG. 2

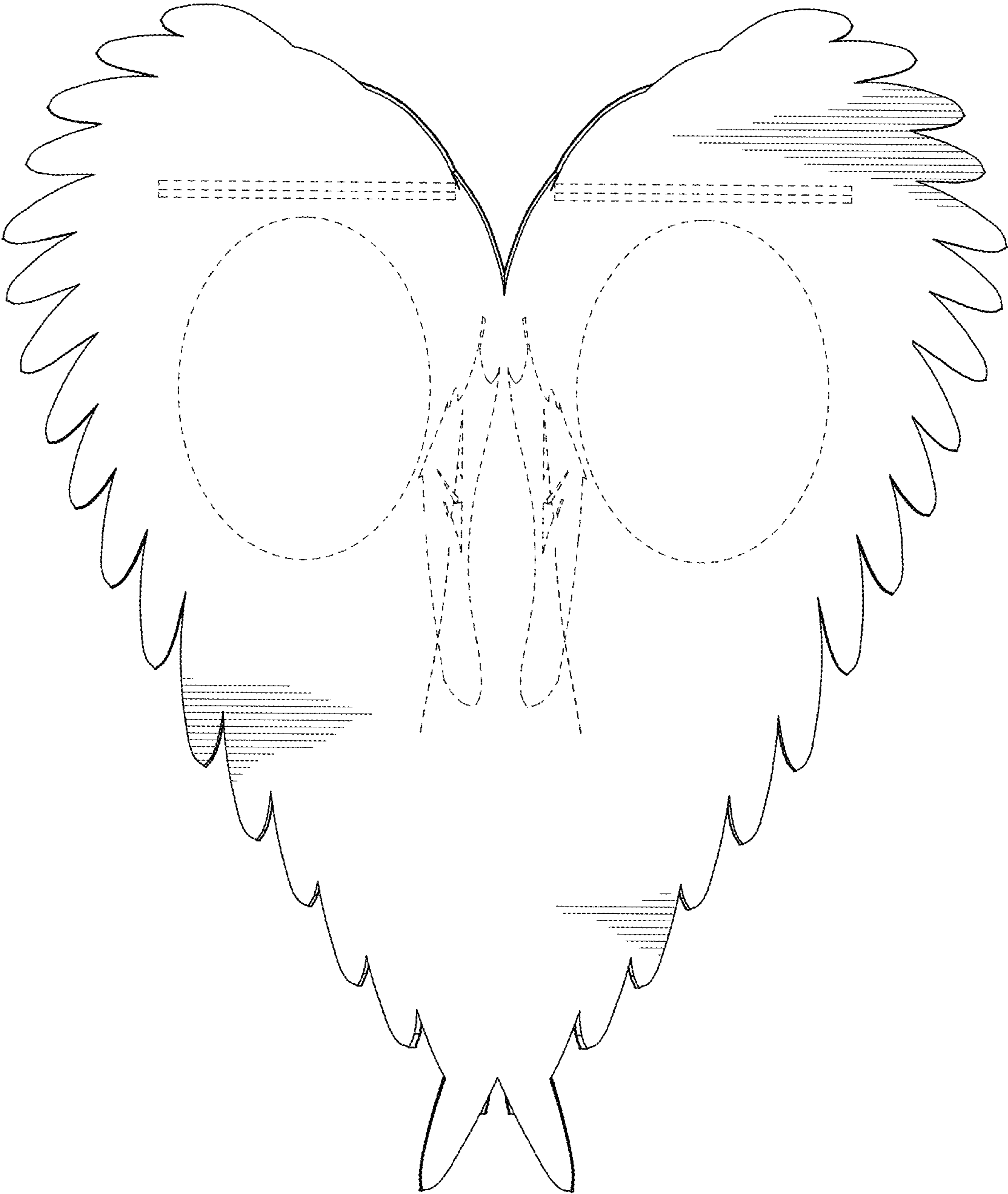

FIG. 3

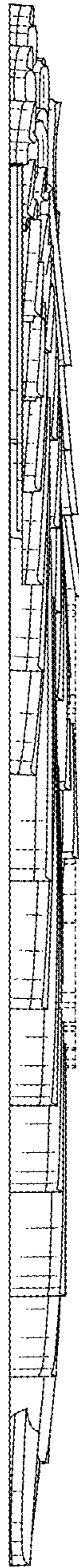

FIG.4

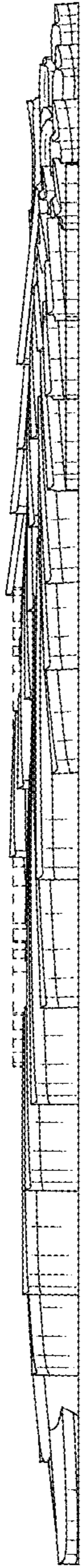

FIG.5

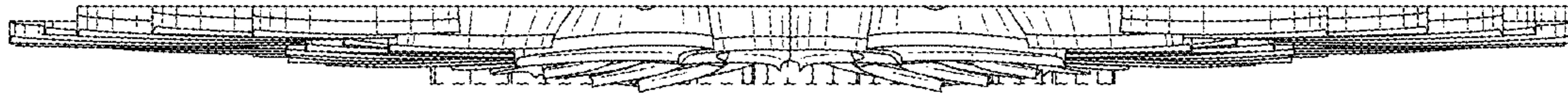

FIG. 6



FIG. 7