



US00D911821S

(12) **United States Design Patent**
Troxell

(10) **Patent No.:** **US D911,821 S**

(45) **Date of Patent:** **** Mar. 2, 2021**

(54) **TILE LEVELER**

(71) Applicant: **Ronald Troxell**, Huntington Beach, CA (US)

(72) Inventor: **Ronald Troxell**, Huntington Beach, CA (US)

(73) Assignee: **Southland Tile Tools & Accessories, Inc**, Corona, CA (US)

(**) Term: **15 Years**

(21) Appl. No.: **29/726,328**

(22) Filed: **Mar. 2, 2020**

(51) **LOC (13) Cl.** **08-05**

(52) **U.S. Cl.**
USPC **D8/354**

(58) **Field of Classification Search**
USPC D8/105, 307, 310, 313, 321, 354, 382, D8/387, 71

CPC E04F 19/06; E04F 21/18; E04F 21/0092; B28D 1/225; G01B 3/30; G09F 2017/0066; G09F 17/00

See application file for complete search history.

(56) **References Cited**

U.S. PATENT DOCUMENTS

8,079,199	B1 *	12/2011	Kufner	E04F 13/0892
					52/749.11
D678,039	S *	3/2013	Psaila	D8/354
8,635,815	B2	1/2014	Bordin		
D742,719	S *	11/2015	Komura	D8/349
9,228,363	B2 *	1/2016	Kufner	E04F 21/0092
9,279,259	B1	3/2016	Russo		
9,322,185	B1 *	4/2016	Russo	E04F 21/0092
9,328,522	B2 *	5/2016	Bordin	E04F 21/0092
9,470,002	B2	10/2016	Irvine et al.		
D775,935	S	1/2017	Sarajian et al.		
D778,709	S	2/2017	Russo		
9,657,485	B2 *	5/2017	Meyers	E04F 21/0092
D834,922	S *	12/2018	Russo	D8/355

D837,016	S *	1/2019	Psaila	D8/71
D856,105	S *	8/2019	Dahill	D8/71
D856,772	S *	8/2019	Dahill	D8/71
D862,204	S *	10/2019	Russo	D8/355
D866,297	S *	11/2019	Sighinolfi	D8/354

(Continued)

FOREIGN PATENT DOCUMENTS

EP	2 549 030	1/2013
WO	WO201302326	2/2013

Primary Examiner — Keli L Hill

Assistant Examiner — Harold E Blackwell, II

(74) *Attorney, Agent, or Firm* — Kirk A. Buhler; Buhler & Associates Patenting

(57) **CLAIM**

The ornamental design for a tile leveler, as shown and described.

DESCRIPTION

FIG. 1 is a top perspective view of a tile leveler, showing my new design;

FIG. 2 is a left side elevation view, the right-side elevation view being a mirror image thereof;

FIG. 3 is a front elevation view, the rear elevation view being a mirror image thereof;

FIG. 4 is a top plan view thereof;

FIG. 5 is a bottom view thereof;

FIG. 6 is a left side sectional view taken along lines 6-6 from FIG. 5 thereof;

FIG. 7 is a rear sectional view taken along lines 7-7 from FIG. 5 thereof;

FIG. 8 is a bottom perspective view thereof;

FIG. 9 is an exploded top perspective view; and,

FIG. 10 is a top perspective view shown in an environment of use.

The broken lines in FIGS. 1-10 depict environmental subject matter and form no part of the claimed design.

1 Claim, 7 Drawing Sheets

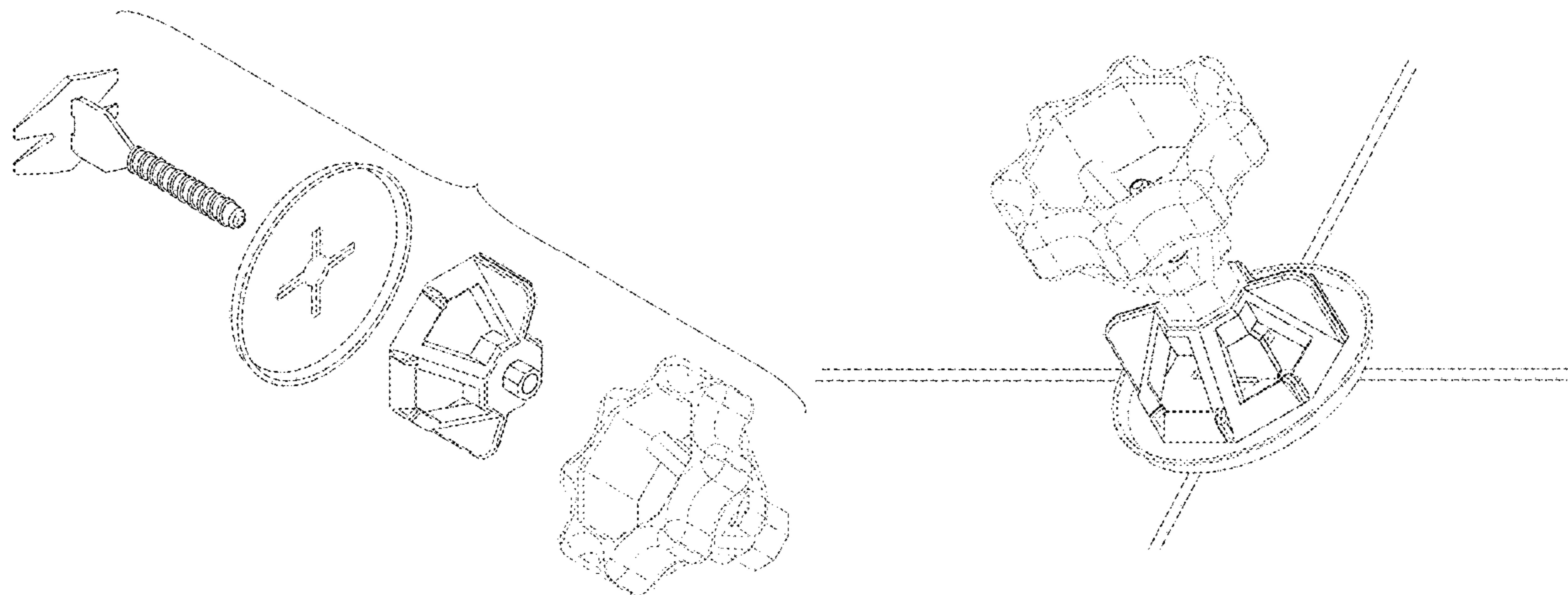

(56)

References Cited

U.S. PATENT DOCUMENTS

10,577,813 B2 * 3/2020 Dahill E04F 15/02022
2009/0126213 A1 * 5/2009 Tavy E04F 21/0092
33/527
2013/0067854 A1 * 3/2013 Bordin E04F 15/02022
52/749.11
2015/0211243 A1 * 7/2015 Irvine E04F 21/22
52/126.1
2015/0267420 A1 * 9/2015 Fontana E04F 21/22
52/126.1
2016/0369518 A1 12/2016 Sarajian et al.

* cited by examiner

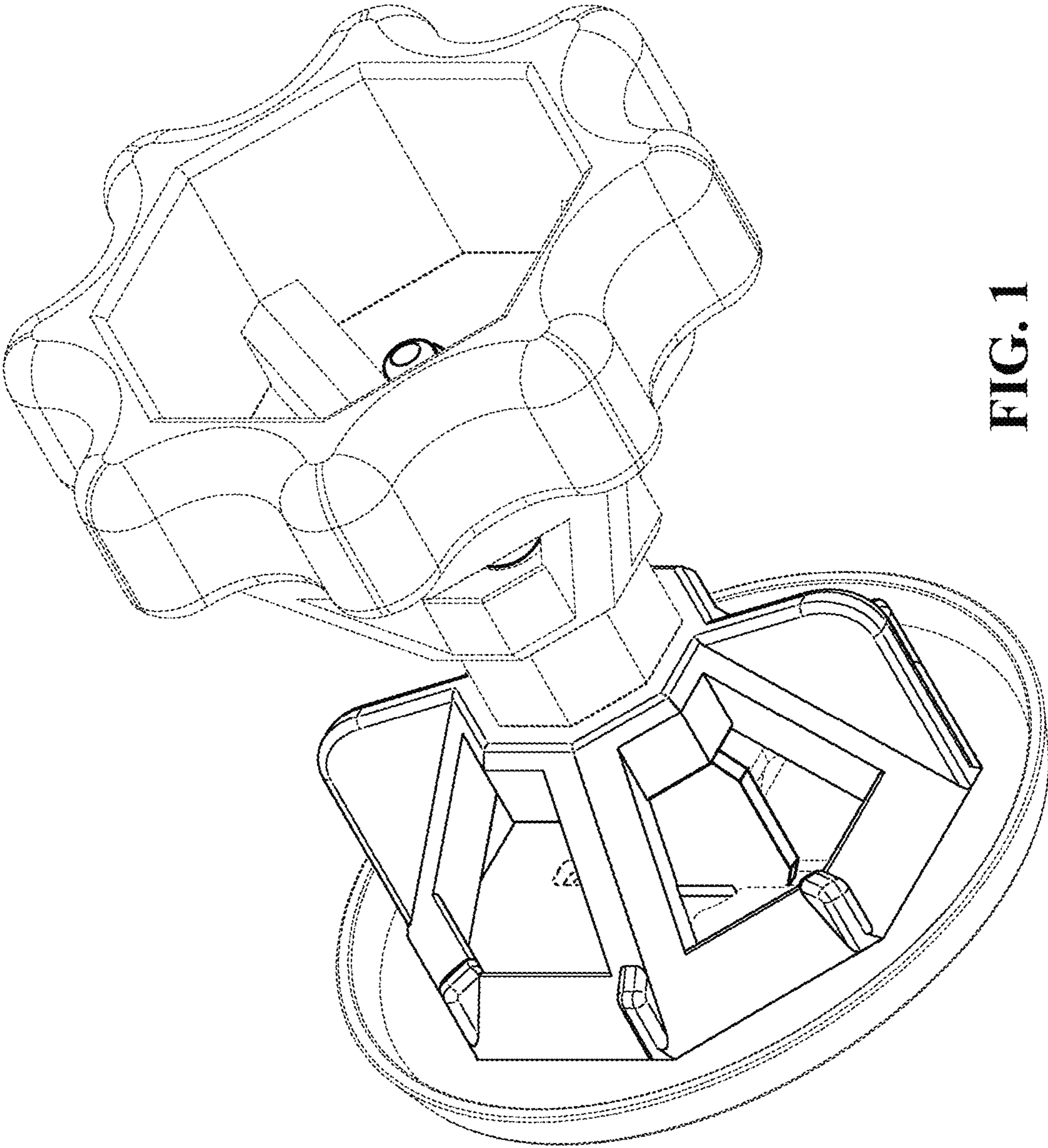

FIG. 1

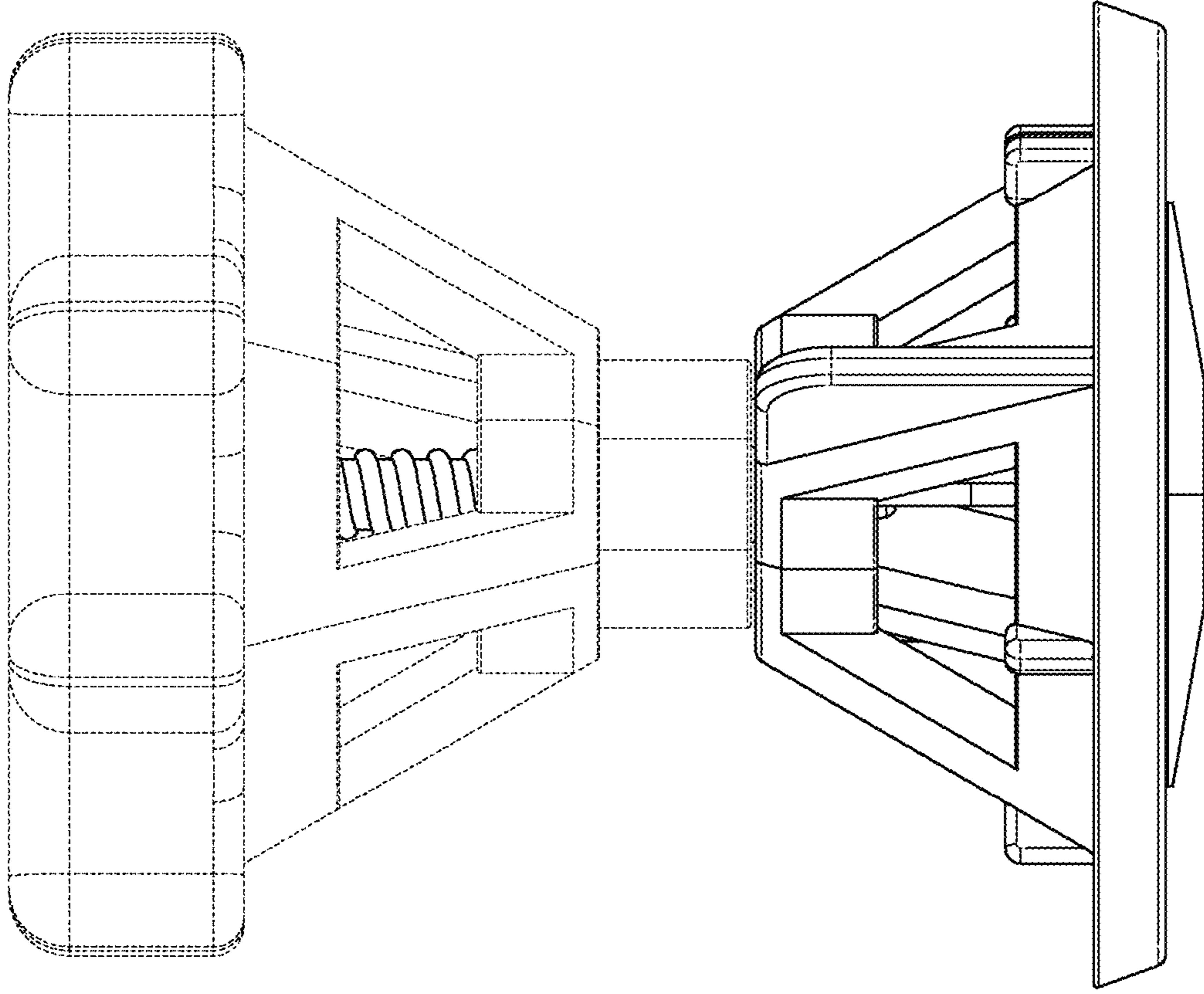

FIG. 3

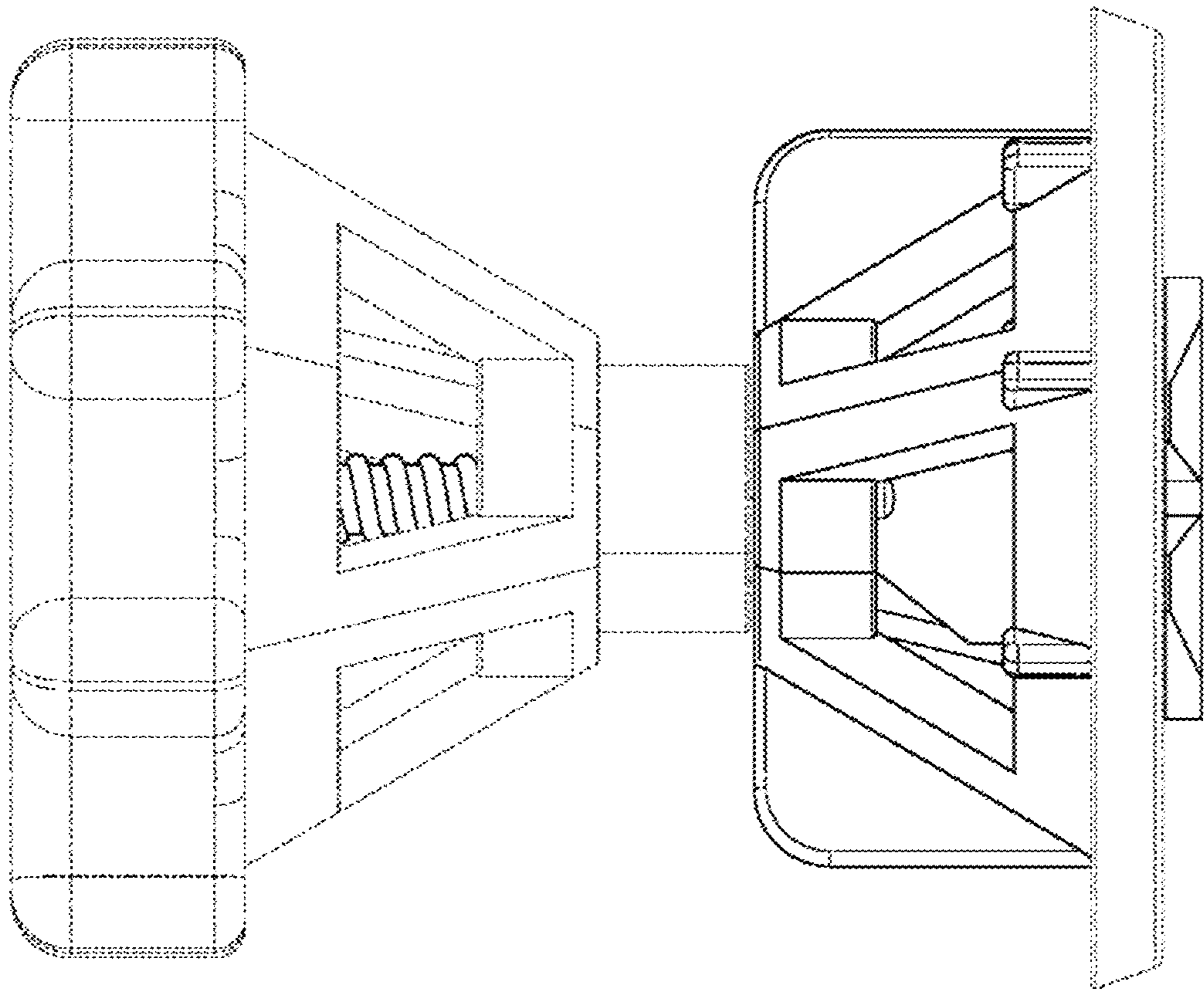

FIG. 2

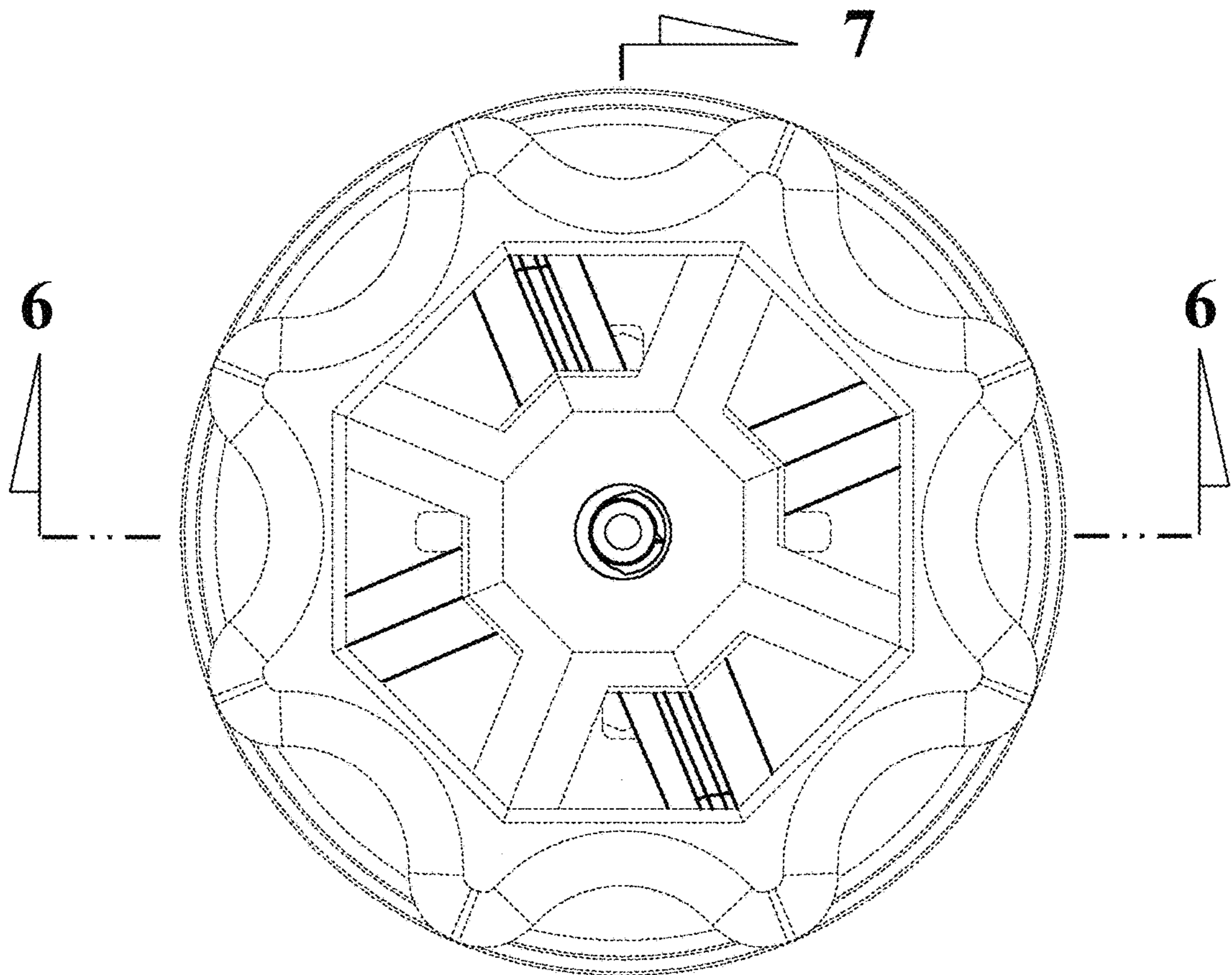

FIG. 5

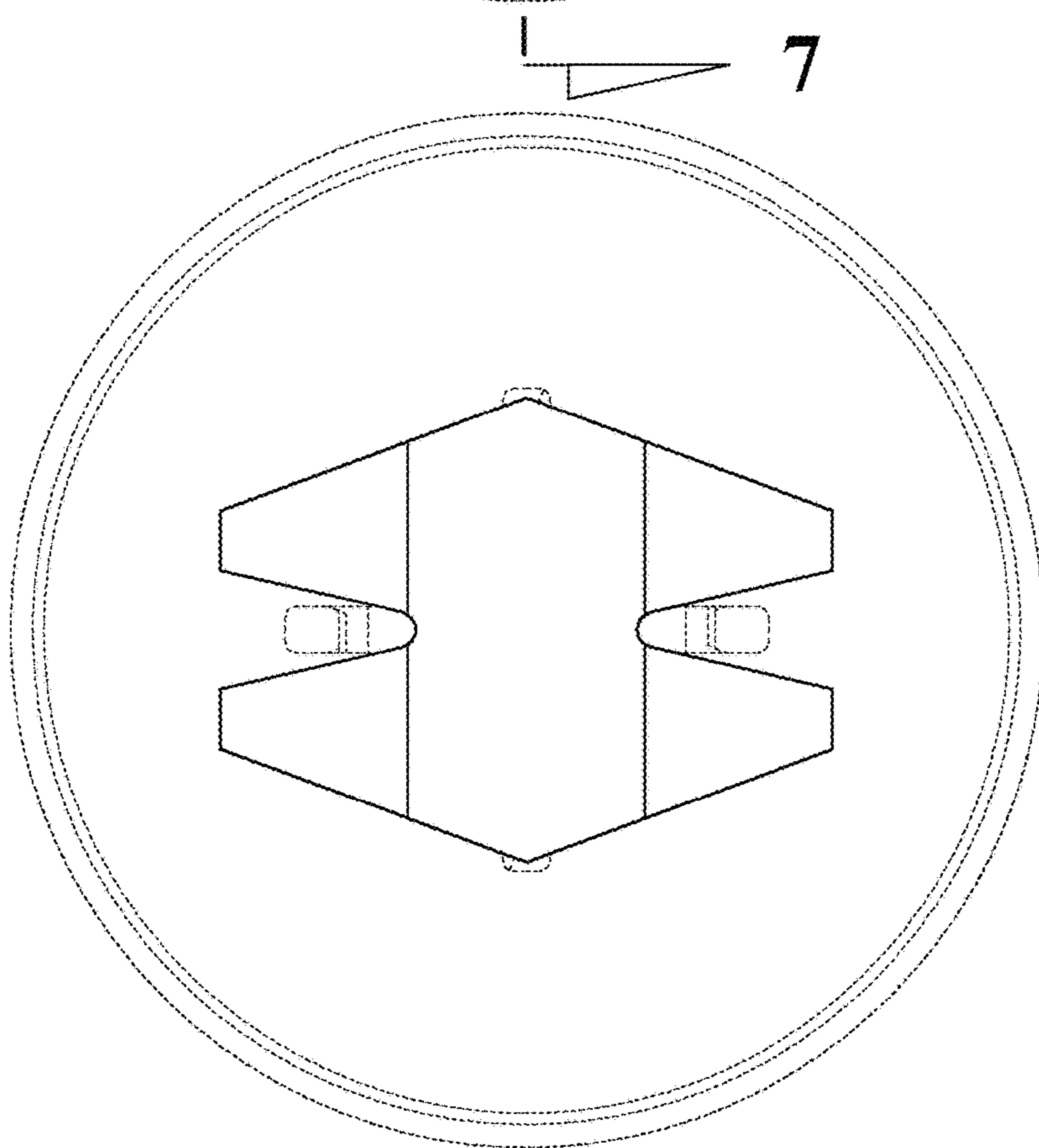

FIG. 4

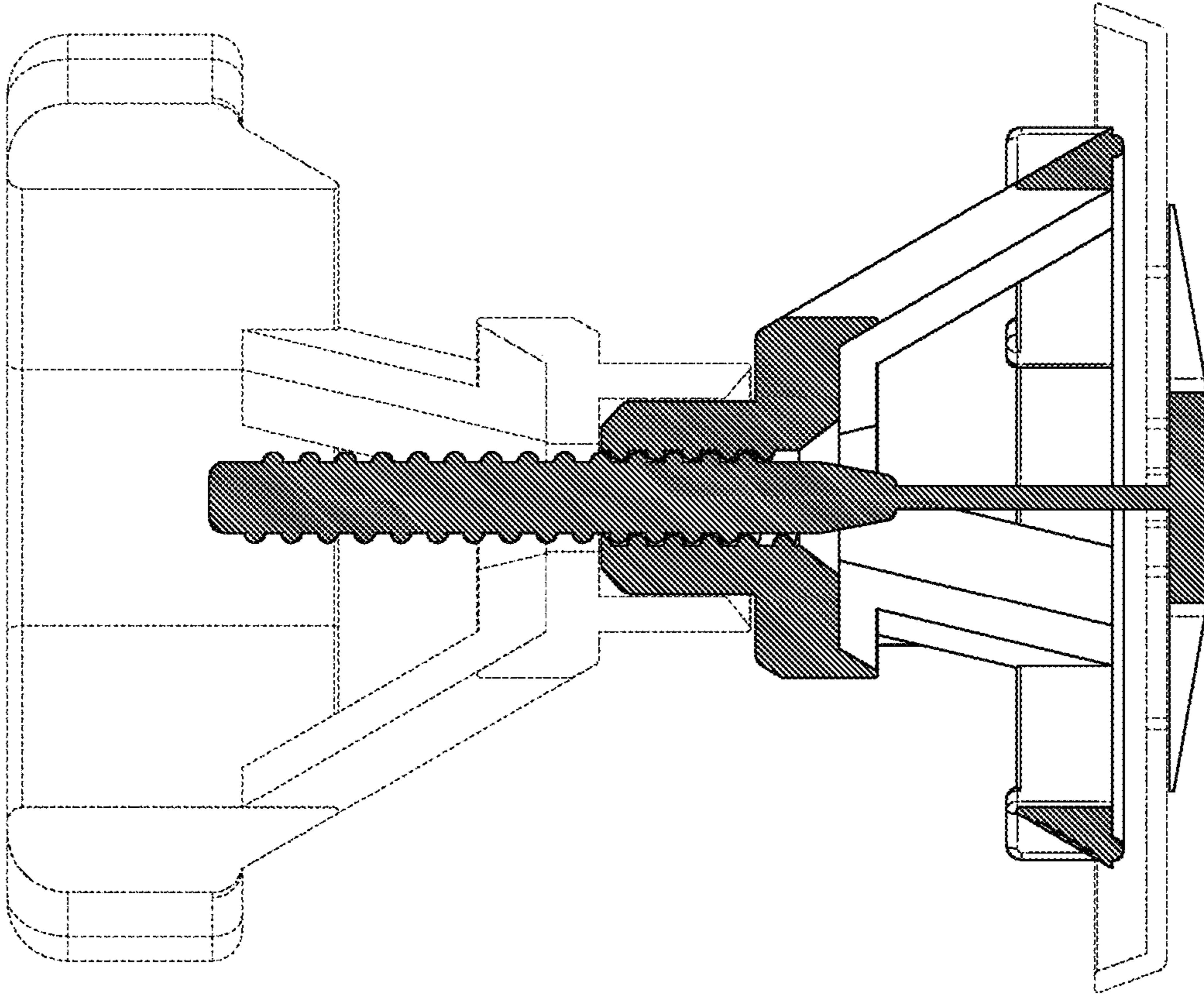

FIG. 6

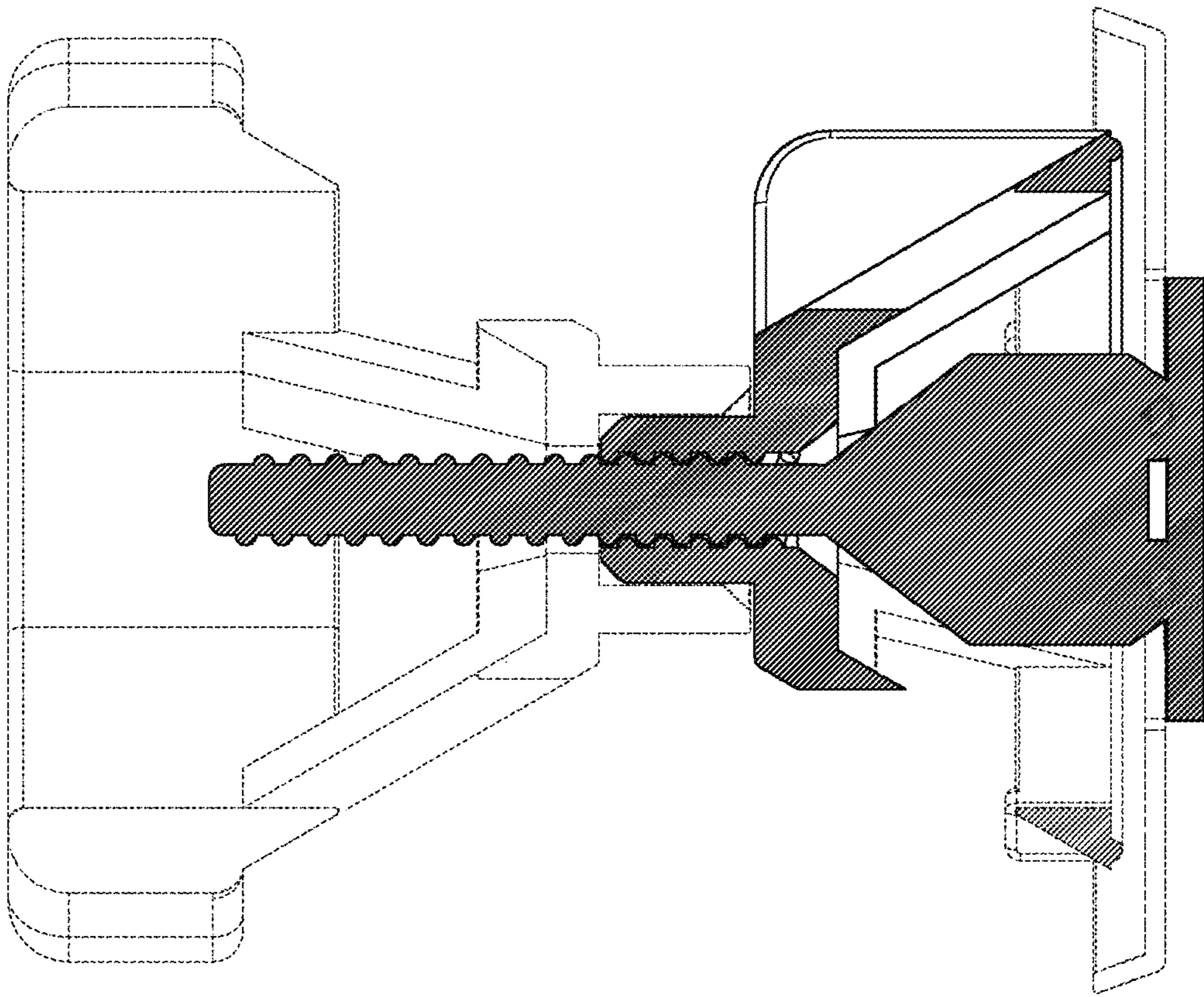

FIG. 7

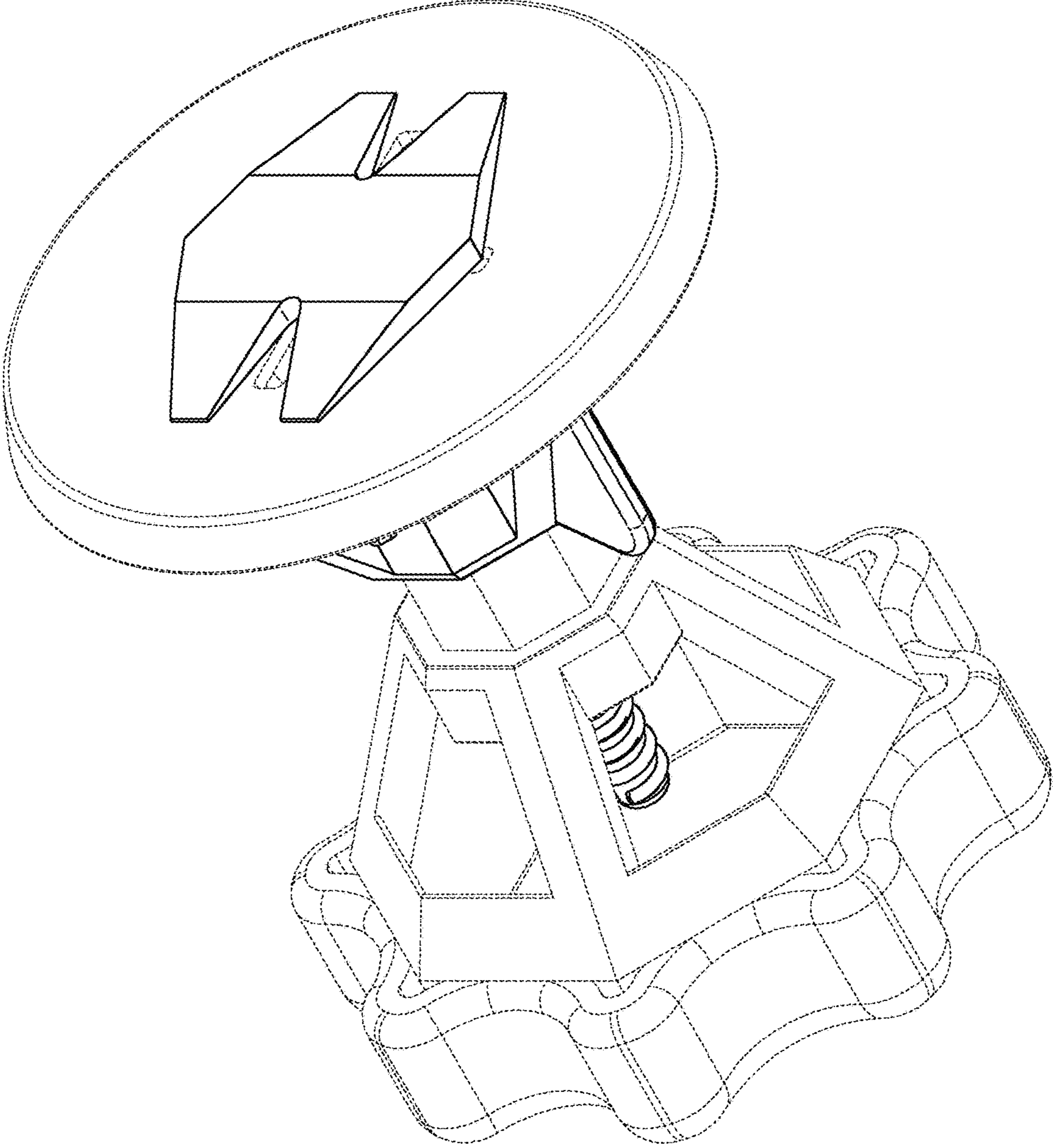

FIG. 8

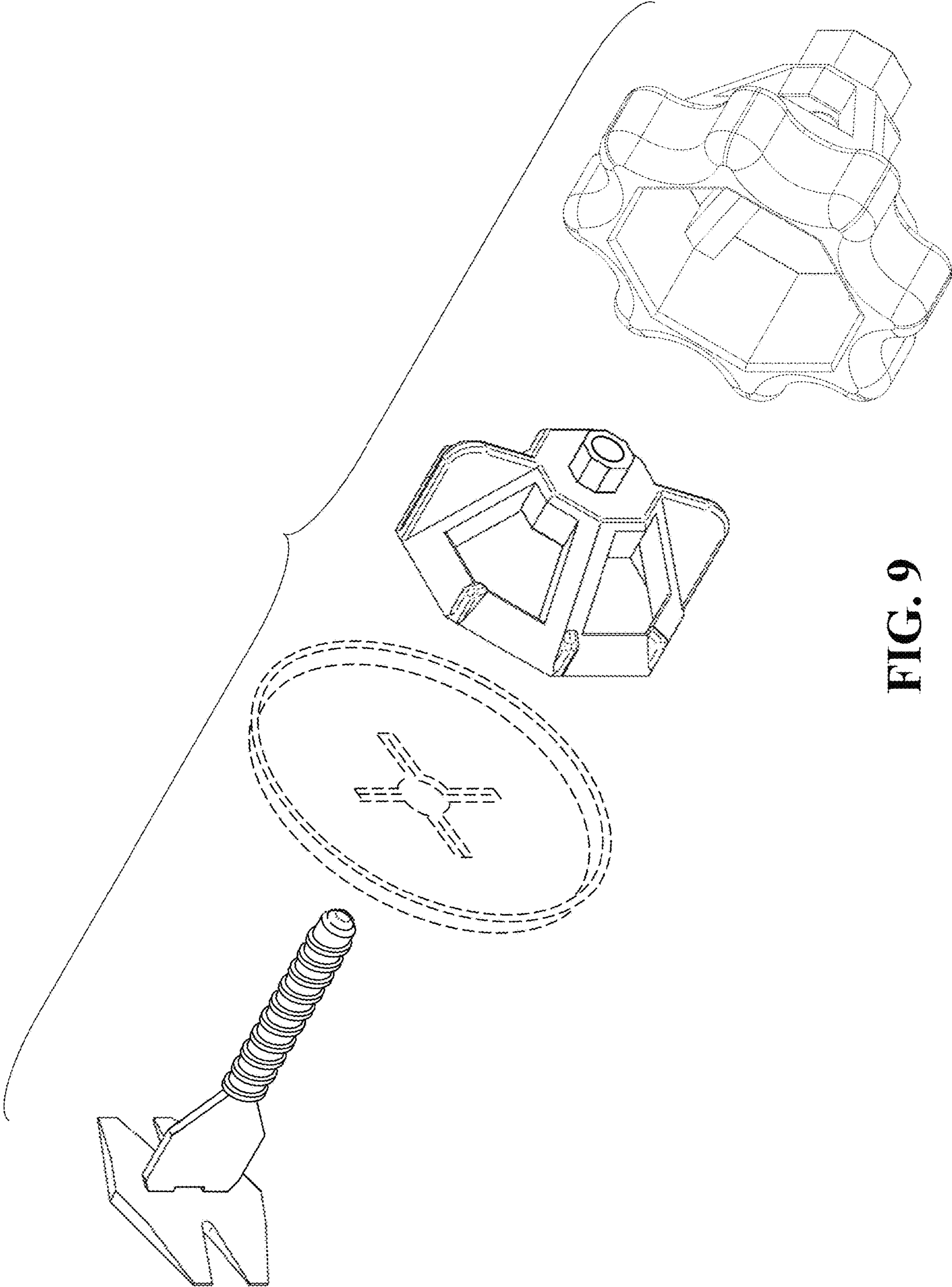

FIG. 9

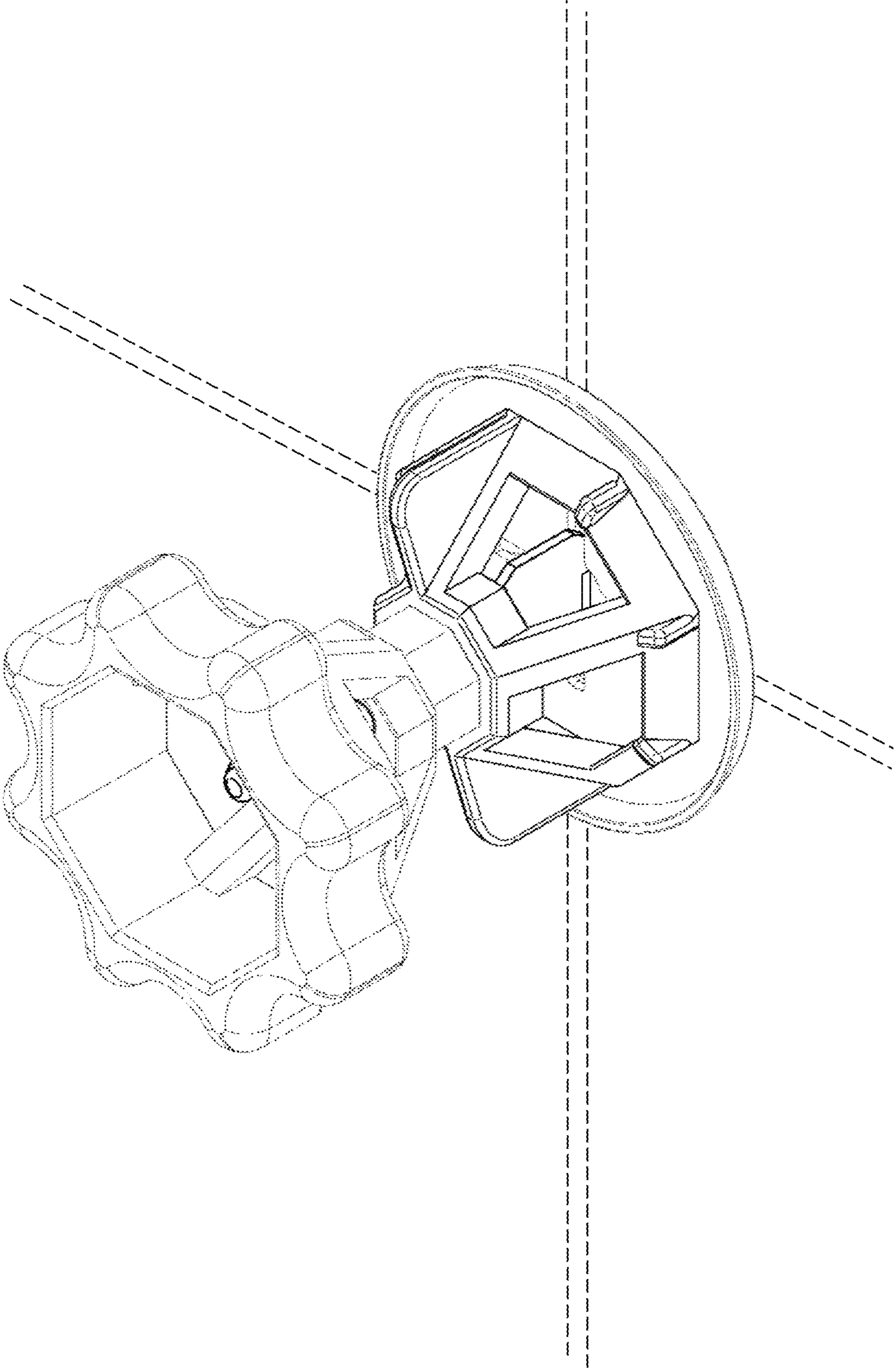

FIG. 10