



US00D911689S

(12) **United States Design Patent**
Clough

(10) **Patent No.:** **US D911,689 S**

(45) **Date of Patent:** **** Mar. 2, 2021**

- (54) **INSOLE**
- (71) Applicant: **Cluffy, LLC**, Polson, MT (US)
- (72) Inventor: **James Clough**, Polson, MT (US)
- (73) Assignee: **Cluffy, LLC**, Polson, MT (US)
- (**) Term: **15 Years**
- (21) Appl. No.: **29/663,439**
- (22) Filed: **Sep. 14, 2018**
- (51) **LOC (13) Cl.** **02-04**
- (52) **U.S. Cl.**
USPC **D2/961**
- (58) **Field of Classification Search**
USPC D2/902, 916, 954, 955, 957, 961
CPC A43B 17/00; A43B 17/03; A43B 17/08;
A43B 17/14; A43B 19/00
See application file for complete search history.

- D809,760 S * 2/2018 McClaskey D2/961
- D862,864 S * 10/2019 Mitchell D2/961
- D874,807 S * 2/2020 Lo D2/961
- D879,441 S * 3/2020 Glaze A43B 7/1445
D2/961

(Continued)

OTHER PUBLICATIONS

“Kickstarter—Cluffy Lux Step.” Found online Jun. 3, 2020 at www.kickstarter.com. Project launched Nov. 20, 2018. Retrieved from URL: <https://www.kickstarter.com/projects/cluffy/cluffy-lux-step-step-better-feel-better/posts> (Year: 2018).*

(Continued)

Primary Examiner — Mary Ann Calabrese
Assistant Examiner — Katelin G Kloberg
(74) *Attorney, Agent, or Firm* — Osha Bergman Watanabe & Burton LLP

(57) **CLAIM**

The ornamental design for a insole, as shown and described.

DESCRIPTION

FIG. 1 is a top view of an insole showing my new design; FIG. 2 is a bottom view of the insole of FIG. 1; FIG. 3 is a first side view of the insole of FIG. 1; FIG. 4 is a second side view of the insole of FIG. 1; FIG. 5 is a top perspective view of the insole of FIG. 1; FIG. 6 is a bottom perspective view of the insole of FIG. 1; FIG. 7 is a front view of the insole of FIG. 1; FIG. 8 is a rear view of the insole of FIG. 1; FIG. 9 is a bottom perspective view, with shading thereof, of the insole of FIG. 1, shown with surface shading for clarity of disclosure; and, FIG. 10 is a top perspective view, with shading thereof, of the insole of FIG. 1, shown with surface shading for clarity of disclosure.

1 Claim, 7 Drawing Sheets

(56) **References Cited**
U.S. PATENT DOCUMENTS

- D261,570 S * 11/1981 Gordon D2/961
- D391,749 S * 3/1998 Fisher D2/961
- D423,766 S * 5/2000 Genga D2/961
- D446,637 S * 8/2001 Patterson D2/961
- D474,589 S * 5/2003 Dykes D2/961
- D640,864 S * 7/2011 Munkhammar D2/961
- D672,125 S * 12/2012 Orvitz D2/960
- D702,431 S * 4/2014 Lin D2/961
- D729,509 S * 5/2015 Lee D2/961
- D753,908 S * 4/2016 Vasyli D2/961
- D762,053 S * 7/2016 Takahashi D2/961
- D765,375 S * 9/2016 Joseph D2/961
- D766,559 S * 9/2016 Joseph D2/961
- D771,363 S * 11/2016 Vasyli D2/961
- D772,545 S * 11/2016 Jia D2/961
- D795,552 S * 8/2017 Clough

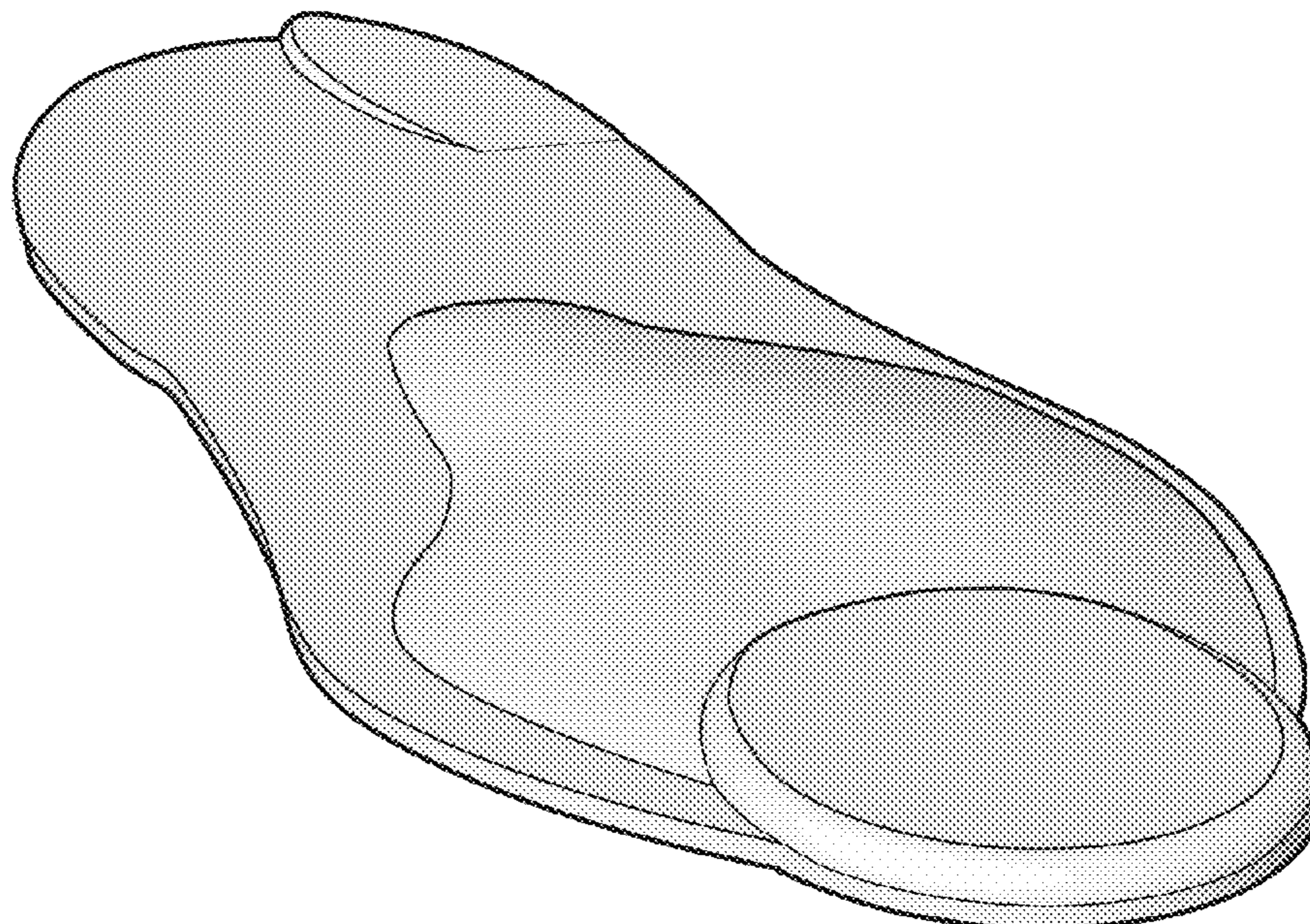

(56)

References Cited

U.S. PATENT DOCUMENTS

D880,831 S * 4/2020 Hall D2/961
2004/0181971 A1 * 9/2004 Turkbaz A43B 7/142
36/44
2013/0192088 A1 * 8/2013 Veldman A43B 7/144
36/44
2018/0338854 A1 11/2018 Clough

OTHER PUBLICATIONS

“Cluffy Lux Step Insole.” Found online Jun. 3, 2020 at www.vimeo.com. Video uploaded Apr. 16, 2019. Retrieved from URL: <https://vimeo.com/330790088> (Year: 2019).*

“OTC Lux Step Insole.” Found online Jun. 3, 2020 at www.lernmagazine.com. Page dated Aug. 2019. Retrieved from URL: <https://lernmagazine.com/products/otc-lux-step-insole> (Year: 2019).*

“Lux Step Sole Insole.” Found online Jun. 3, 2020 at www.amazon.com. Product reviewed Sep. 25, 2019. Retrieved from URL: <https://www.amazon.com/Step-Shoe-Insole-Foot-Heel/dp/B07WHLC7Q6> (Year: 2019).*

* cited by examiner

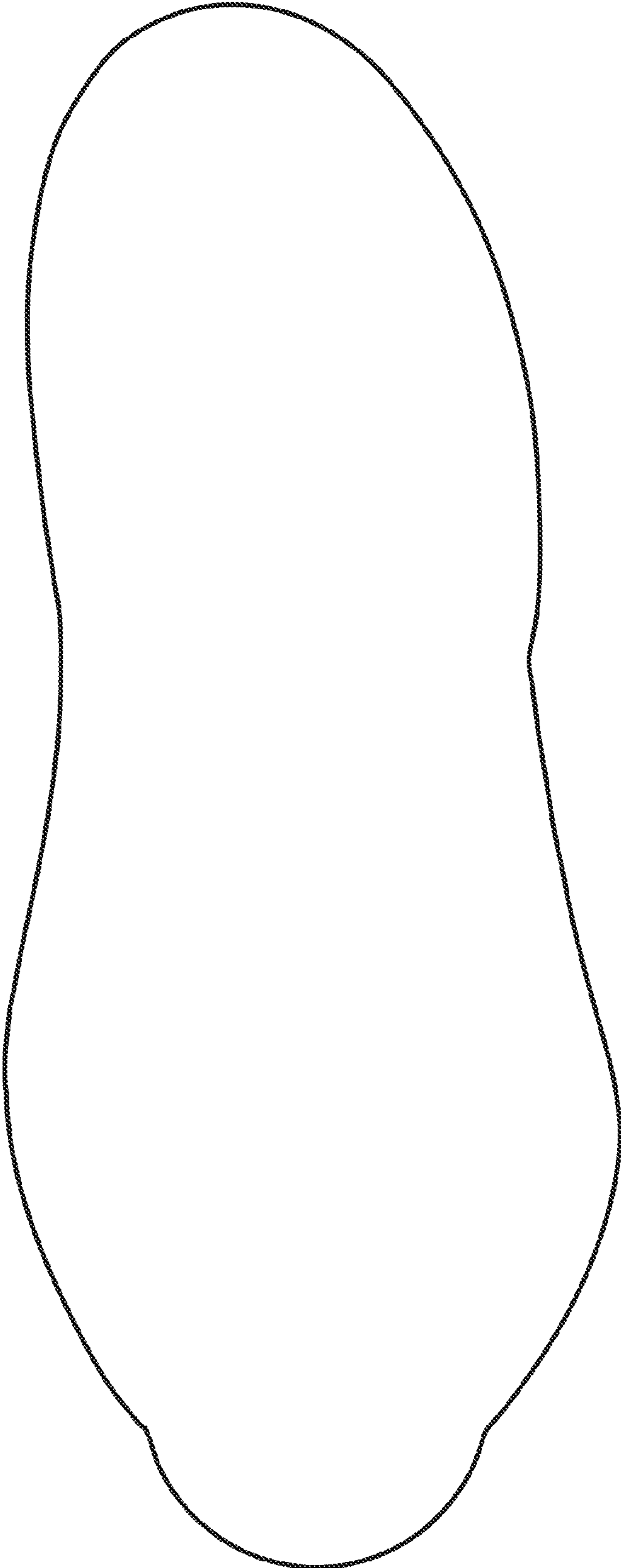

Fig. 1

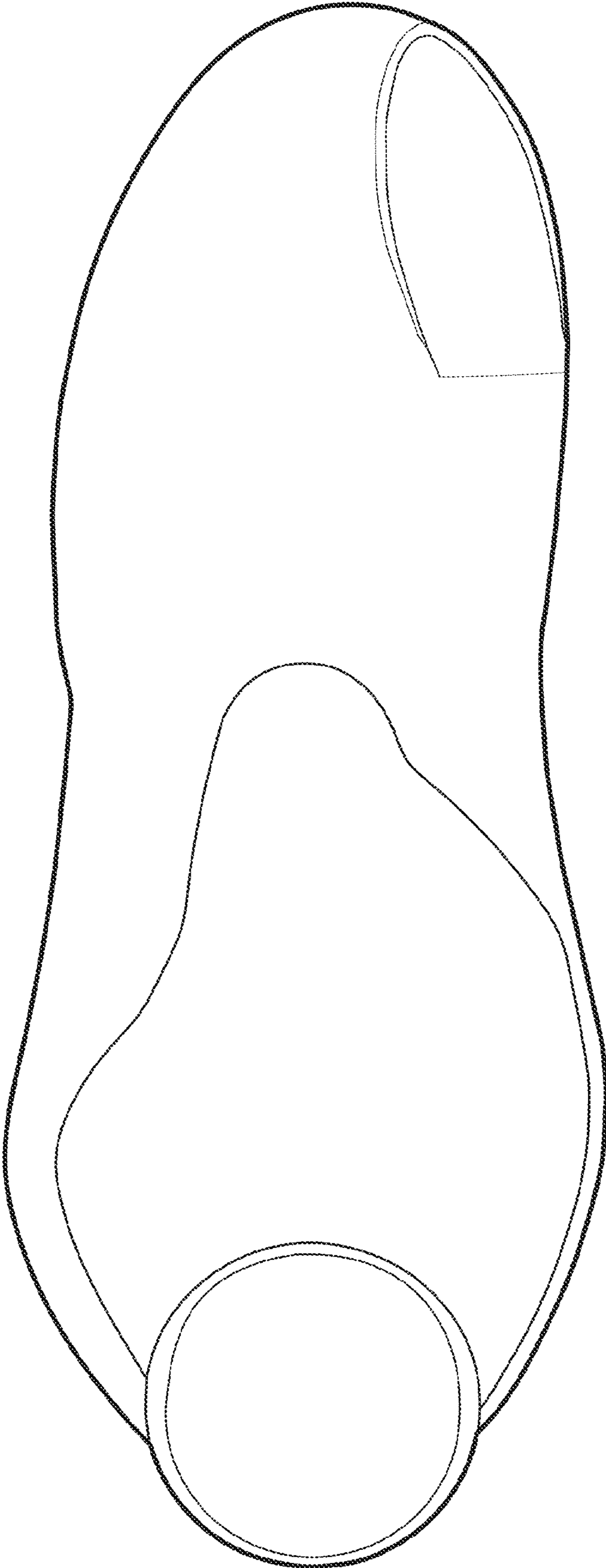

Fig. 2



Fig. 3



Fig. 4

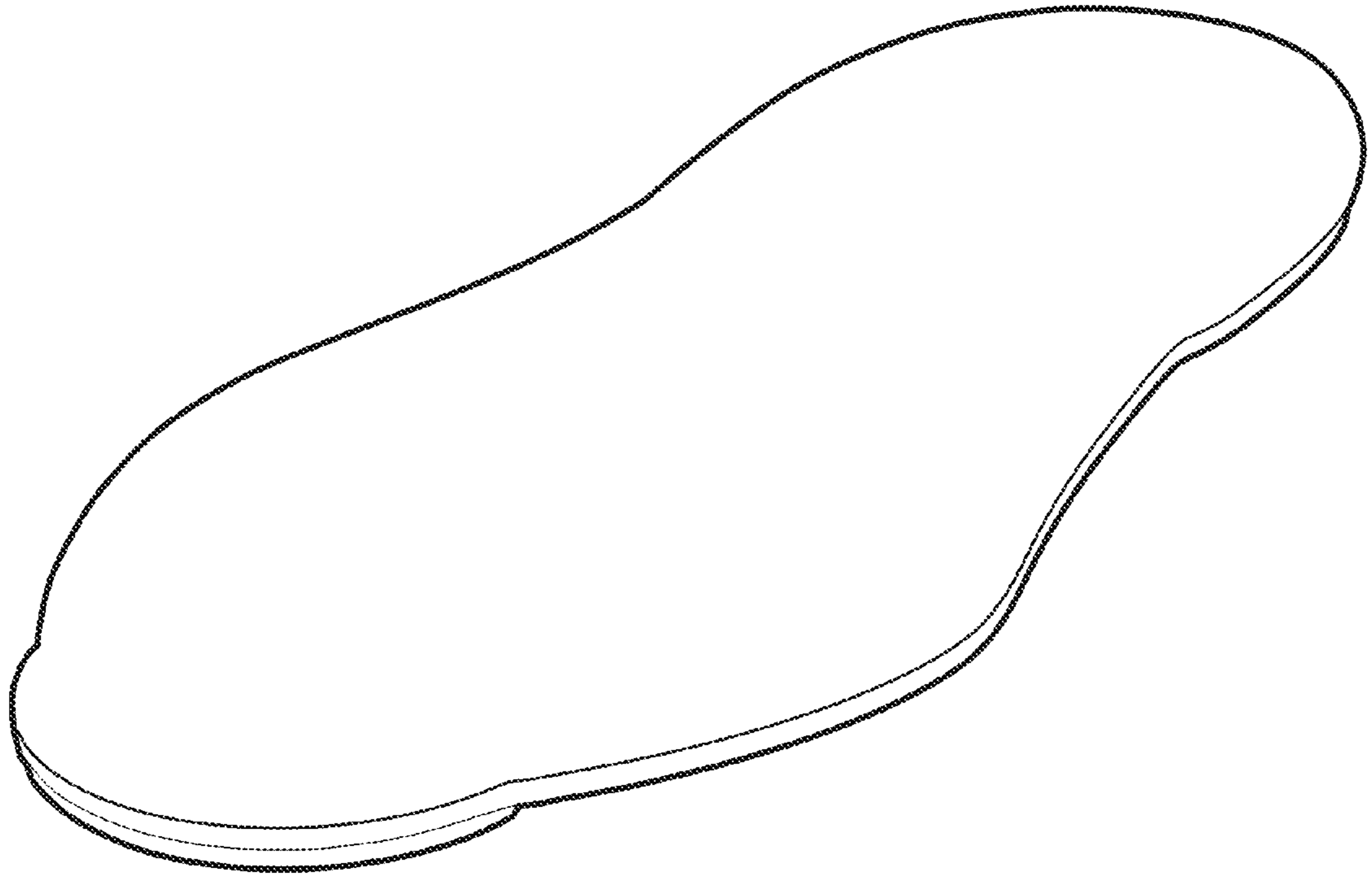

Fig. 5

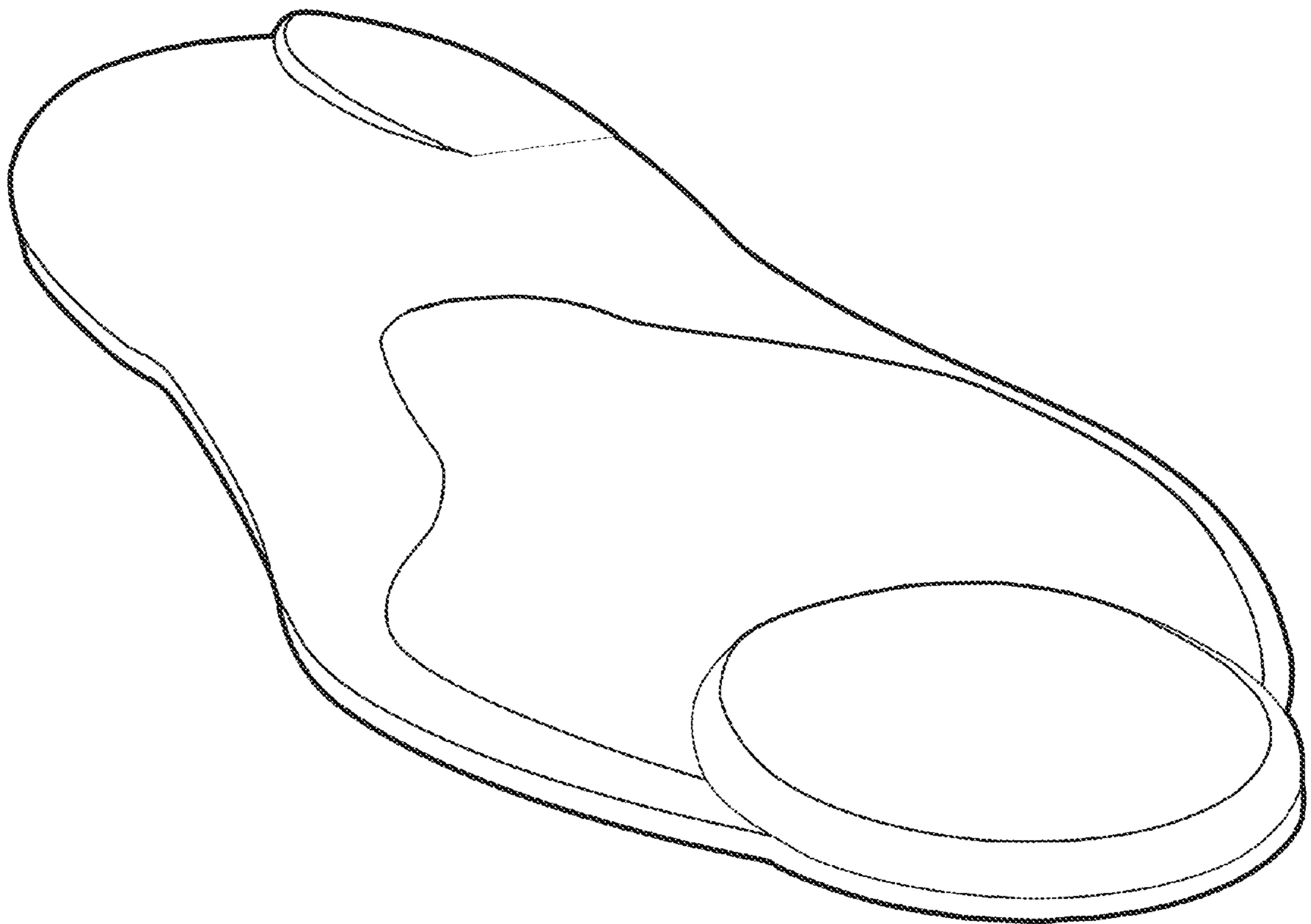

Fig. 6

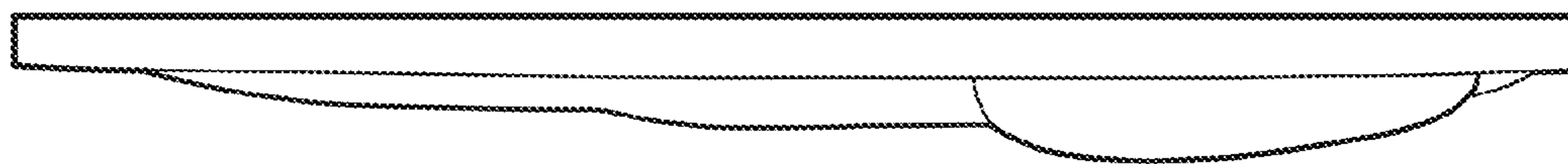

Fig. 7

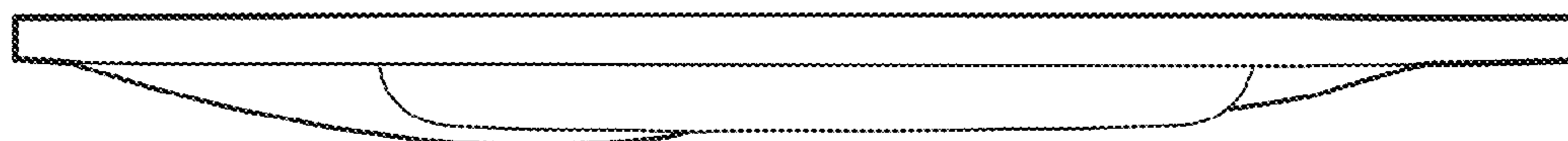

Fig. 8

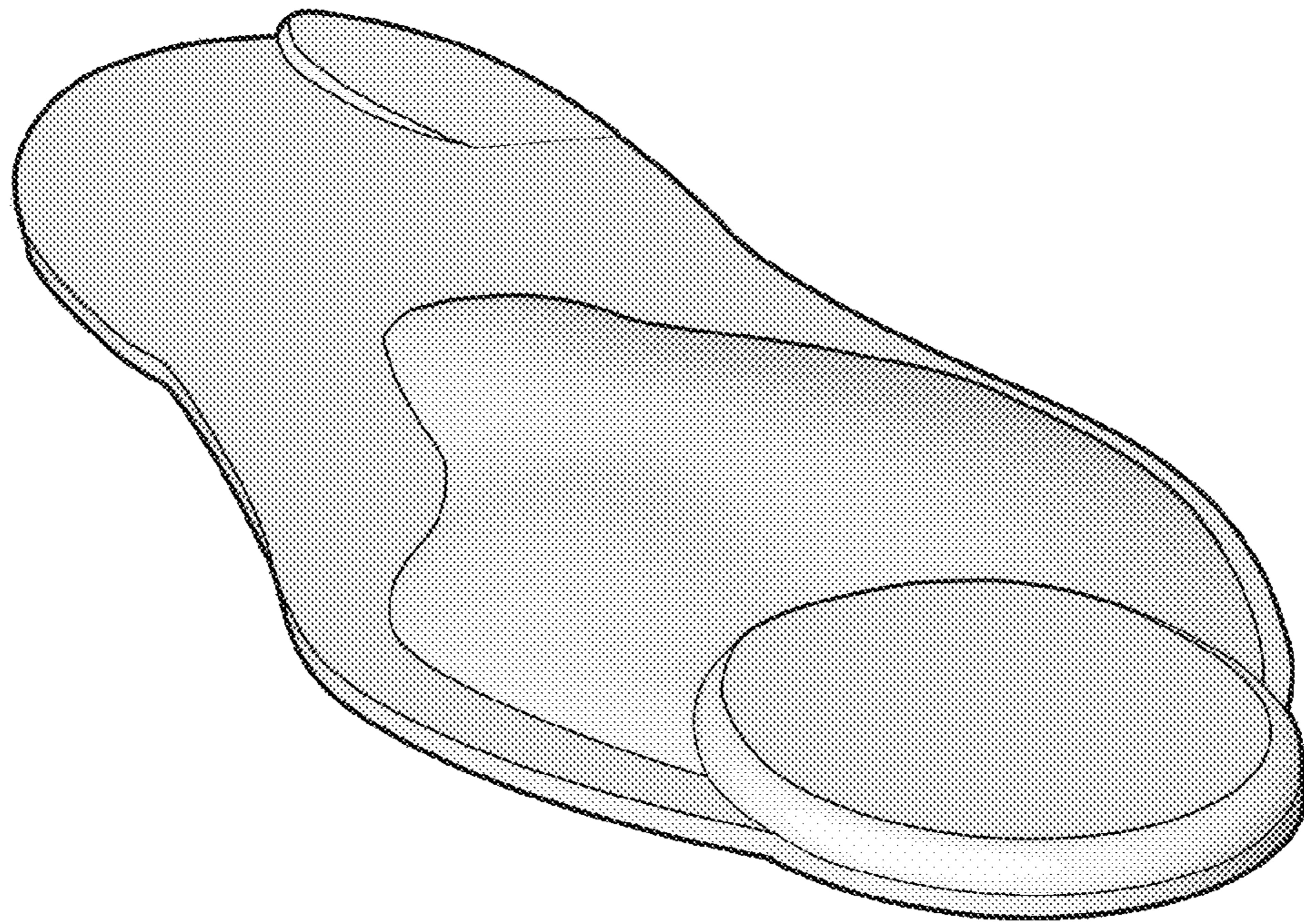

Fig. 9

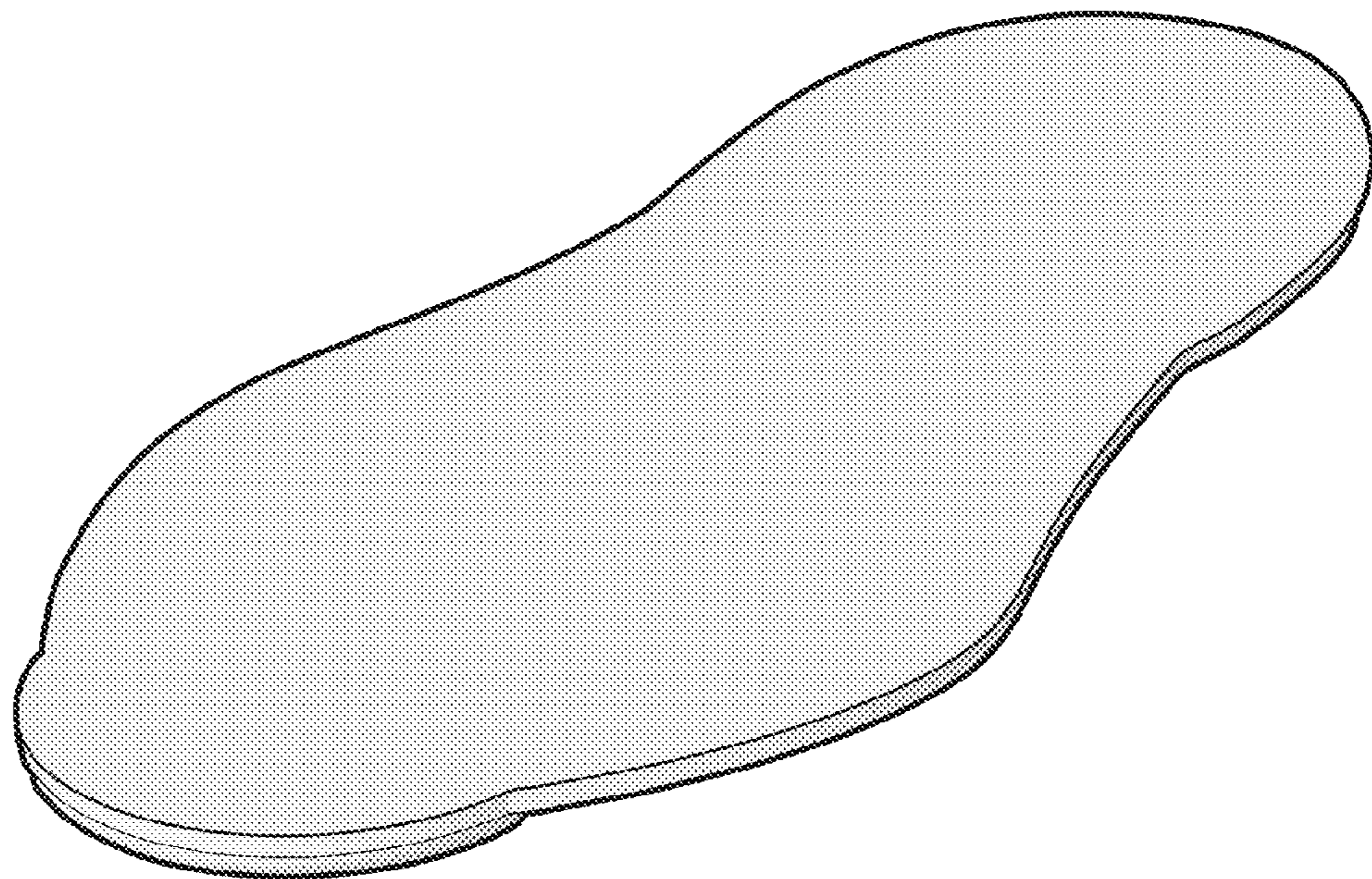

Fig. 10