



US00D911687S

(12) **United States Design Patent**
Xanthos

(10) **Patent No.:** **US D911,687 S**

(45) **Date of Patent:** **** Mar. 2, 2021**

(54) **SHOE**

(71) Applicant: **NIKE, Inc.**, Beaverton, OR (US)

(72) Inventor: **George Xanthos**, Beaverton, OR (US)

(73) Assignee: **NIKE, Inc.**, Beaverton, OR (US)

(**) Term: **15 Years**

(21) Appl. No.: **29/710,621**

(22) Filed: **Oct. 24, 2019**

(51) **LOC (13) Cl.** **02-04**

(52) **U.S. Cl.**

USPC **D2/954**; D2/951; D2/953; D2/957

(58) **Field of Classification Search**

USPC D2/902, 906, 908, 916, 918, 925,
D2/946-962, 977; 36/1, 1.5, 3 B, 22 R,
36/24.5, 25 R, 28, 32 R, 34 R, 59 C,
36/67 A, 101-107, 114-116, 117.3, 117.4,
36/124-136

CPC A43B 13/00; A43B 13/02; A43B 13/023;
A43B 13/026; A43B 13/04; A43B 13/08;
A43B 13/10; A43B 13/12; A43B 13/14;
A43B 13/141; A43B 13/143; A43B
13/16; A43B 13/18; A43B 13/181; A43B
13/187; A43B 13/189; A43B 13/20; A43B
13/22; A43B 13/223; A43B 13/24; A43B
13/28; A43B 13/30; A43B 13/32; A43B
13/34; A43B 13/36

See application file for complete search history.

(56) **References Cited**

U.S. PATENT DOCUMENTS

D257,597 S * 12/1980 Ueno D2/962
4,307,521 A * 12/1981 Inohara A43B 13/12
36/31
D497,704 S * 11/2004 Wu D2/953
D497,705 S * 11/2004 Turner D2/951

D539,014 S * 3/2007 Issler D2/951
D539,516 S * 4/2007 McClaskie D2/951
D540,013 S * 4/2007 Issler D2/951
D575,040 S * 8/2008 Bramani D2/953
D594,195 S * 6/2009 Nakano D2/951
D608,991 S * 2/2010 Lamont D2/951
D686,404 S * 7/2013 McCourt D2/958
D686,807 S * 7/2013 Tzenos D2/923
D725,356 S 3/2015 Miner
9,491,983 B2 * 11/2016 Rushbrook A43B 13/16
D793,053 S 8/2017 Cin
D793,687 S 8/2017 Cin

(Continued)

OTHER PUBLICATIONS

Nike Air Zoom Pulse, Nike.com, [online], [site visited Dec. 1, 2020]. <URL: <https://www.nike.com/t/air-zoom-pulse-shoe-xlmwMX/CT1629-003>> (Year: 2020).*

(Continued)

Primary Examiner — T Chase Nelson

Assistant Examiner — Jonathan J. Han

(74) *Attorney, Agent, or Firm* — Banner & Witcoff, Ltd.

(57) **CLAIM**

The ornamental design for a shoe, as shown and described.

DESCRIPTION

FIG. 1 is a front bottom perspective view of a shoe showing my new design;

FIG. 2 is a bottom view thereof; and,

FIG. 3 is a rear bottom perspective view thereof.

The broken line depicting a groove within the photographic area forms no part of the claimed design. The broken lines immediately adjacent to the photographic area define the bounds of the claimed design and form no part thereof. The broken lines depicting the remainder of the shoe show features that form no part of the claimed design.

1 Claim, 3 Drawing Sheets

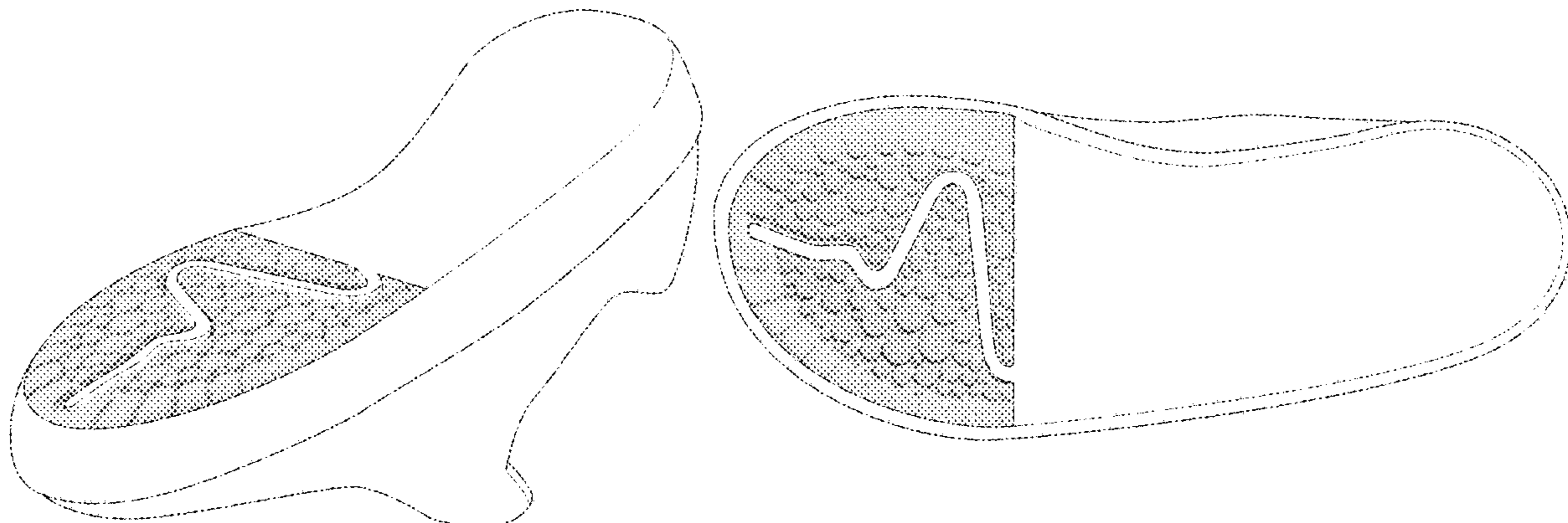

(56)

References Cited

U.S. PATENT DOCUMENTS

9,717,304	B2 *	8/2017	Bernhard	A43B 13/181
D805,745	S *	12/2017	Link	D2/951
D811,062	S *	2/2018	Teague	D2/956
D825,161	S	8/2018	Gibson et al.	
D845,593	S *	4/2019	Wurtz	D2/916
D848,721	S *	5/2019	Fracassi	D2/958
D850,768	S	6/2019	Nethongkome	
D853,095	S *	7/2019	Enayah	D2/953
D861,299	S	10/2019	Hernandez	
D865,338	S *	11/2019	Verfl	D2/908
D870,433	S *	12/2019	Hartmann	D2/951
D875,366	S *	2/2020	Avar	D2/954
D876,773	S *	3/2020	Gerig	D2/953
D876,780	S *	3/2020	Aden	D2/957
D883,627	S *	5/2020	Reyes	D2/953
D891,747	S *	8/2020	Seamarks	D2/953
D892,481	S *	8/2020	Fontaine	D2/953
D893,150	S *	8/2020	Vella	D2/954
D895,244	S *	9/2020	Felloni	D2/951
2010/0199523	A1 *	8/2010	Mayden	A43B 13/183 36/103

OTHER PUBLICATIONS

Unboxing the Nike Air Zoom Pulse. Is this the best shoe for nurses?!—Atlas Daily 389, YouTube.com, Dec. 18, 2019, Atlas MedStaff , [online], [site visited Dec. 1, 2020]. <URL: youtube.com/watch?v=k-QSml5SH9k> (Year: 2019).*

* cited by examiner

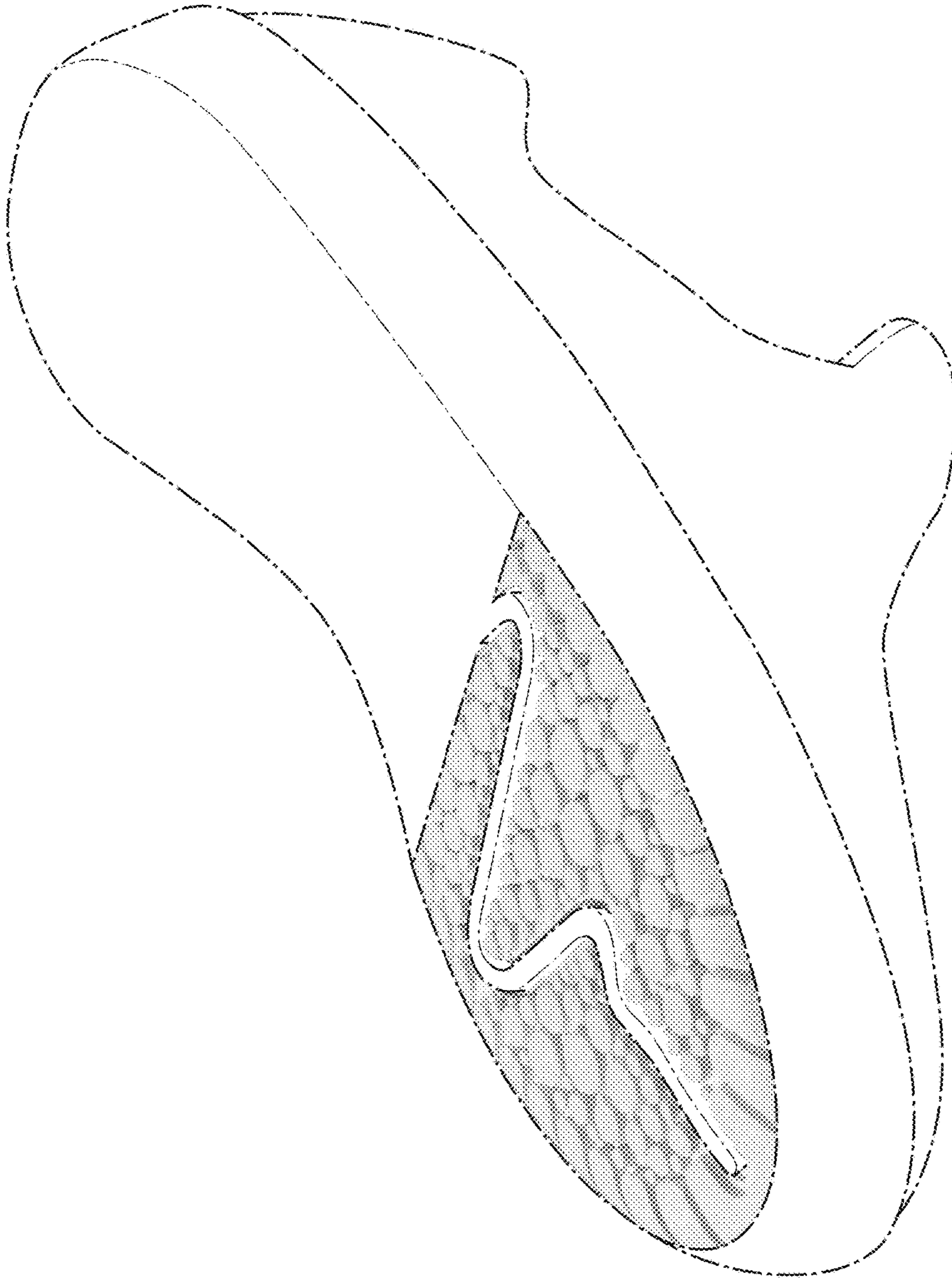

FIG. 1

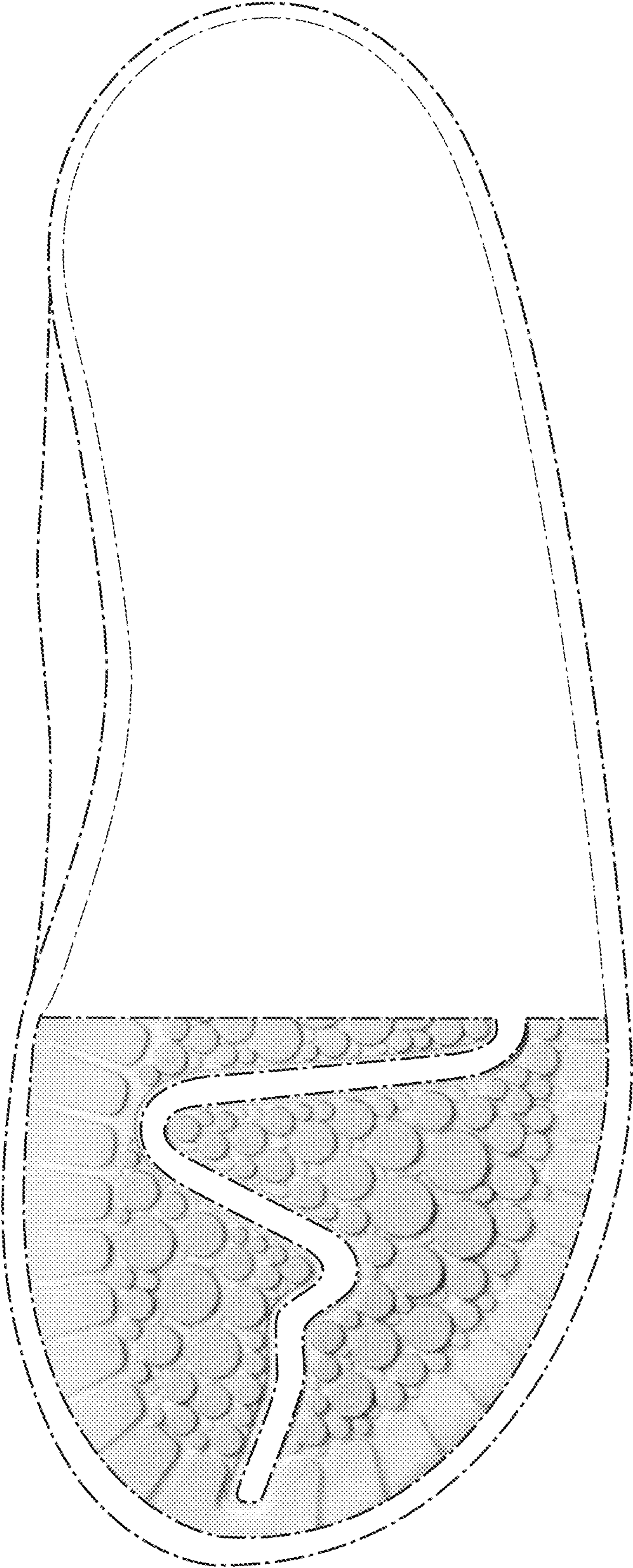

FIG. 2

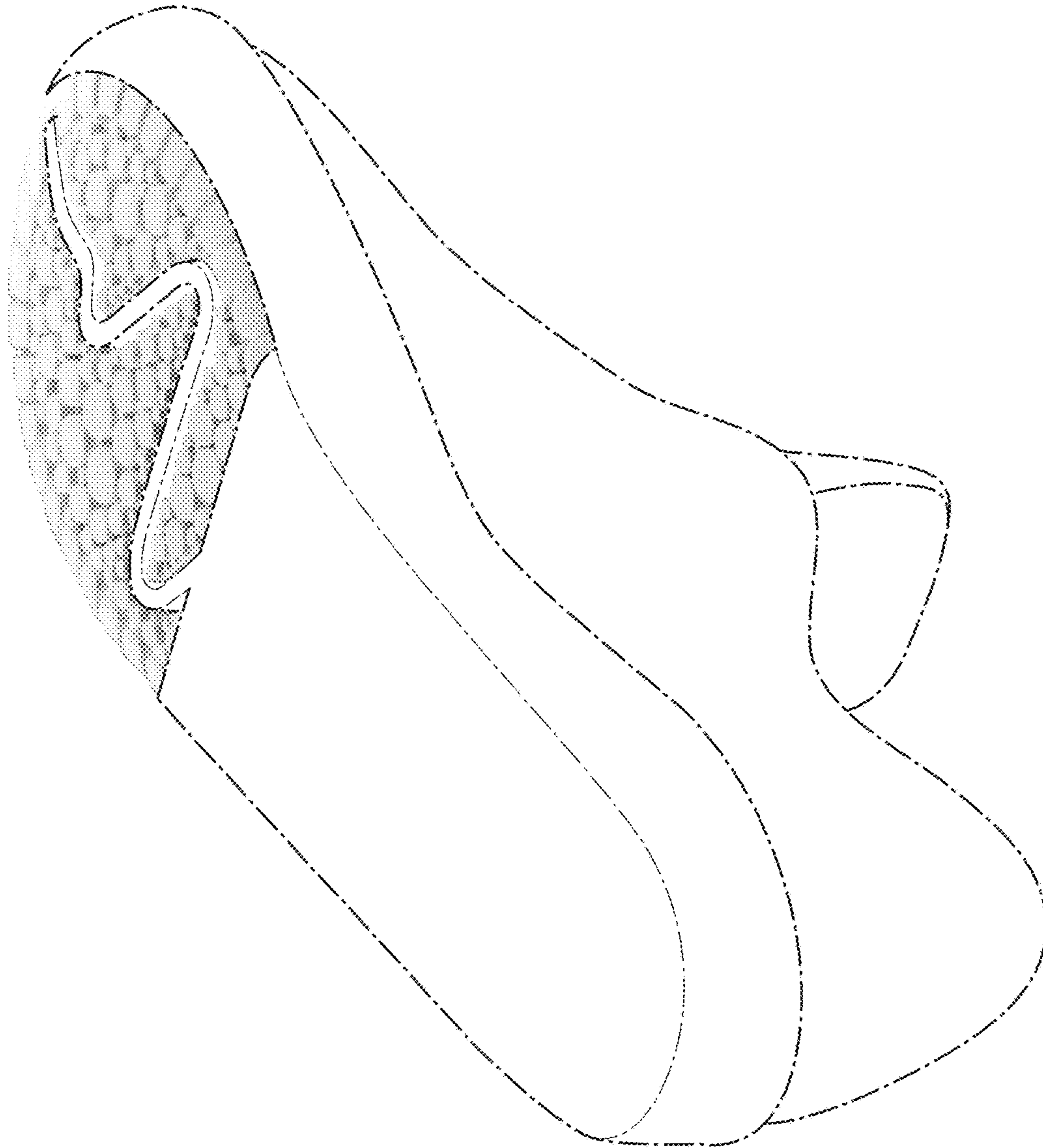

FIG. 3