



US00D911310S

(12) **United States Design Patent** (10) **Patent No.:** **US D911,310 S**
Ding (45) **Date of Patent:** **** Feb. 23, 2021**

(54) **GYRO STABILIZER**

G03B 17/04; G03B 17/561; H05K 5/0013; H05K 5/0086; H05K 5/0247; H05K 5/06

(71) Applicant: **Gudsen Technology Co., Ltd,**
Guangdong (CN)

See application file for complete search history.

(72) Inventor: **Junwen Ding,** Guangdong (CN)

(56) **References Cited**

(73) Assignee: **Gudsen Technology Co., Ltd,**
Shenzhen (CN)

U.S. PATENT DOCUMENTS

(**) Term: **15 Years**

2,049,902 A * 8/1936 Fischer F25C 1/24
249/121
D103,916 S * 3/1937 Scurlock D7/705
2,796,742 A * 6/1957 Platt F25C 1/24
249/129
3,214,128 A * 10/1965 Beck F25C 1/243
249/66.1
D202,838 S * 11/1965 Brand D15/90
D320,994 S * 10/1991 Kafka D15/90

(21) Appl. No.: **29/694,733**

(22) Filed: **Jun. 13, 2019**

(30) **Foreign Application Priority Data**

(Continued)

Mar. 22, 2019 (CN) 201930122739.3

Primary Examiner — Khawaja Anwar

(51) **LOC (13) Cl.** **14-03**

(57) **CLAIM**

(52) **U.S. Cl.**

The ornamental design for a gyro stabilizer, as shown and described.

USPC **D14/217**

(58) **Field of Classification Search**

DESCRIPTION

USPC D14/217, 253, 251, 252, 447, 451, 452,
D14/440, 434, 458, 432, 439, 453, 460,
D14/238.1, 140, 142, 149, 148; D13/107,
D13/108, 218; D12/415, 223; D34/28,
D34/32, 33; D16/200-208, 237-250
CPC .. H04M 1/72527; H04M 1/04; H04M 1/0252;
H04M 1/72558; H04M 1/72561; H04M
3/42051; H04M 1/0216; H04M 1/0245;
H04M 1/0254; H04M 1/6075; H04M
1/6091; H04M 1/66; H04M 2250/22;
H04M 11/04; H04M 19/08; H04M 1/02;
H04M 1/0214; H04M 1/0274; H04M
1/03; H04M 1/05; H04M 1/11; H04M
1/2155; H04M 1/6033; H04M 1/6041;
H04M 1/6058; H04M 1/6066; H04M
1/72519; H04M 1/7253; H04M
2203/2038; H04M 2250/12; H04M
2250/52; H04M 3/42042; H04M 3/4365;

FIG. 1 is a front elevational view of a gyro stabilizer showing my new design;
FIG. 2 is a rear elevational view thereof;
FIG. 3 is a left side view thereof;
FIG. 4 is a right side view thereof;
FIG. 5 is a top plan view thereof;
FIG. 6 is a bottom plan view thereof;
FIG. 7 is a bottom, front and right side perspective view thereof;
FIG. 8 is a top, rear and left side perspective view thereof;
FIG. 9 is a bottom, rear and right side perspective view thereof;
FIG. 10 is a bottom, front and left side perspective view thereof; and,
FIG. 11 is a top, front and left side perspective view thereof.

1 Claim, 10 Drawing Sheets

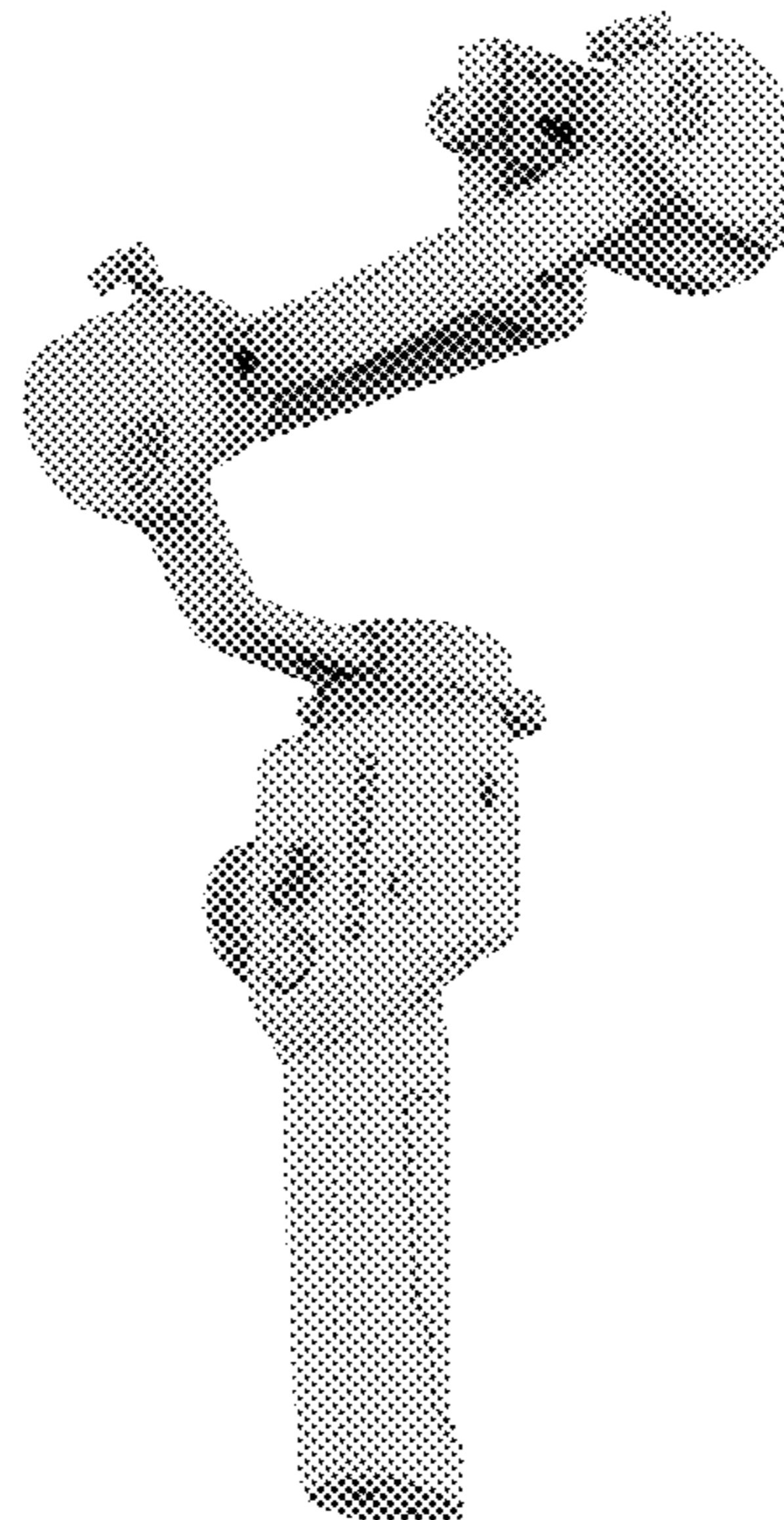

(56)

References Cited

U.S. PATENT DOCUMENTS

D348,473 S * 7/1994 Griffin, Sr. D15/90
5,397,097 A * 3/1995 Dale F25C 1/243
249/120
5,971,352 A * 10/1999 Kirks F25C 1/243
249/117
D480,736 S * 10/2003 Wright D15/90
D560,695 S * 1/2008 Marchionda D15/90
D650,398 S * 12/2011 Hannon D15/90
D794,606 S * 8/2017 Zheng D14/217
D799,447 S * 10/2017 Zheng D14/217
D824,882 S * 8/2018 Zheng D14/217
D846,604 S * 4/2019 Lopez D15/90
D866,647 S * 11/2019 Kim D16/243
D868,877 S * 12/2019 Lin D16/243
D879,186 S * 3/2020 Fang D16/243
D892,911 S * 8/2020 Kim D16/243
D897,314 S * 9/2020 Ding D14/217
2016/0309080 A1* 10/2016 Chu G03B 17/566
2017/0146892 A1* 5/2017 Wei F16M 11/10

* cited by examiner

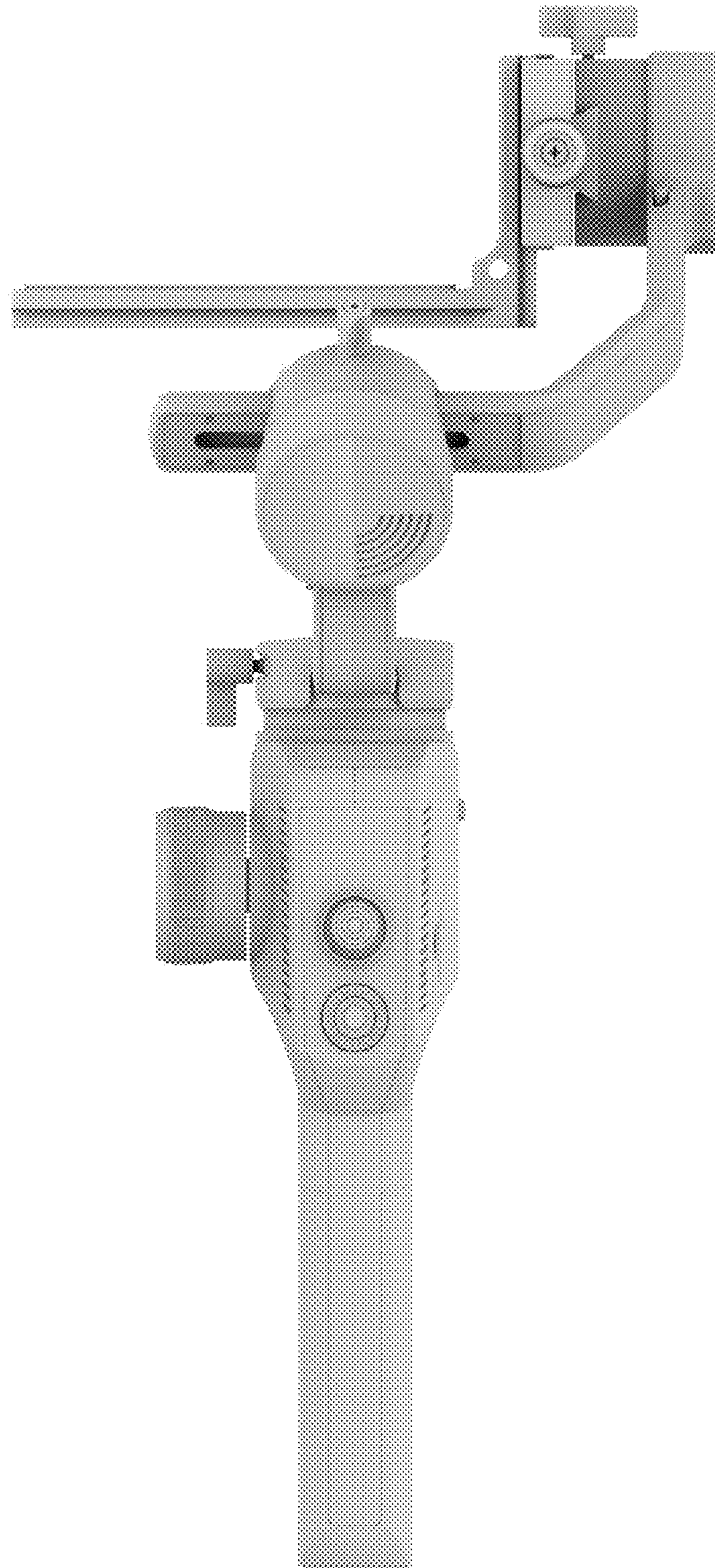

Fig. 1

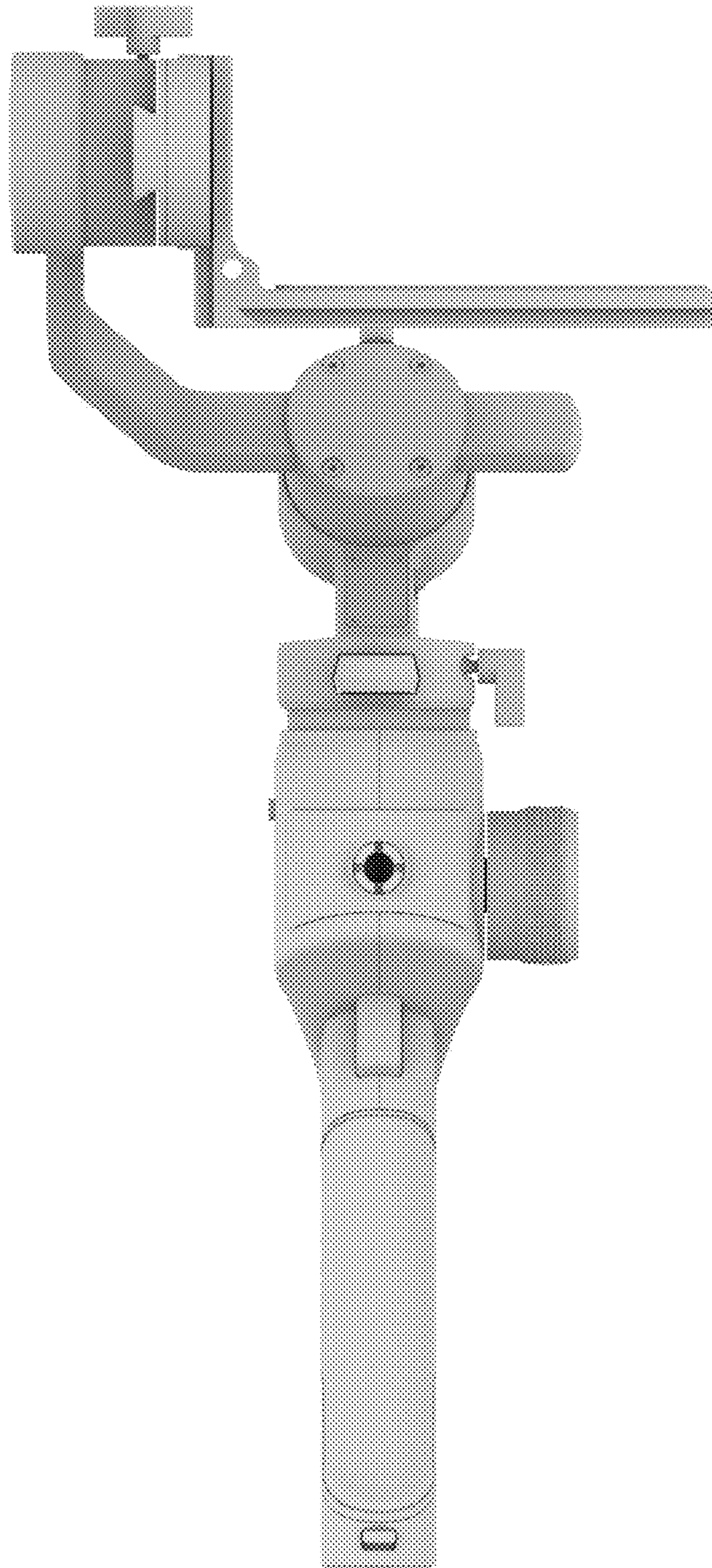

Fig. 2

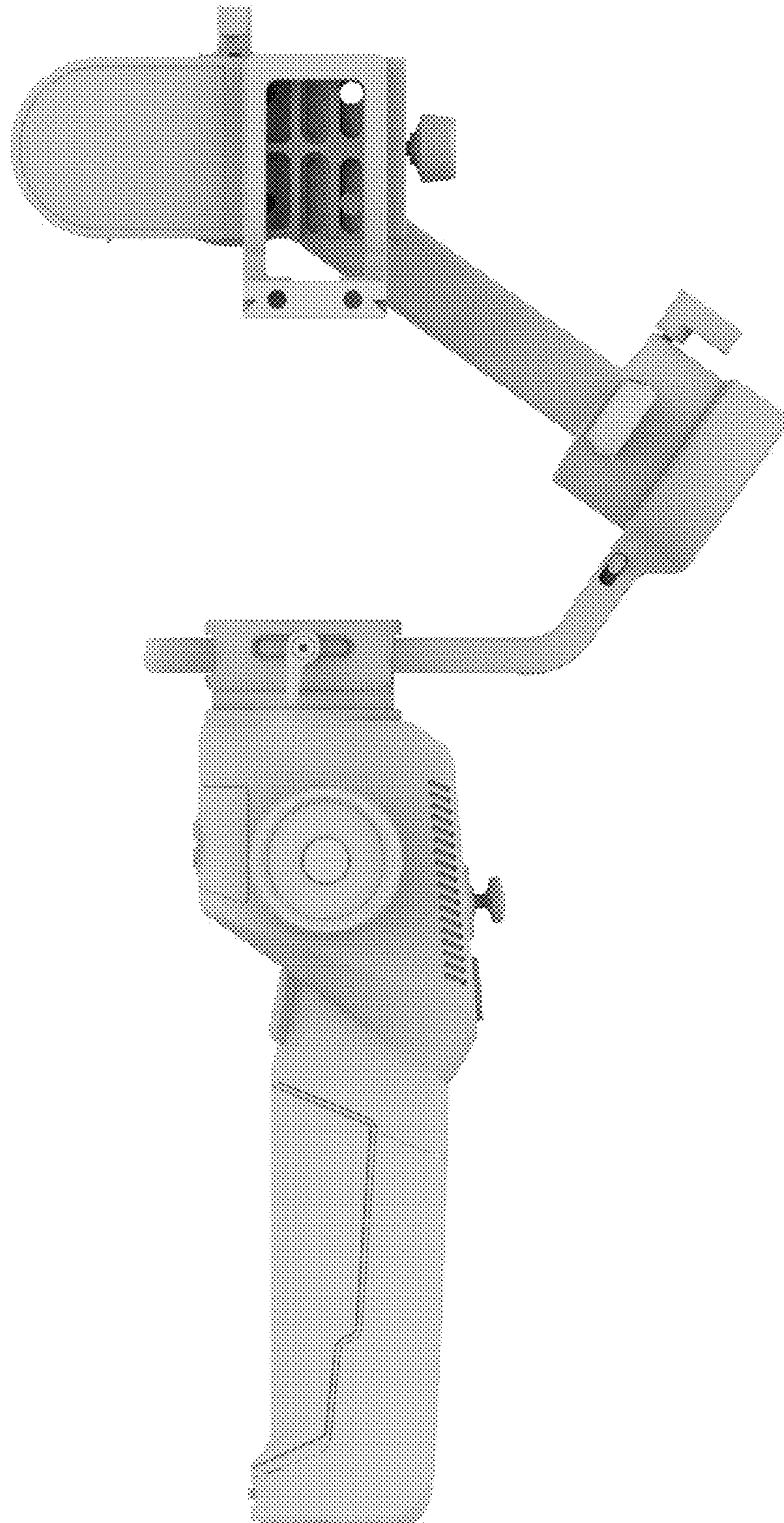

Fig. 3

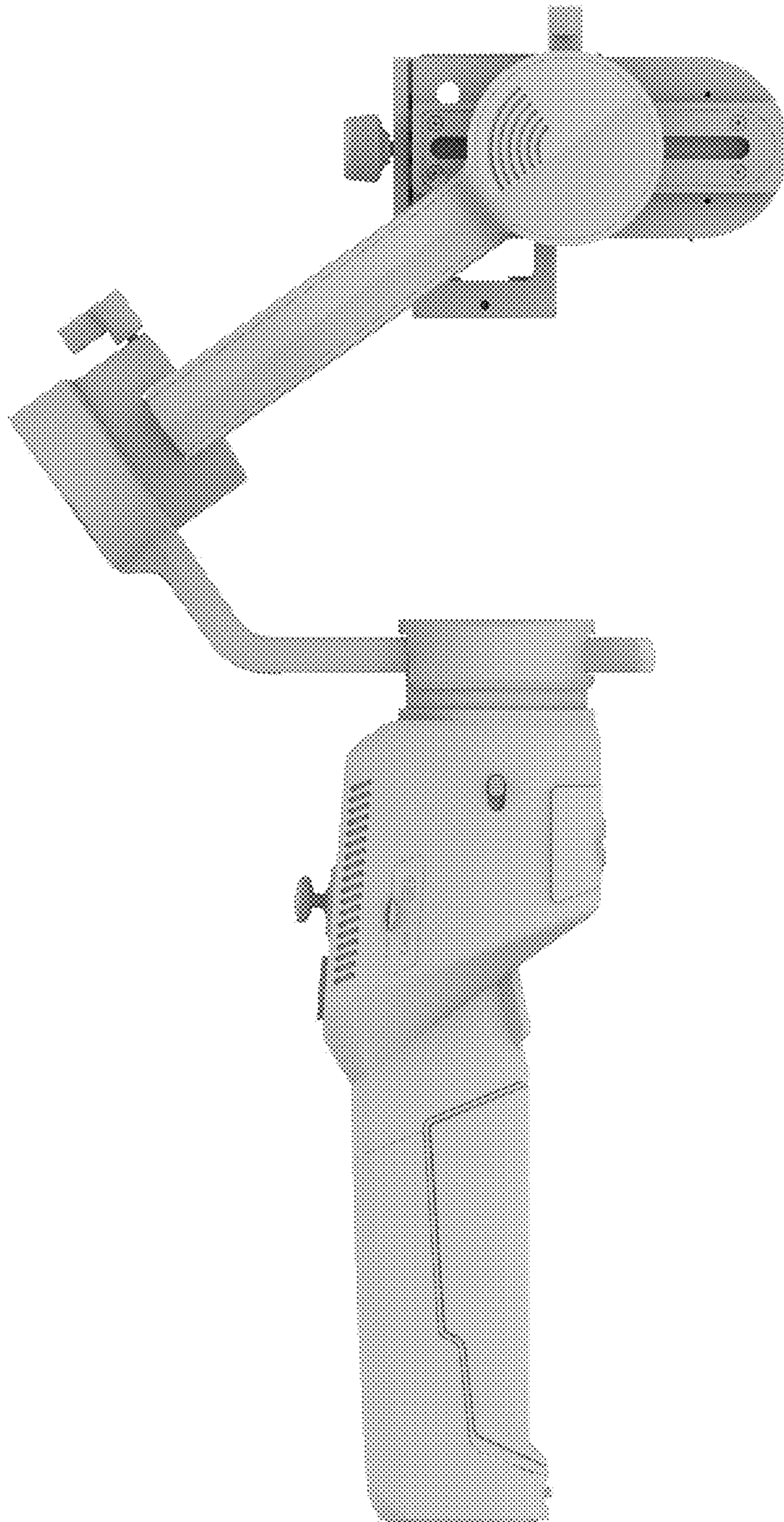

Fig. 4

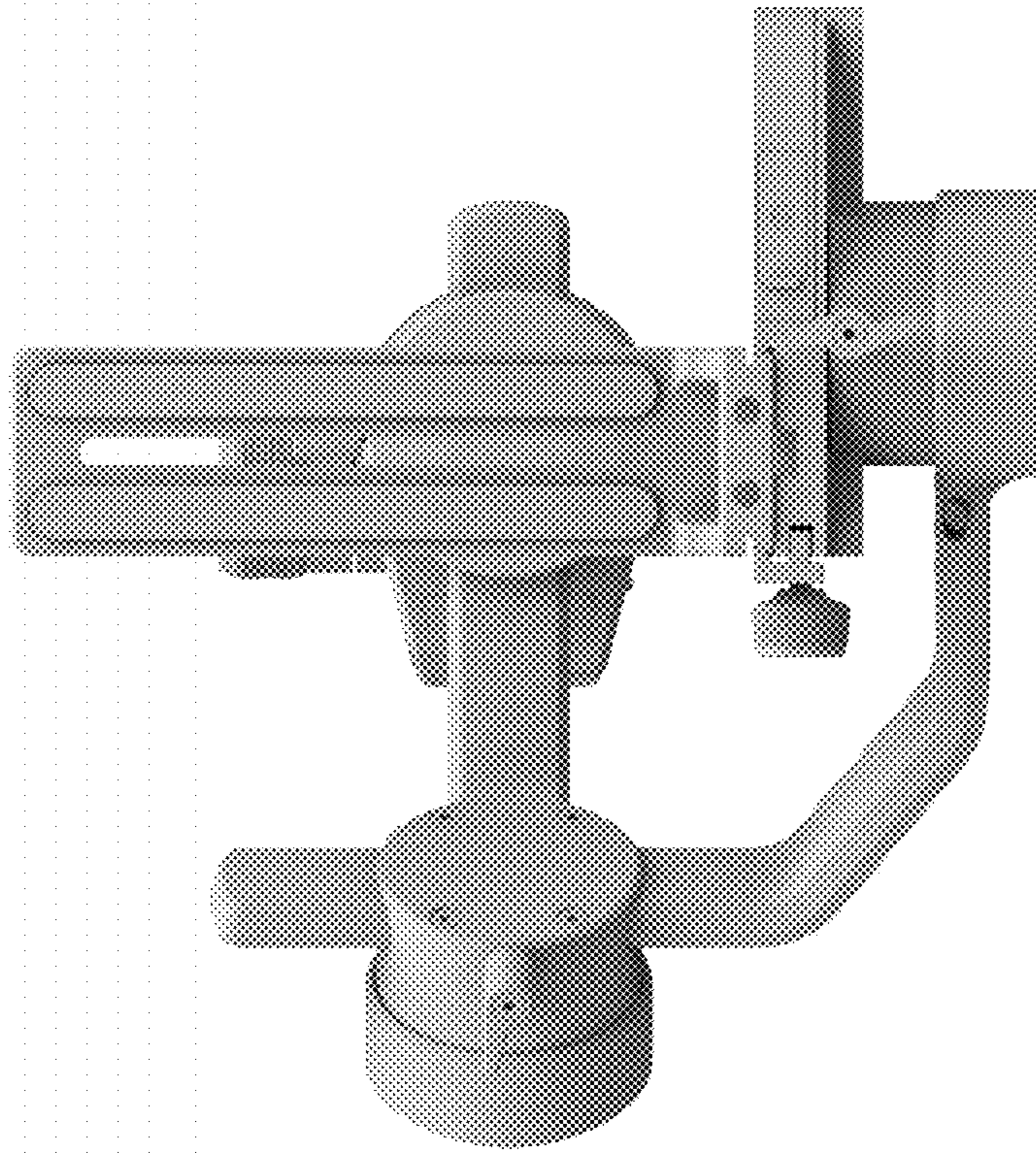

Fig. 5

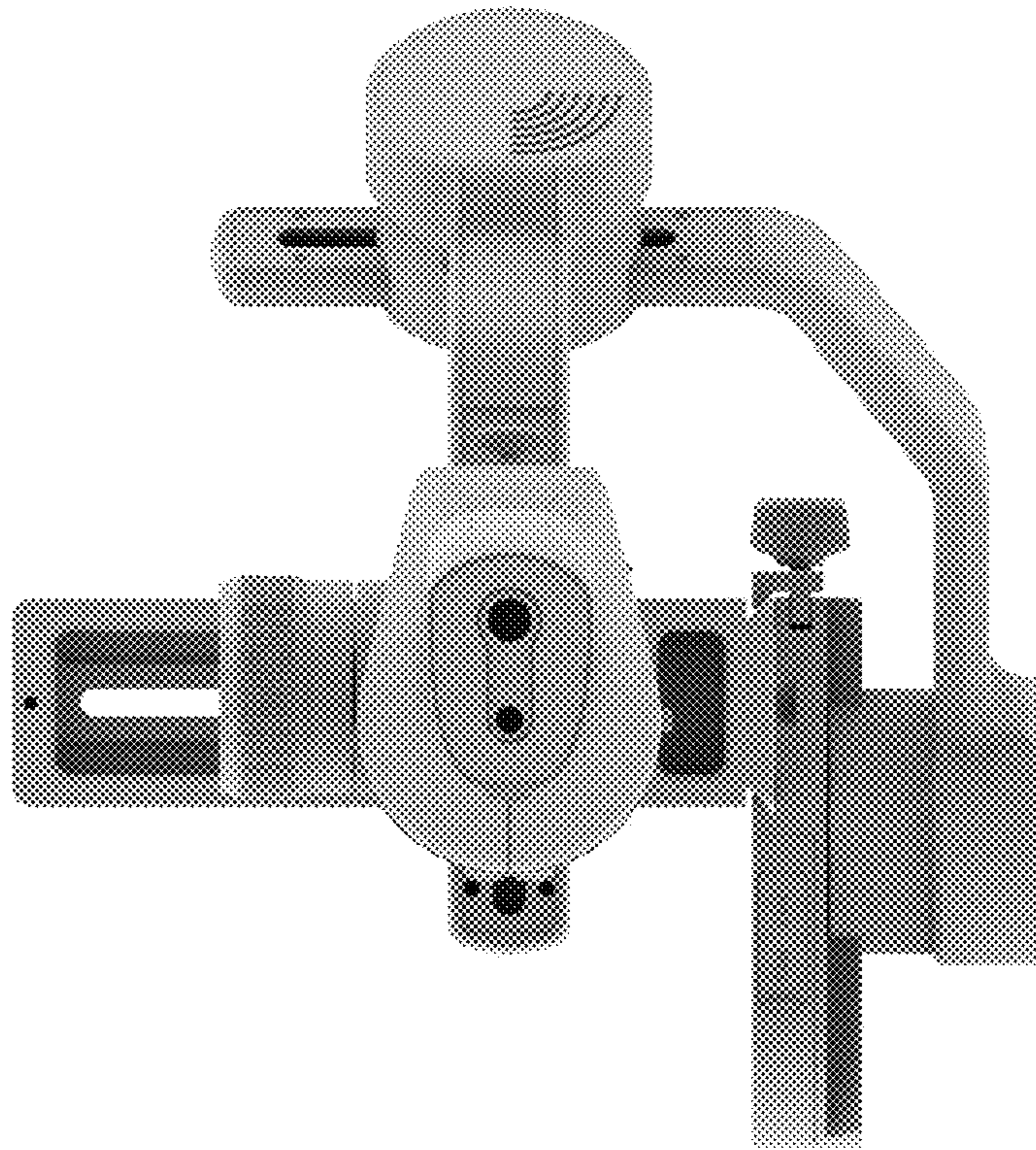

Fig. 6



Fig. 7

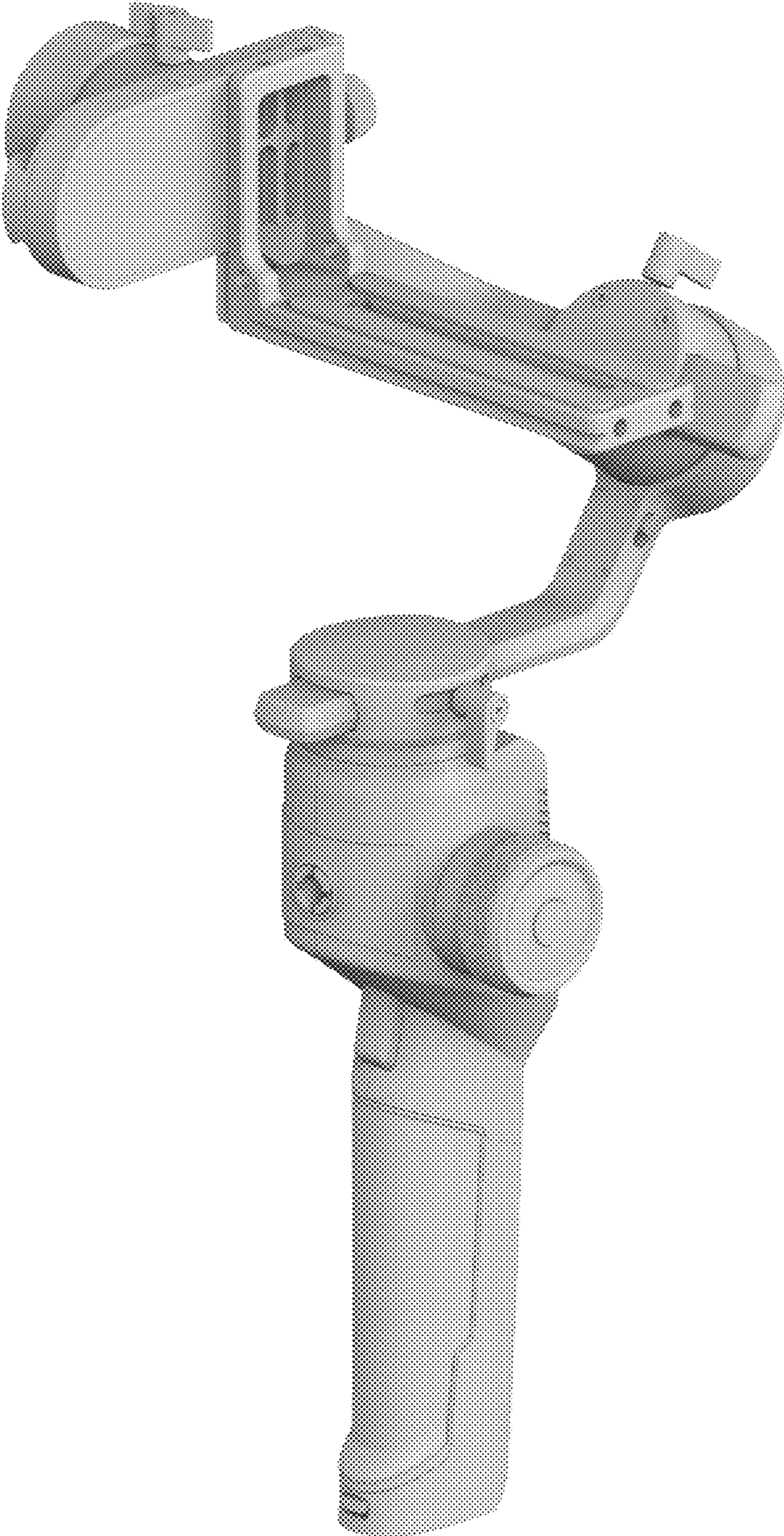

Fig. 8

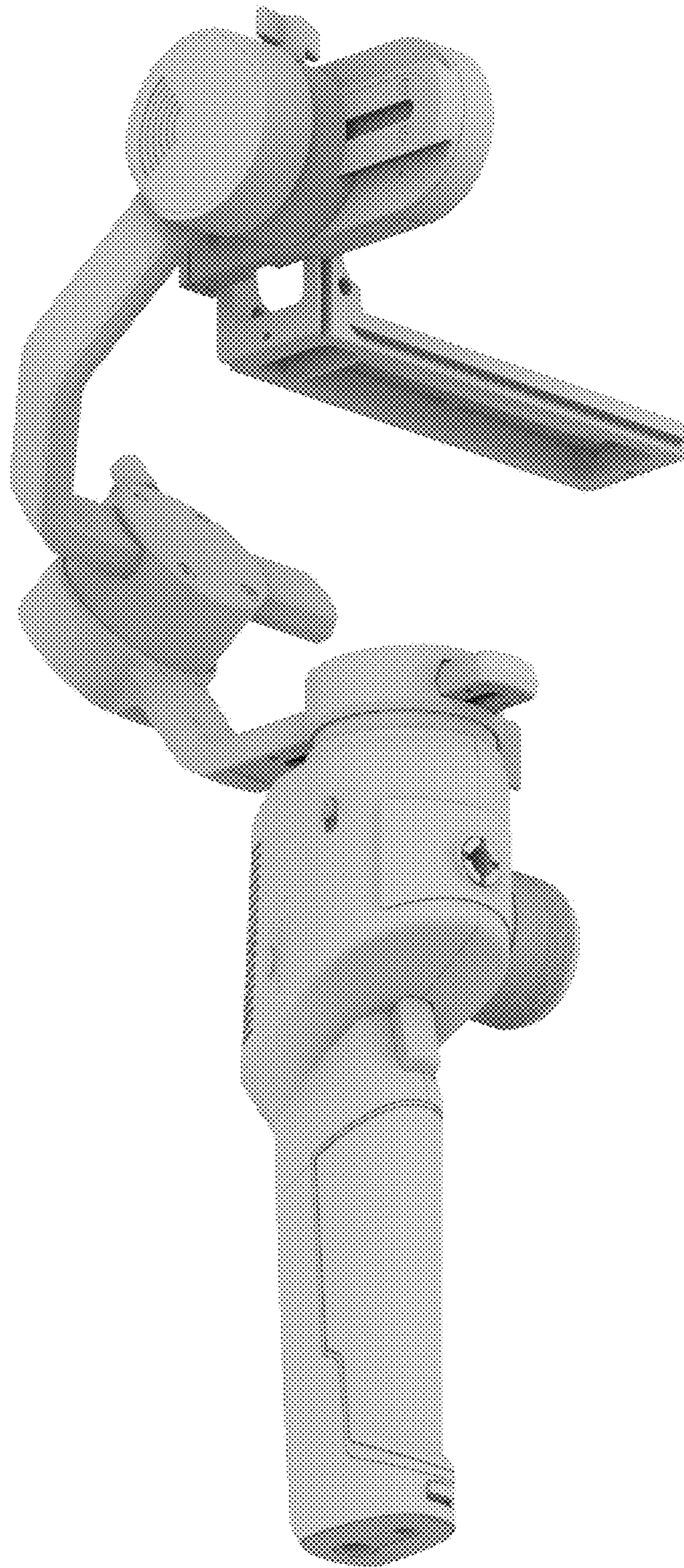

Fig. 9

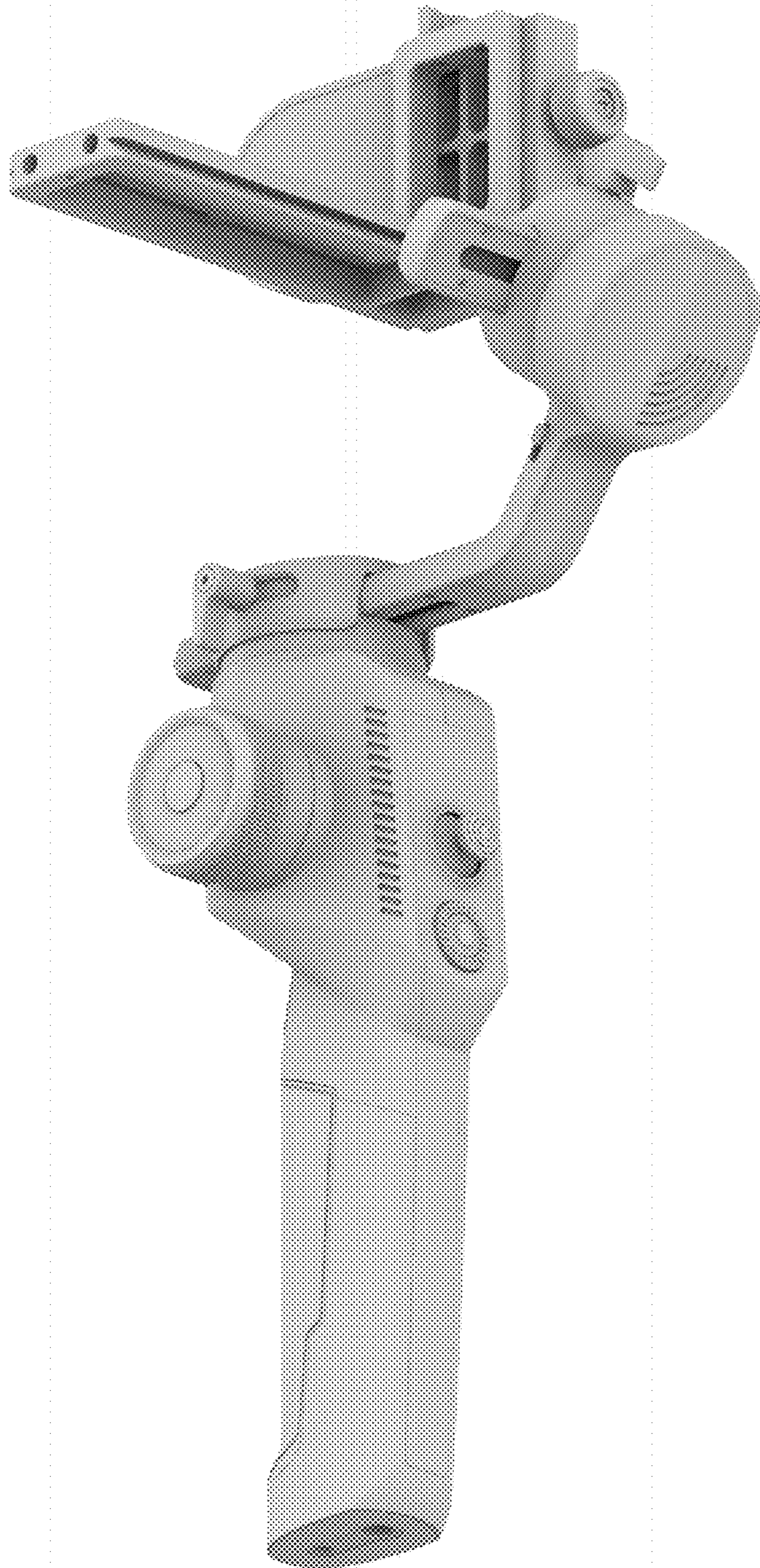

Fig. 10

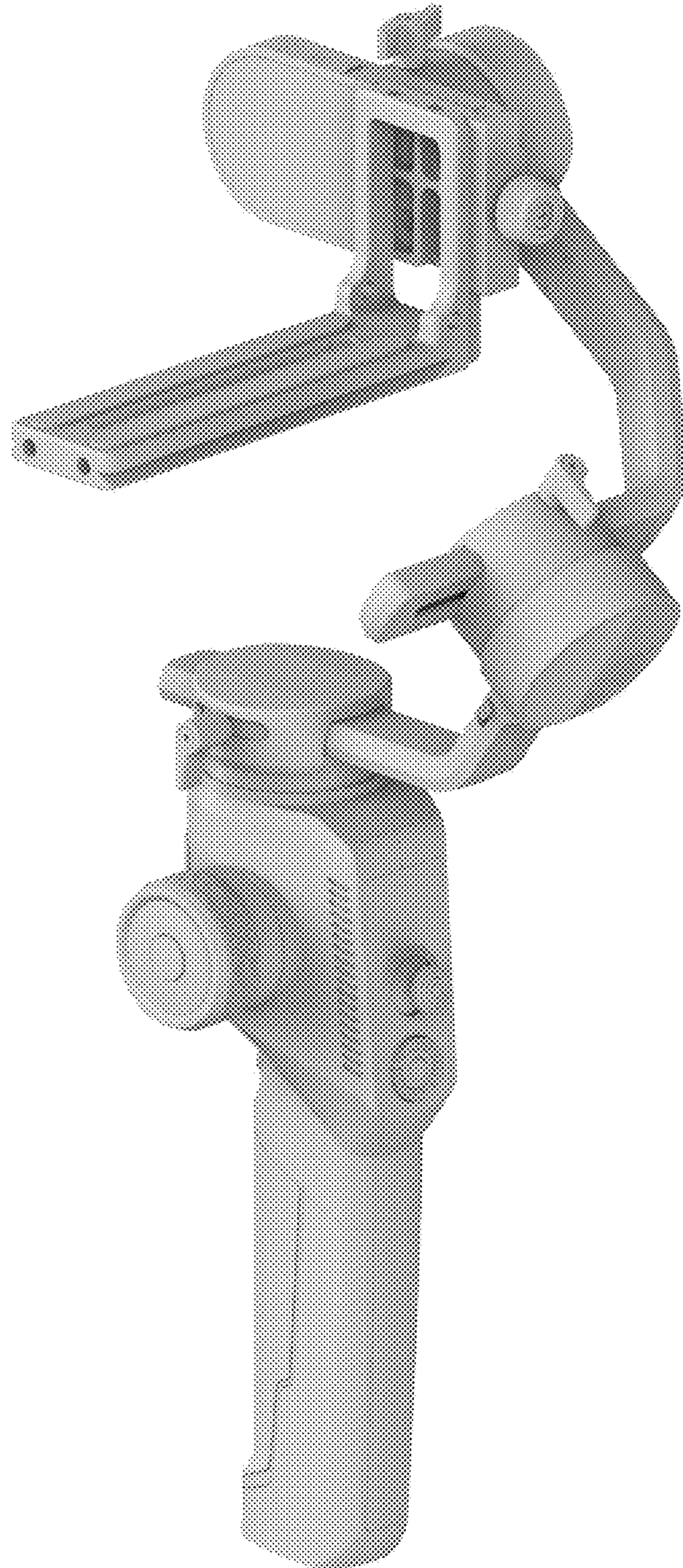

Fig. 11