



US00D911297S

(12) **United States Design Patent** (10) **Patent No.:** **US D911,297 S**  
**Watanabe et al.** (45) **Date of Patent:** **\*\* \*Feb. 23, 2021**

(54) **LIGHT EMITTING DIODE** D434,510 S \* 11/2000 Lodhie ..... D26/2  
6,520,669 B1 \* 2/2003 Chen ..... F21S 41/143  
(71) Applicants: **CITIZEN ELECTRONICS CO., LTD.**, Fujiyoshida (JP); **CITIZEN WATCH CO., LTD.**, Nishitokyo (JP) D489,142 S \* 4/2004 Froech ..... D25/157  
D494,286 S \* 8/2004 Matsui ..... D13/180  
D494,288 S \* 8/2004 Matsui ..... D13/180  
D508,573 S \* 8/2005 Matsui ..... D26/1  
D514,530 S \* 2/2006 Matsui ..... D13/180  
D528,994 S \* 9/2006 Matsui ..... D13/180  
(72) Inventors: **Masahiro Watanabe**, Yamanashi (JP); **Shingo Kuriki**, Yamanashi (JP); **Kazuki Matsumura**, Fuefuki (JP) (Continued)

(73) Assignees: **CITIZEN ELECTRONICS CO., LTD.**, Fujiyoshida (JP); **CITIZEN WATCH CO., LTD.**, Tokyo (JP)

(\*) Notice: This patent is subject to a terminal disclaimer.

(\*\*) Term: **15 Years**

(21) Appl. No.: **29/685,314**

(22) Filed: **Mar. 27, 2019**

(30) **Foreign Application Priority Data**

Jan. 15, 2019 (JP) ..... 2019-000629

(51) **LOC (13) Cl.** ..... **13-03**

(52) **U.S. Cl.**  
USPC ..... **D13/180**

(58) **Field of Classification Search**  
USPC ..... D13/180; D24/1  
CPC ... H01L 25/167; H01L 25/0753; H01L 27/15;  
H01L 27/156; H01L 31/02; H01L 33/00;  
H01L 33/04; H01L 33/08; H01L 33/10;  
H01L 33/20; H01L 33/38; H01L 33/42;  
H01L 33/48; H01L 33/483; H01L 33/486;  
F21K 9/00  
See application file for complete search history.

(56) **References Cited**

**U.S. PATENT DOCUMENTS**

D402,772 S \* 12/1998 Lodhie ..... D26/26  
D405,426 S \* 2/1999 Yamaoka ..... D13/180

**OTHER PUBLICATIONS**

Masahiro Watanabe et al., Design U.S. Appl. No. 29/685,304, filed Mar. 27, 2019, not published.

(Continued)

*Primary Examiner* — Selina Sikder  
(74) *Attorney, Agent, or Firm* — Procopio, Cory, Hargreaves & Savitch LLP

(57) **CLAIM**

The ornamental design for a light emitting diode, as shown and described.

**DESCRIPTION**

FIG. 1 is a top plan view of a light emitting diode showing our new design;  
FIG. 2 is a bottom plan view thereof;  
FIG. 3 is a front elevational view thereof;  
FIG. 4 is a rear elevational view thereof;  
FIG. 5 is a left side elevational view thereof;  
FIG. 6 is a right side elevational view thereof; and,  
FIG. 7 is a cross-sectional view thereof taken along the lines 7-7 and 7'-7' in FIG. 1.  
The dashed broken lines in the drawings are for the purpose of illustrating unclaimed portions of the light emitting diode and form no part of the claimed design, and the dash-dot-dash broken lines illustrate the boundary of the claimed design.

**1 Claim, 4 Drawing Sheets**

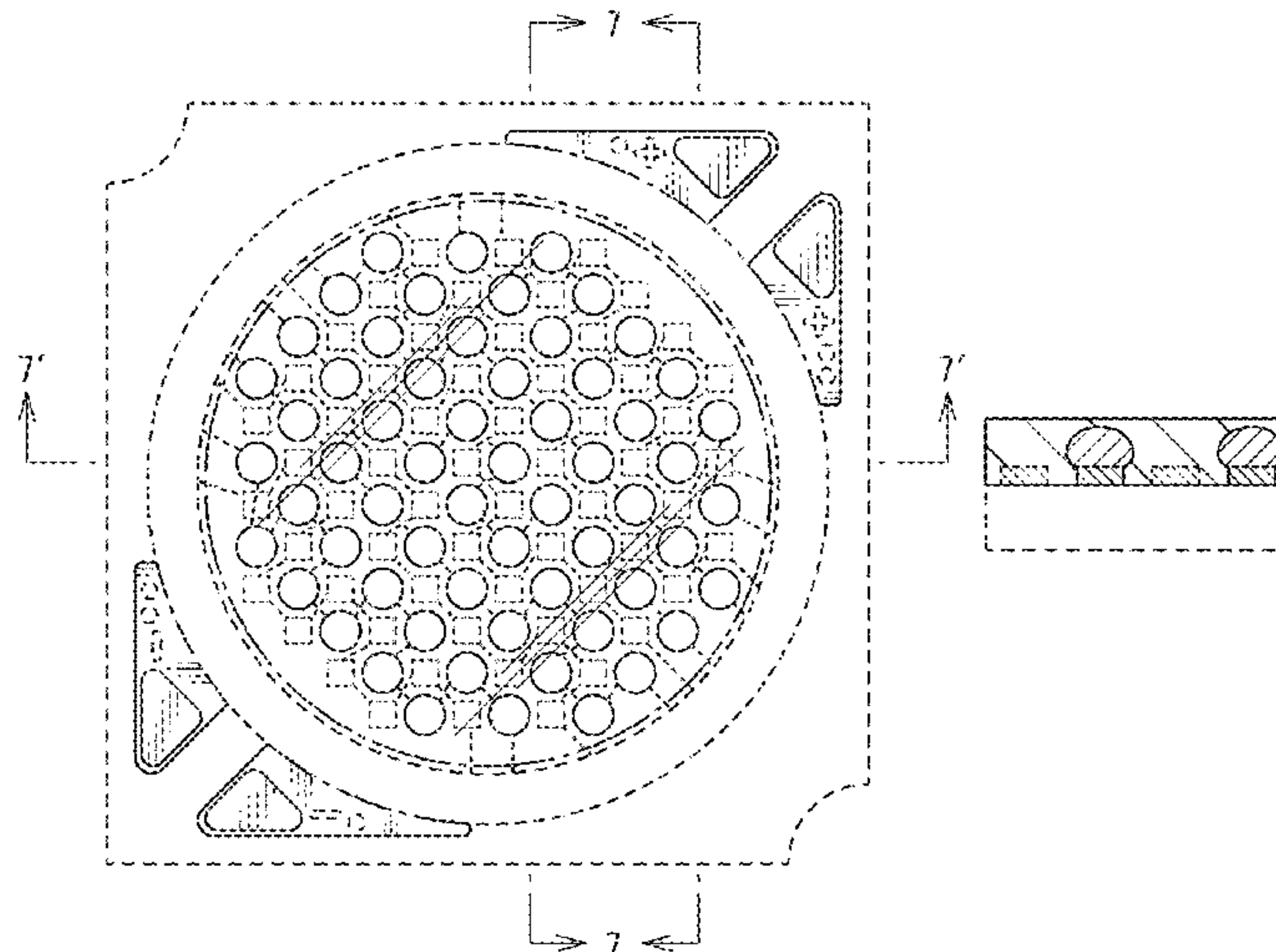

(56)

**References Cited**

U.S. PATENT DOCUMENTS

D528,996 S *	9/2006	Egawa	.....	D13/180
D562,473 S *	2/2008	Matsui	.....	D26/1
D608,740 S	1/2010	Lu et al.		
D636,925 S *	4/2011	Kawagoe	.....	D26/120
D639,498 S *	6/2011	Kawagoe	.....	D26/120
D674,523 S *	1/2013	Kaffash	.....	D26/1
D675,347 S *	1/2013	Wollard	.....	D20/10
8,440,500 B2 *	5/2013	Su	.....	H01L 25/0753 438/116
D700,585 S	3/2014	Takeda et al.		
D707,192 S *	6/2014	Hussell	.....	D13/180
D744,156 S	11/2015	Kjaergaard Toft et al.		
D751,046 S	3/2016	Kuriki		
D778,246 S	2/2017	Kuriki		
D786,809 S	5/2017	Kuriki		
2007/0139930 A1 *	6/2007	Spivak	.....	A61N 5/0616 362/294
2008/0112162 A1 *	5/2008	Chan	.....	G02F 1/133603 362/230
2012/0056232 A1 *	3/2012	Fujimoto	.....	H01L 33/38 257/99
2014/0138715 A1 *	5/2014	Zhang	.....	H01L 25/0753 257/88

2014/0291706 A1 *	10/2014	Lin	.....	H01L 25/0753 257/88
2015/0311414 A1 *	10/2015	Lin	.....	H01L 33/005 257/88
2015/0338041 A1 *	11/2015	Wimmer	.....	H01L 25/0753 362/20
2017/0092804 A1 *	3/2017	Peng	.....	H01L 33/0095
2017/0103966 A1 *	4/2017	Choi	.....	H01L 24/81
2017/0279015 A1 *	9/2017	Ryu	.....	H01L 33/647
2018/0094799 A1 *	4/2018	Shan	.....	H01L 25/0753
2019/0097106 A1 *	3/2019	Ditzel	.....	H01L 25/0753

OTHER PUBLICATIONS

Shingo Kuriki et al., Design U.S. Appl. No. 29/685,330, filed Mar. 27, 2019, not published.

Ex Parte Quayle Action for related Design U.S. Appl. No. 29/685,304 dated Jun. 12, 2020; 11 pages.

Notice of Allowance for related Design U.S. Appl. No. 29/685,330 dated May 5, 2020; 17 pages.

Notice of Allowance for related Design U.S. Appl. No. 29/685,304 dated Oct. 5, 2020; 6 pages.

\* cited by examiner

FIG. 1

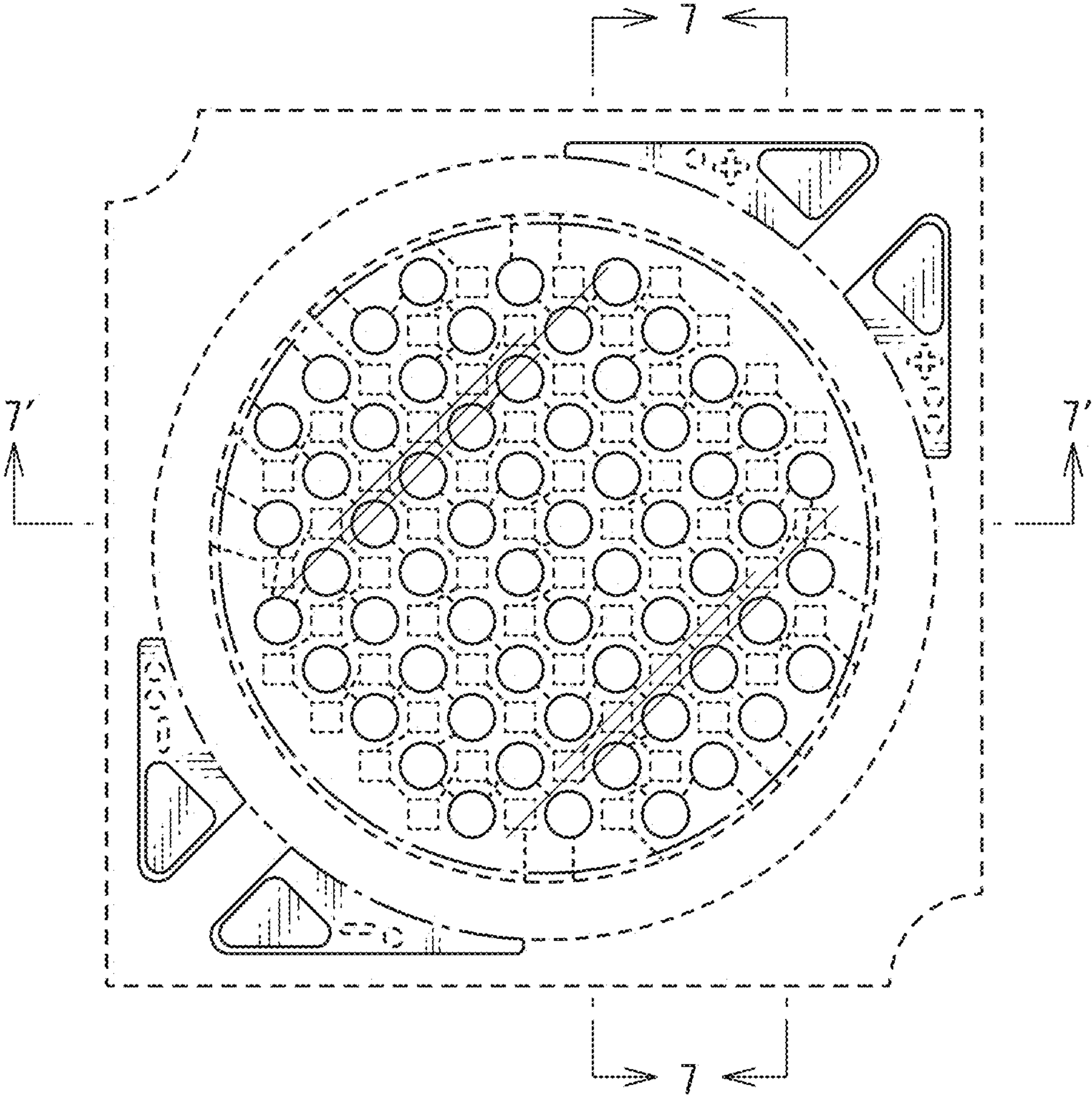

FIG. 2

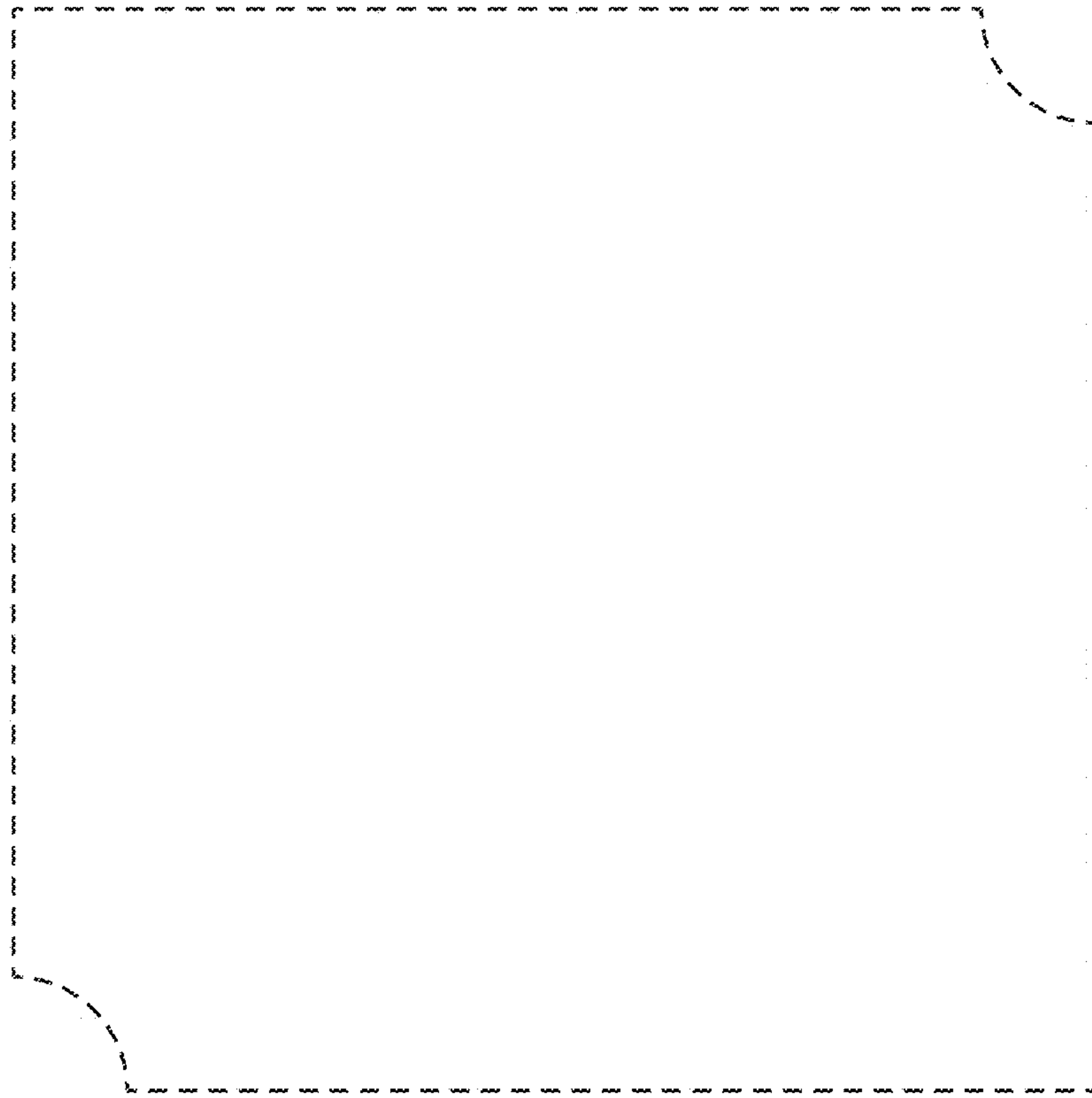

FIG. 3

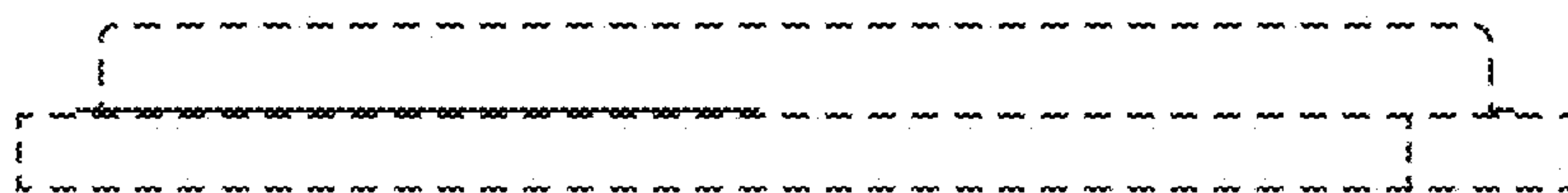

FIG. 4

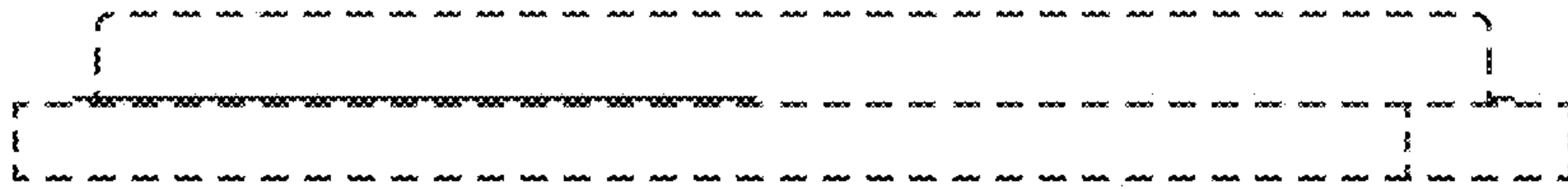

FIG. 5





FIG. 6

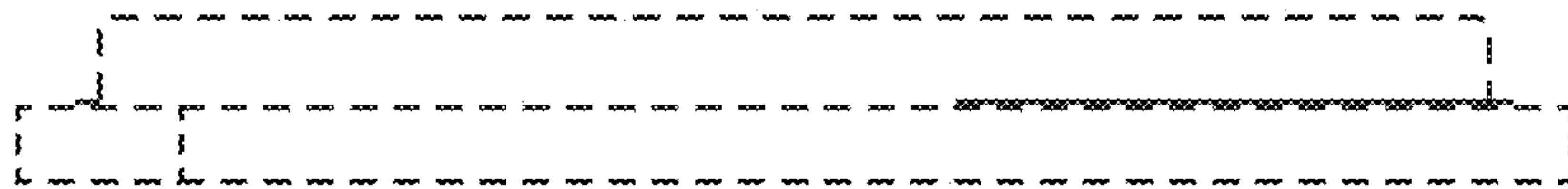

FIG. 7

