



US00D911261S

(12) **United States Design Patent** (10) **Patent No.:** **US D911,261 S**
Sgreccia (45) **Date of Patent:** **** Feb. 23, 2021**

(54) **TIRE**
(71) Applicant: **TRELLEBORG WHEEL SYSTEMS ITALIA S.P.A.**, Tivoli—Villa Adriana (IT)
(72) Inventor: **Mario Sgreccia**, Marino (IT)
(73) Assignee: **TRELLEBORG WHEEL SYSTEMS ITALIA S.P.A.**, Tivoli—Villa Adriana (IT)
(**) Term: **15 Years**

(21) Appl. No.: **29/702,938**
(22) Filed: **Aug. 22, 2019**
(30) **Foreign Application Priority Data**

Feb. 25, 2019 (EM) 006266433
(51) **LOC (13) Cl.** **12-15**
(52) **U.S. Cl.**
USPC **D12/579**
(58) **Field of Classification Search**
USPC D12/579, 580, 586, 587, 588, 594, 595, D12/600, 601
CPC .. B60C 11/0306; B60C 11/0309; B60C 11/04
See application file for complete search history.

(56) **References Cited**
U.S. PATENT DOCUMENTS
D66,596 S * 2/1925 Willshaw D12/552
D212,271 S * 9/1968 Duncan D12/587
D216,354 S * 12/1969 Cvengros et al. D12/587

D230,259 S * 2/1974 Schuster D12/587
D261,256 S * 10/1981 Yamazaki D12/587
D284,649 S * 7/1986 Kwee D12/587
D481,668 S * 11/2003 Hanna D12/579
D484,091 S * 12/2003 Okamoto D12/587
D628,954 S * 12/2010 Shan D12/587
D781,779 S * 3/2017 Anderson D12/587
D789,283 S * 6/2017 Song D12/587

* cited by examiner
Primary Examiner — Robert M. Spear
(74) *Attorney, Agent, or Firm* — King & Schickli, PLLC

(57) **CLAIM**
The ornamental design for a tire, as shown and described.

DESCRIPTION
FIG. 1 is a perspective view of a tire according to my new design;
FIG. 2 is a front side view thereof;
FIG. 3 is a right side view thereof, the left side view being a mirror image; and,
FIG. 4 is a rear view thereof.
The broken line depictions illustrate unclaimed portions of the tire.

1 Claim, 4 Drawing Sheets

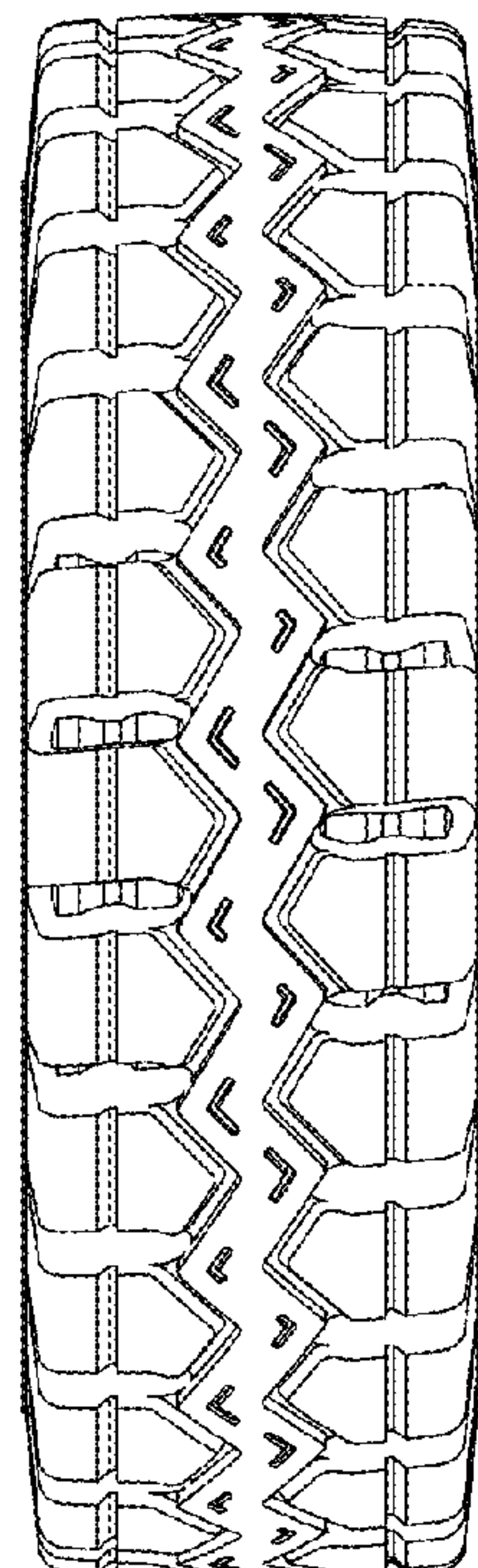

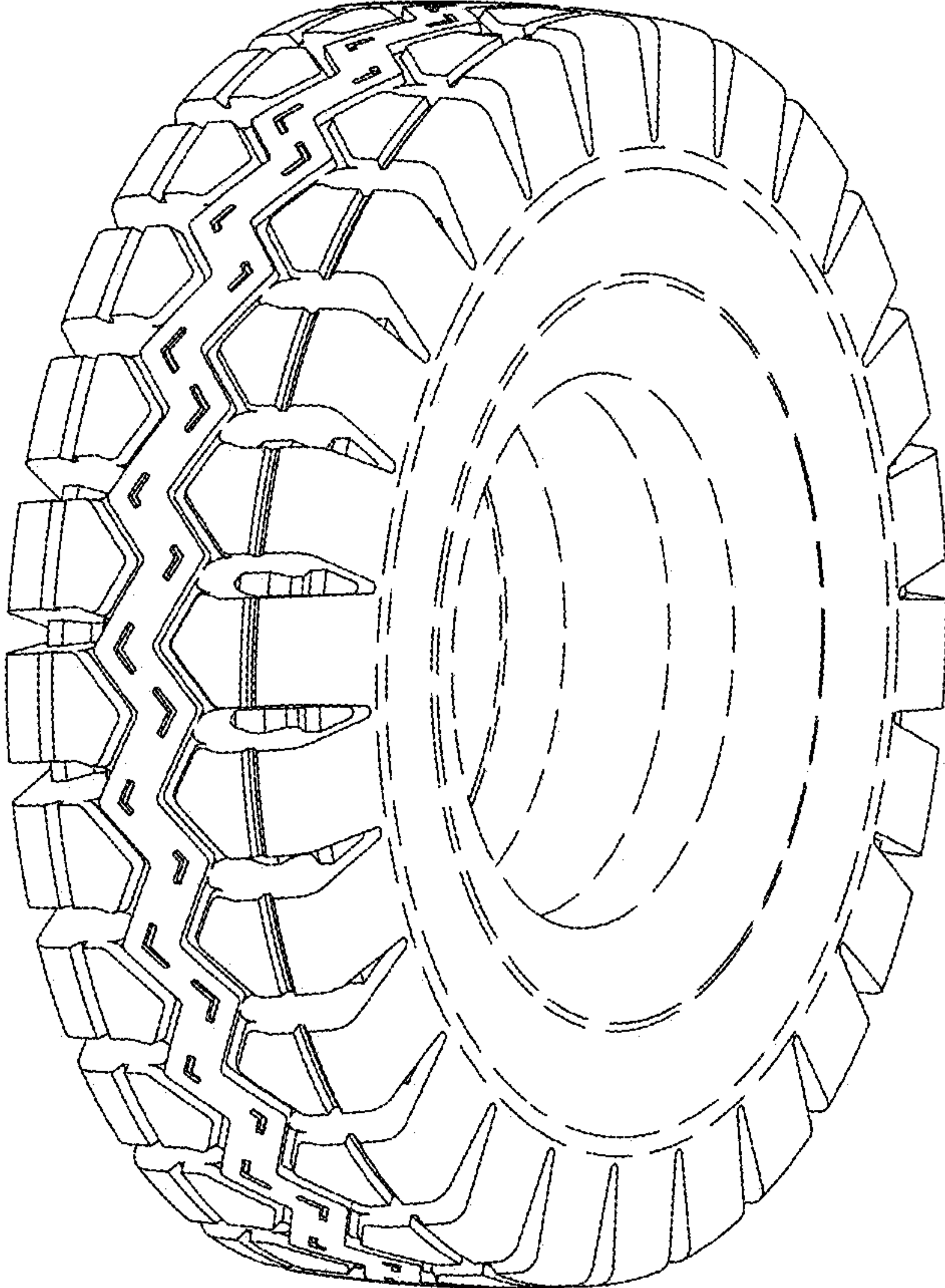

Fig. 1

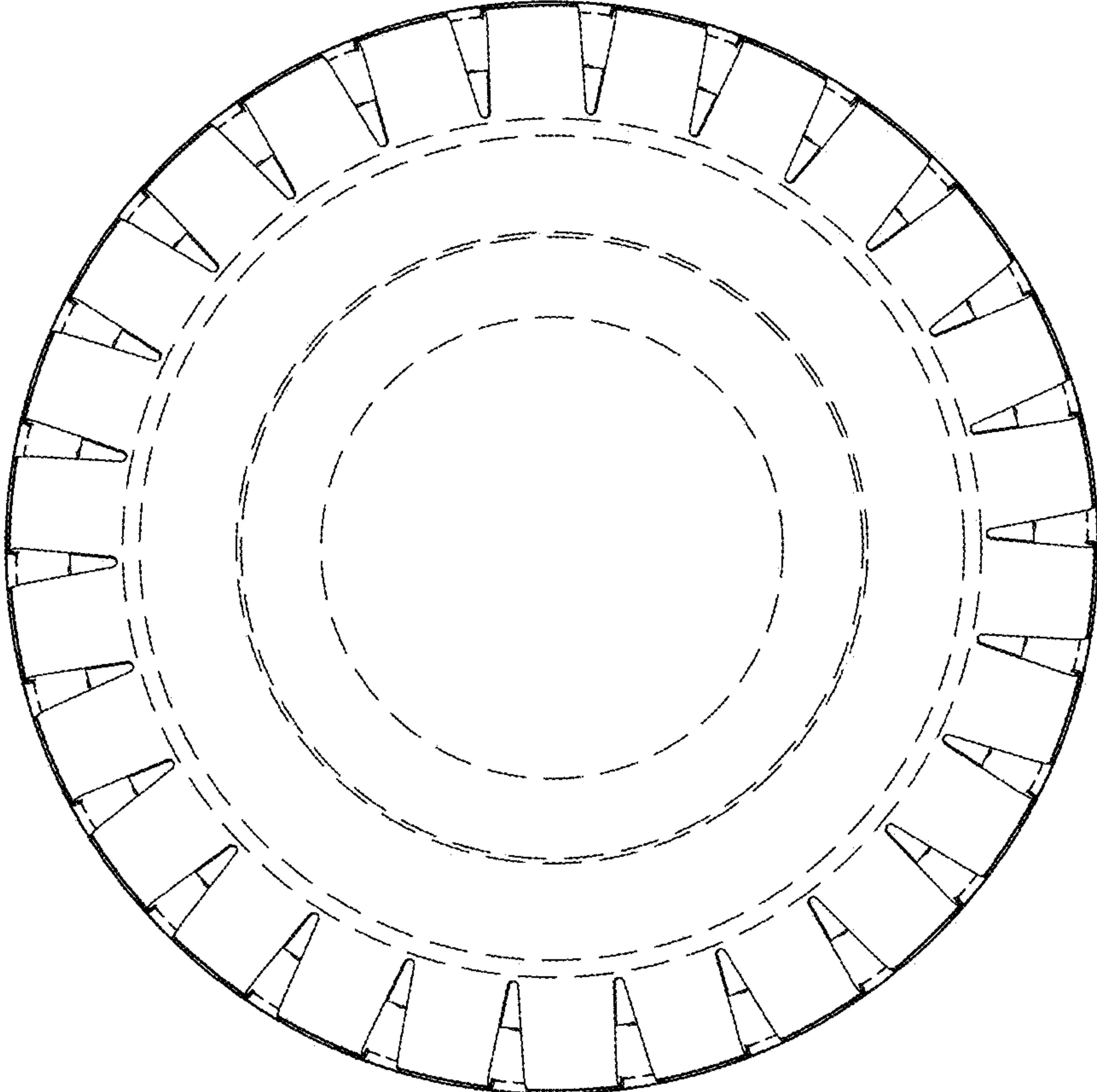

Fig. 2

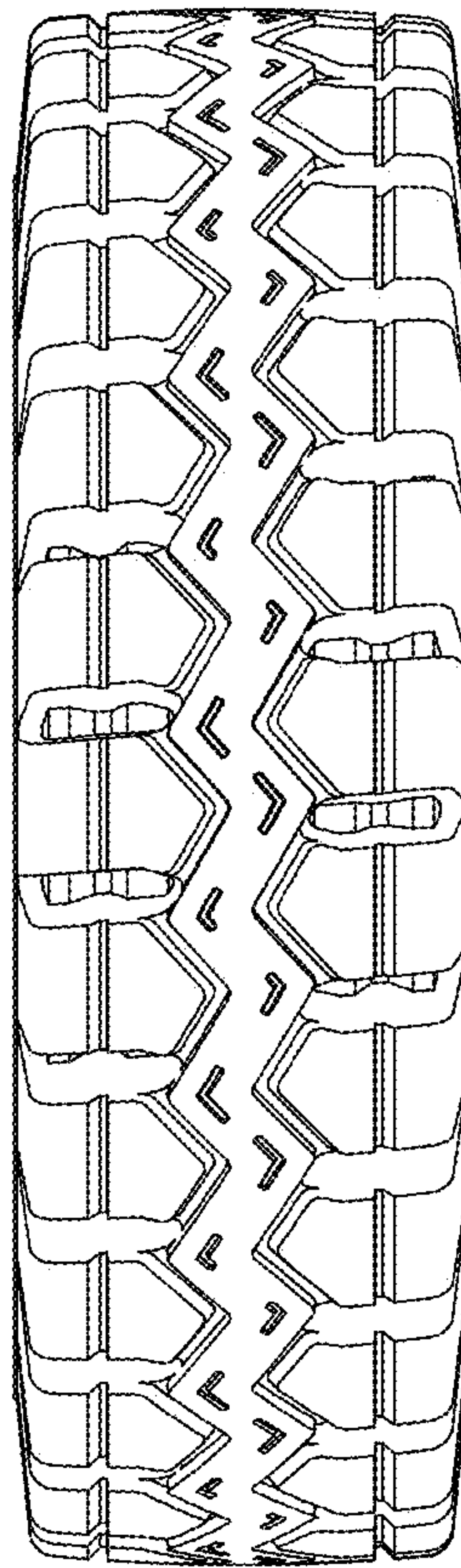

Fig. 3

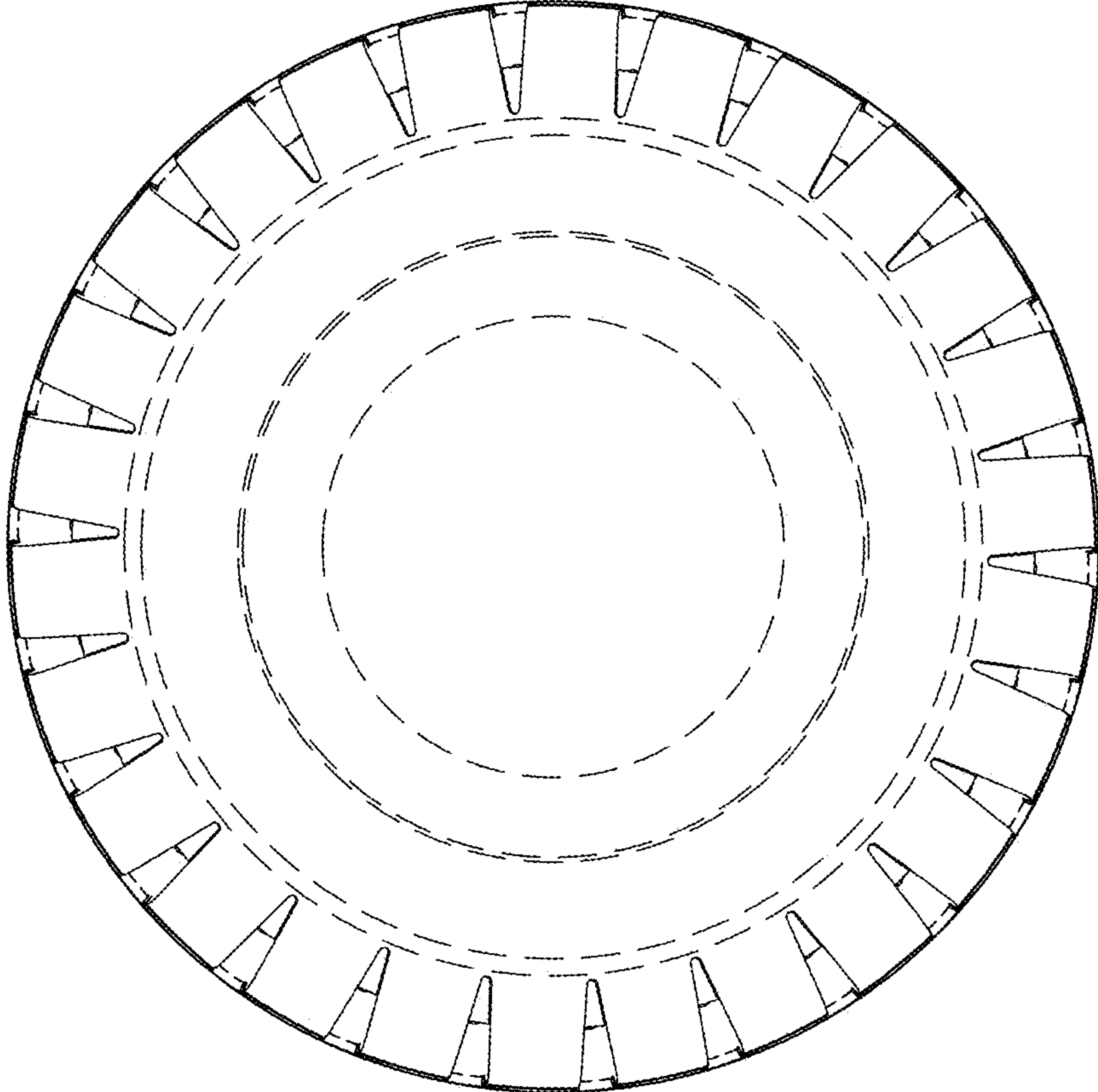

Fig. 4