



US00D911259S

(12) **United States Design Patent** (10) **Patent No.:** **US D911,259 S**
Marks (45) **Date of Patent:** **** Feb. 23, 2021**

(54) **TIRE**
(71) Applicant: **Ralf Bohle GmbH**, Relchshof (DE)
(72) Inventor: **René Marks**, Overath (DE)
(73) Assignee: **Ralf Bohle GmbH**, Relchshof (DE)
(**) Term: **15 Years**

(21) Appl. No.: **29/712,791**
(22) Filed: **Nov. 12, 2019**

(30) **Foreign Application Priority Data**
May 15, 2019 (EM) 006464228-0002
(51) **LOC (13) Cl.** **12-15**
(52) **U.S. Cl.**
USPC **D12/536**
(58) **Field of Classification Search**
USPC D12/533-567
CPC B60C 2200/00; B60C 2200/10
See application file for complete search history.

(56) **References Cited**
U.S. PATENT DOCUMENTS
D287,955 S * 1/1987 Hayakawa D12/536
D503,672 S * 4/2005 Cullinan D12/534
D554,043 S * 10/2007 Chapman D12/534

D720,283 S * 12/2014 Marks D12/534
D864,094 S * 10/2019 Ueda D12/535
D875,031 S * 2/2020 Nakamura D12/535
D875,033 S * 2/2020 Nakamura D12/535
D877,051 S * 3/2020 LeJeune D12/536
D884,585 S * 5/2020 Schiavolin D12/535
D885,312 S * 5/2020 Lejeune D12/535
D885,313 S * 5/2020 Lejeune D12/535

* cited by examiner

Primary Examiner — George D. Kirschbaum
Assistant Examiner — Joseph J Kukella
(74) *Attorney, Agent, or Firm* — Crowell & Moring LLP

(57) **CLAIM**
The ornamental design for a tire, as shown and described.

DESCRIPTION

FIG. 1 is a right perspective view of a tire according to the design, the left perspective view being a mirror image; FIG. 2 is a front view thereof; and, FIG. 3 is an enlarged front view thereof. In the drawings, the broken lines defining the sidewall and inner bead depict environmental subject matter that forms no part of the claimed design. The dash-dot line defines the peripheral boundary between the claimed tire tread and the unclaimed sidewall. It is understood that the claimed tire tread pattern is intended to be applied to the entire surface of the tire, as indicated schematically in solid lines in the drawings.

1 Claim, 3 Drawing Sheets

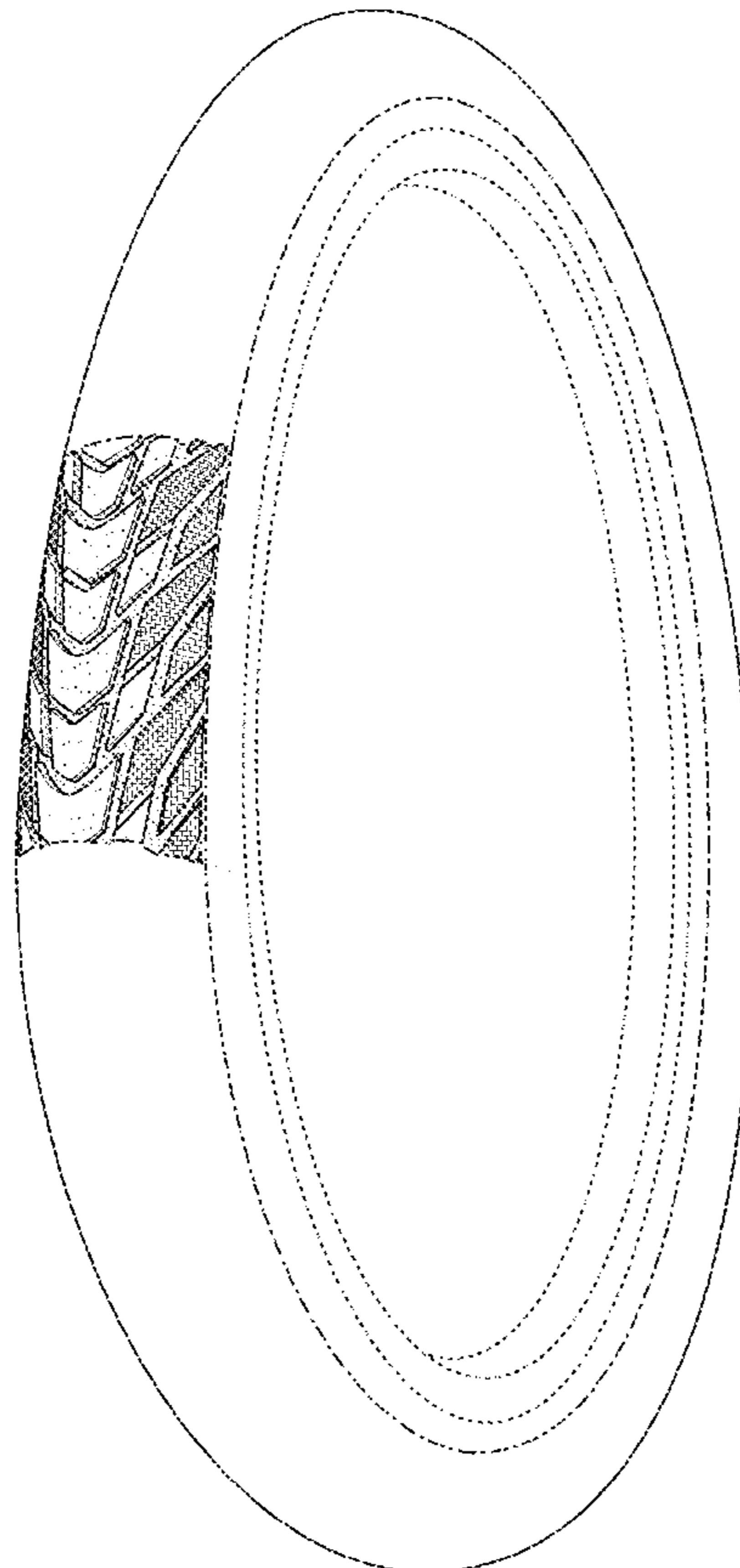

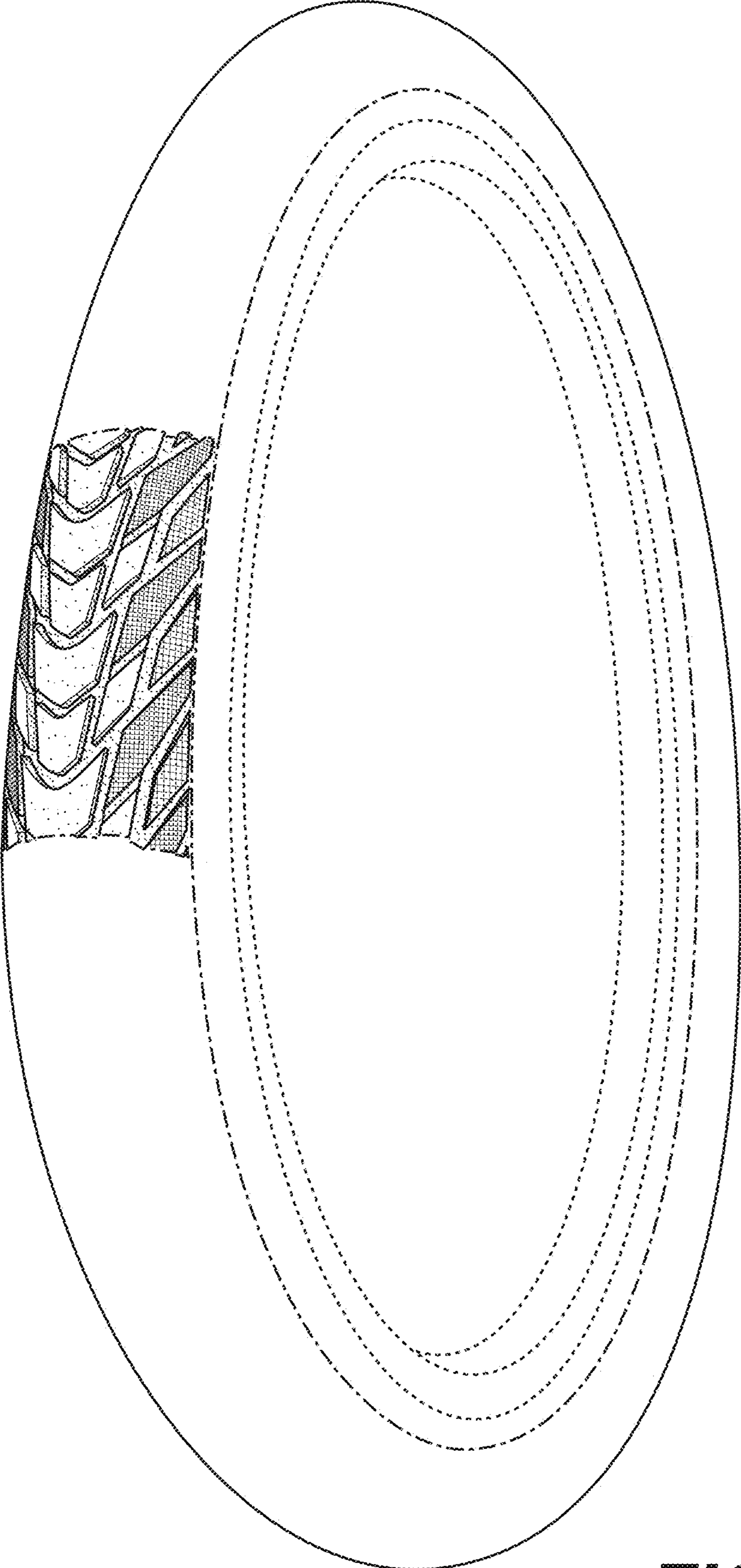

FIG. 1



FIG. 2

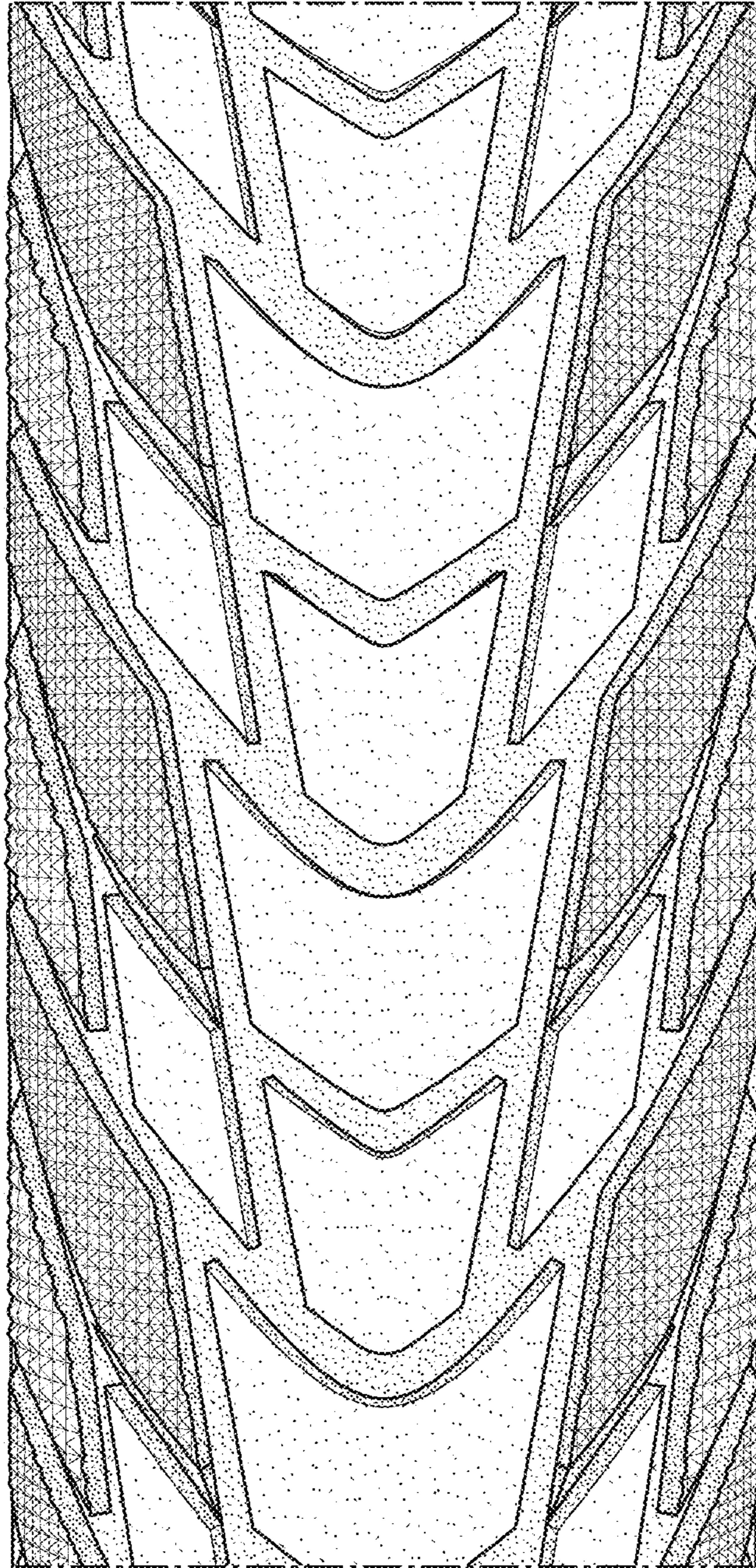

FIG. 3