



US00D911181S

(12) **United States Design Patent** (10) **Patent No.:** **US D911,181 S**
Lee (45) **Date of Patent:** **** *Feb. 23, 2021**

(54) **COSMETIC CONTAINER**
(71) Applicant: **PUM-TECH KOREA CO., LTD,**
Incheon (KR)
(72) Inventor: **Do Hoon Lee,** Incheon (KR)
(73) Assignee: **PUM-TECH KOREA CO., LTD,**
Incheon (KR)

D367,230 S * 2/1996 Paglina D9/529
D475,616 S * 6/2003 Lambrecht D9/727
D520,877 S * 5/2006 Toth D9/529
D529,387 S * 10/2006 Toth D9/529
D535,564 S * 1/2007 Toth D9/529

(Continued)

(*) Notice: This patent is subject to a terminal disclaimer.
(**) Term: **15 Years**

FOREIGN PATENT DOCUMENTS

CN 304715367 * 7/2018
CN 304792842 * 8/2018

(Continued)

(21) Appl. No.: **29/681,765**
(22) Filed: **Feb. 27, 2019**

OTHER PUBLICATIONS

Lyalya online shop, Apr. 26, 2020, Lyalya Facebook post, URL:
<https://www.facebook.com/Armoode/photos/a.111708620366245/151665663037207/?type=3> (Year: 2020).*

(30) **Foreign Application Priority Data**

Aug. 29, 2018 (KR) 30-2018-0040212

(51) **LOC (13) Cl.** **09-01**

(52) **U.S. Cl.**
USPC **D9/529; D9/549; D28/82**

(58) **Field of Classification Search**
USPC D9/503, 504, 529, 549, 551, 552, 553,
D9/555, 564, 572, 573, 574, 575, 434,
D9/435, 444, 445, 452, 454, 500, 516,
D9/537-540, 558, 566, 682, 686-689,
D9/723, 727, 737, 741, 743; D3/202,
D3/201, 901; D7/511, 523, 605;
D28/76, 77, 82

CPC A45D 34/045; A61C 17/0205; A61C
1/0092; A61C 17/0202; A61C 17/028;
B65D 23/108; B65D 51/32; A61H 13/005
See application file for complete search history.

Primary Examiner — Brett Miller

Assistant Examiner — Rani J Abdallah

(74) *Attorney, Agent, or Firm* — Heedong Chae; Lucem,
PC

(57) **CLAIM**

The ornamental design for a cosmetic container, as shown
and described.

DESCRIPTION

FIG. 1 is a perspective view of the cosmetic container
showing my new design;
FIG. 2 is a front elevational view thereof;
FIG. 3 is a rear elevational view thereof;
FIG. 4 is a left side view thereof;
FIG. 5 is a right side view thereof;
FIG. 6 is a top plan view thereof;
FIG. 7 is a bottom plan view thereof;
FIG. 8 is a sectional view of FIG. 6; and,
FIG. 9 is an exploded perspective view thereof.
The broken lines shown illustrate portions of the cosmetic
container that form no part of the claimed design.

(56) **References Cited**

U.S. PATENT DOCUMENTS

D215,817 S * 11/1969 Gorman D9/687
D288,780 S * 3/1987 Miller D9/529

1 Claim, 8 Drawing Sheets

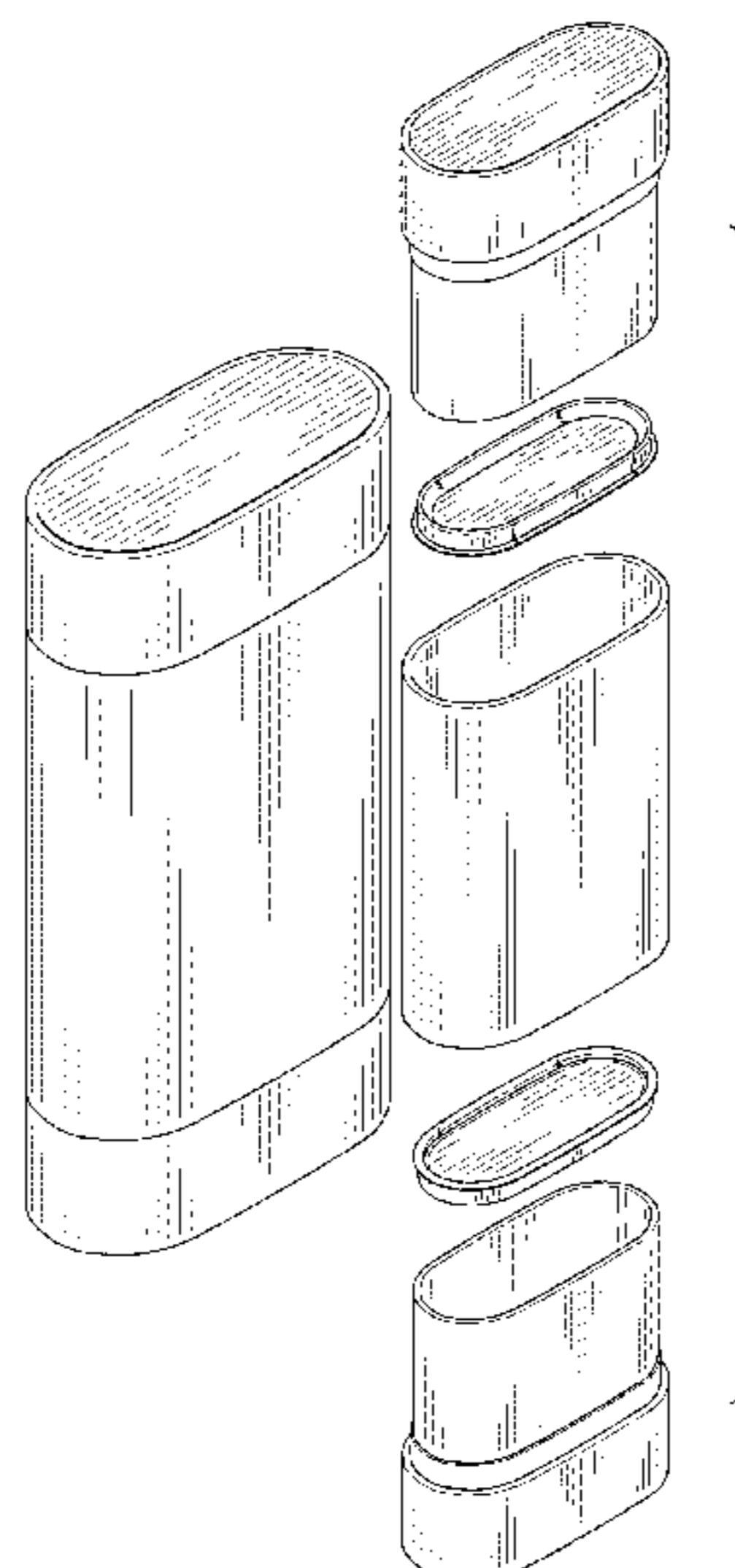

(56)

References Cited

U.S. PATENT DOCUMENTS

D558,060 S * 12/2007 Šir D9/687
D634,211 S * 3/2011 Kruetzkamp D9/687
D736,102 S * 8/2015 Tsai D9/723
D744,342 S * 12/2015 Blasko D9/516
D751,380 S * 3/2016 Torrison D9/416
D794,464 S * 8/2017 Graenitz D9/529
D886,637 S * 6/2020 Lee D9/727
2014/0208533 A1* 7/2014 Lim A46B 5/0016
15/144.1

FOREIGN PATENT DOCUMENTS

KR 300960323.0000 * 6/2018
KR 300960324.0000 * 6/2018
KR 300963668.0000 * 7/2018
KR 300974245.0000 * 9/2018

* cited by examiner

FIG. 1

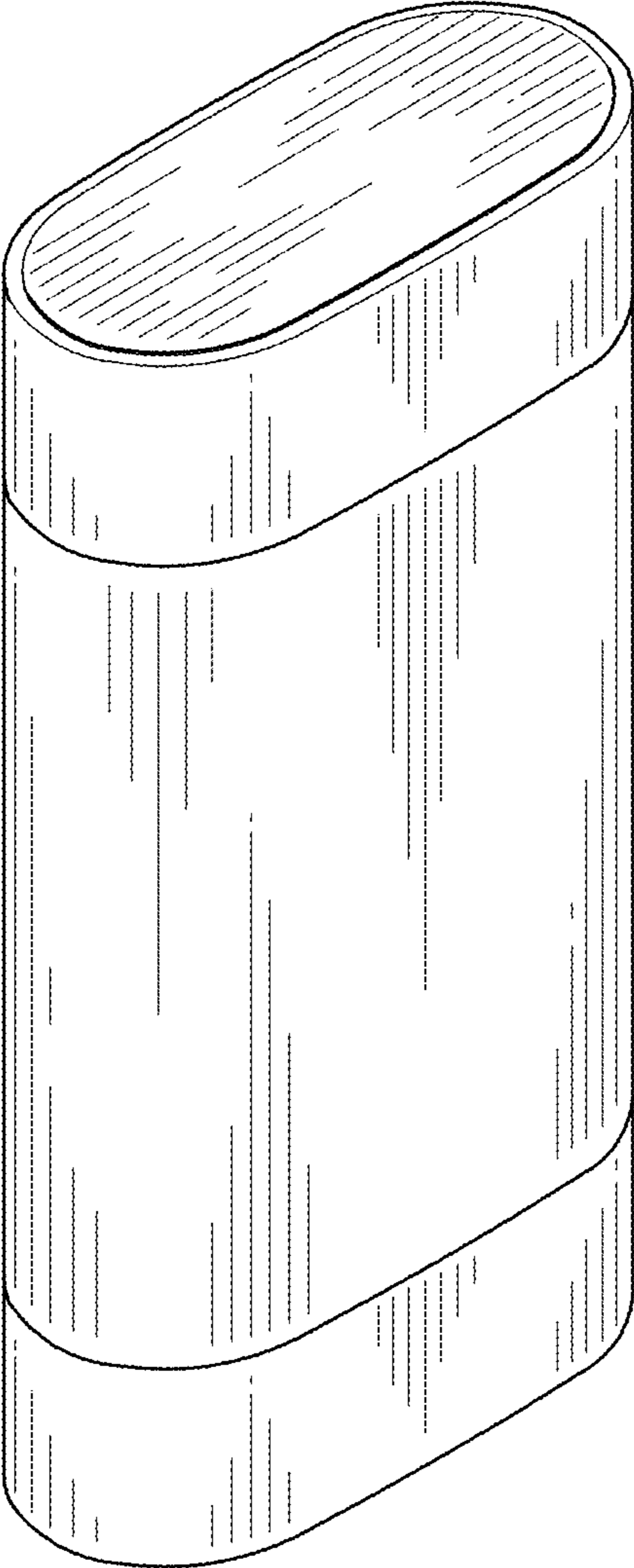

FIG. 2

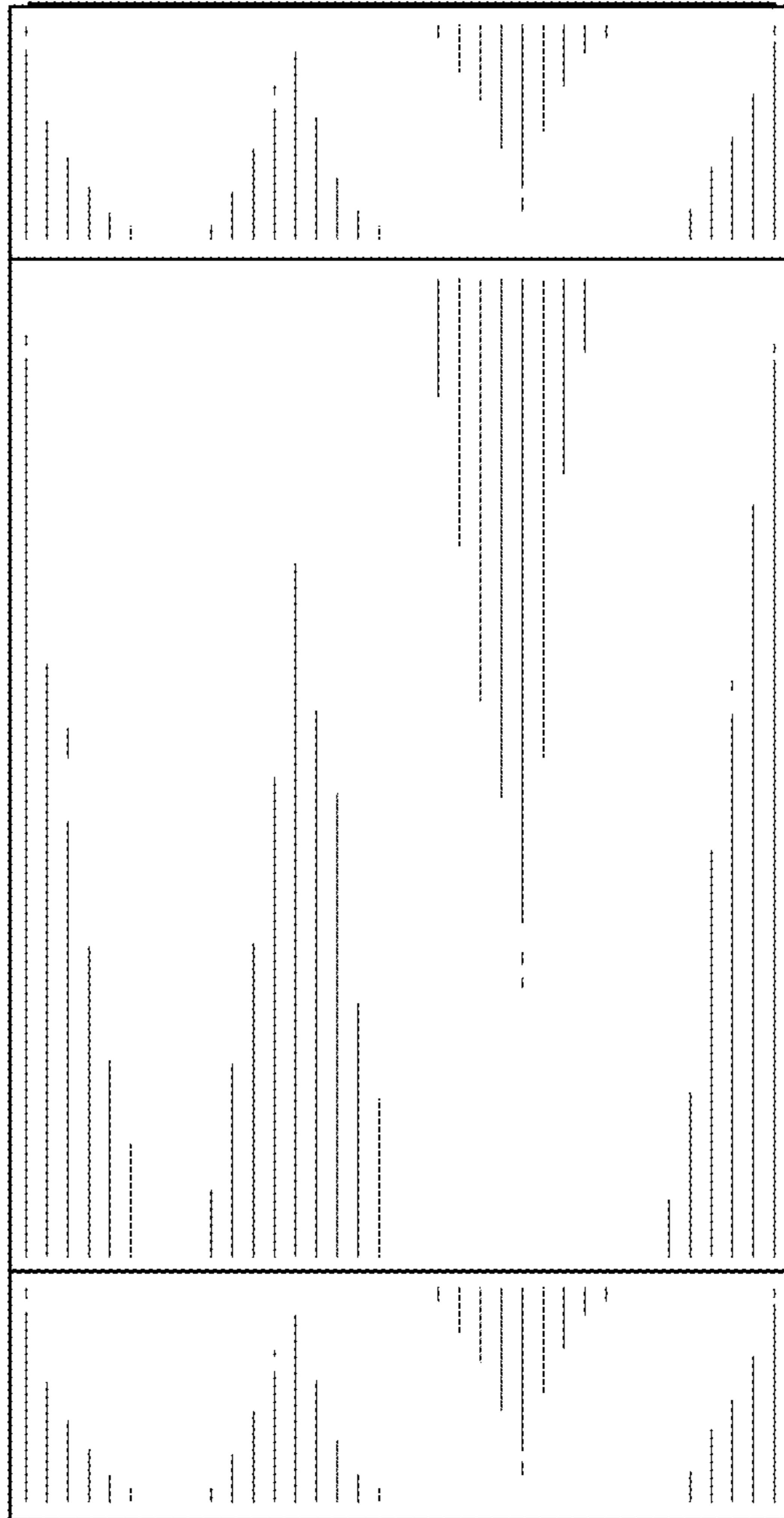

FIG. 3

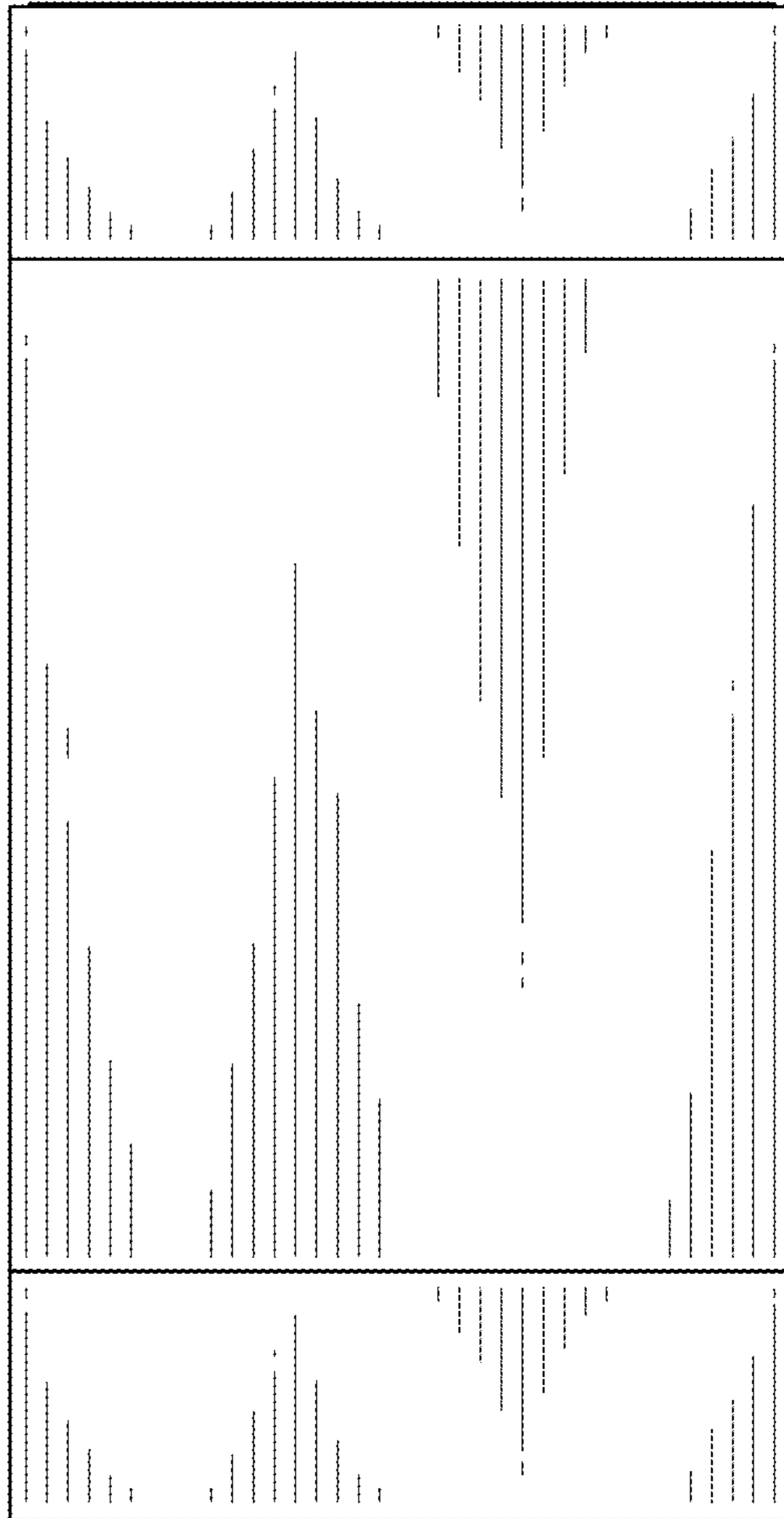

FIG. 4

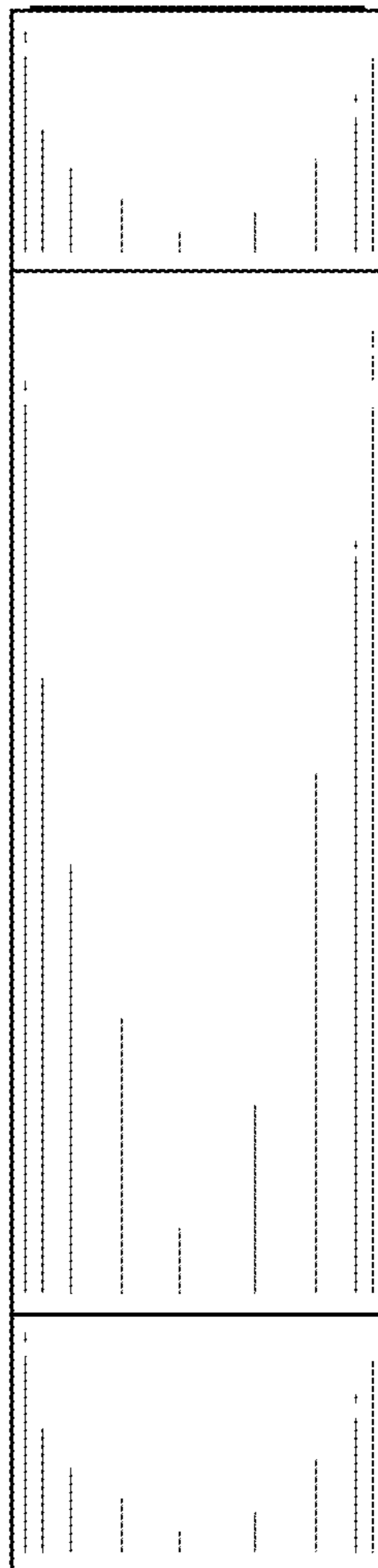

FIG. 5

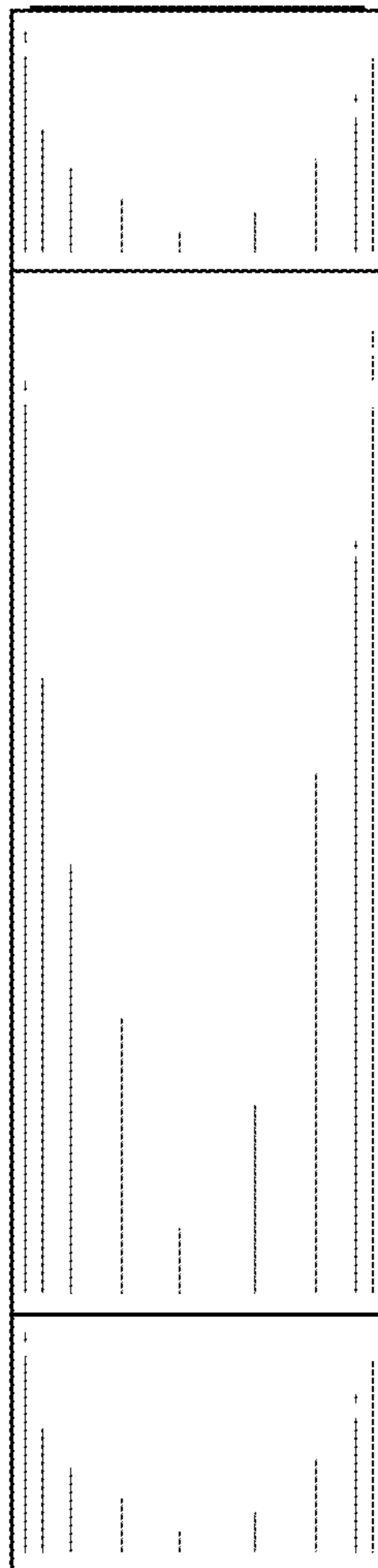

FIG. 6

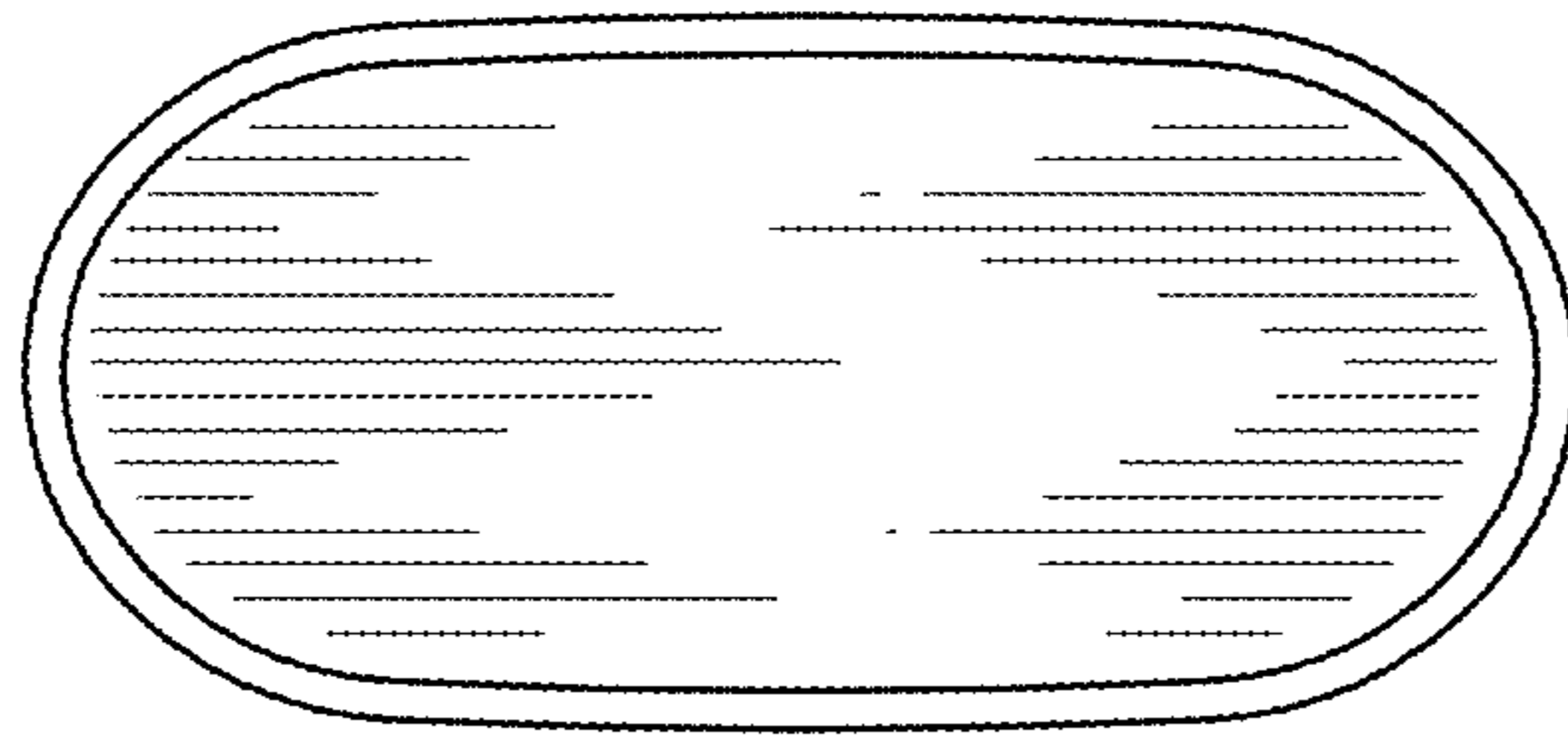

FIG. 7

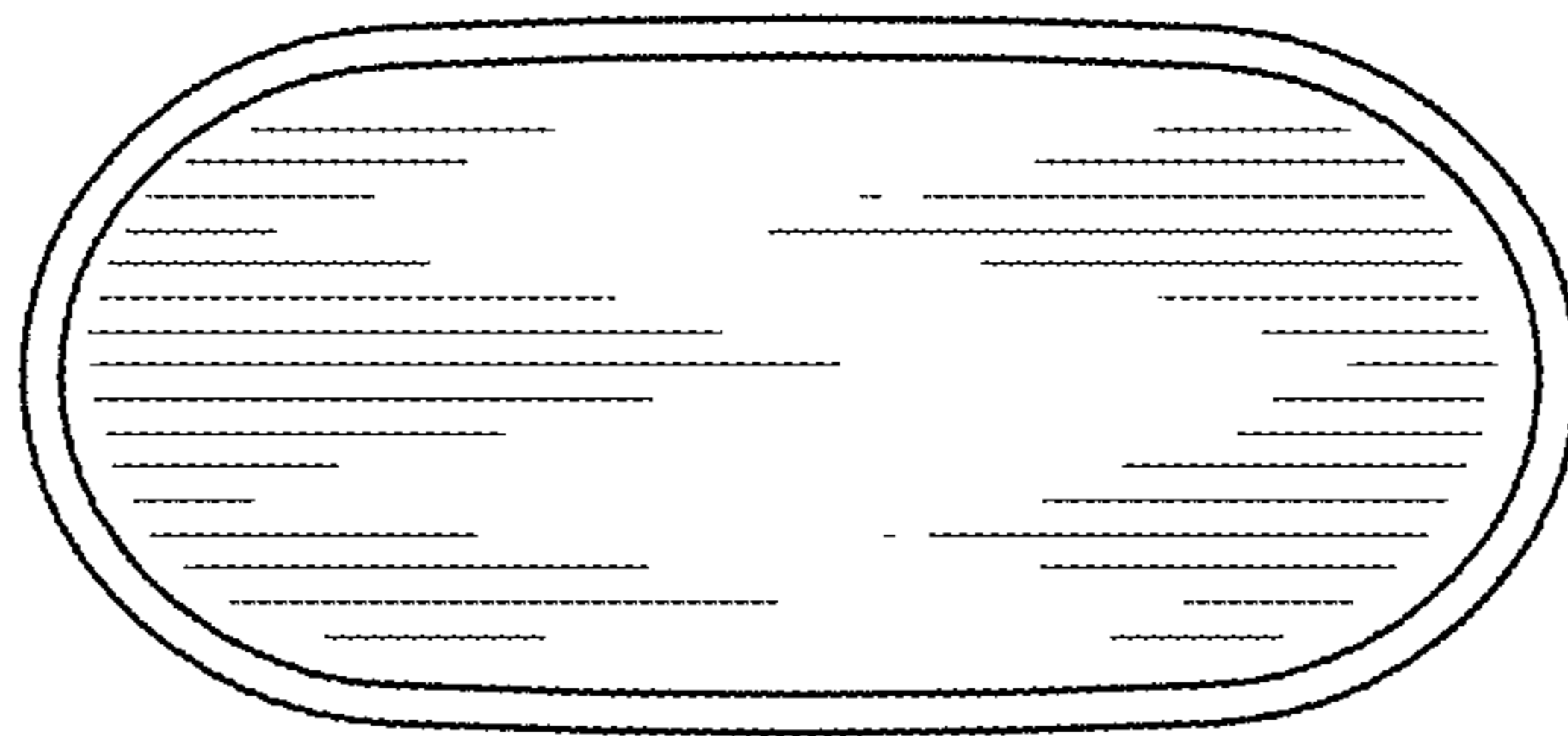

FIG. 8

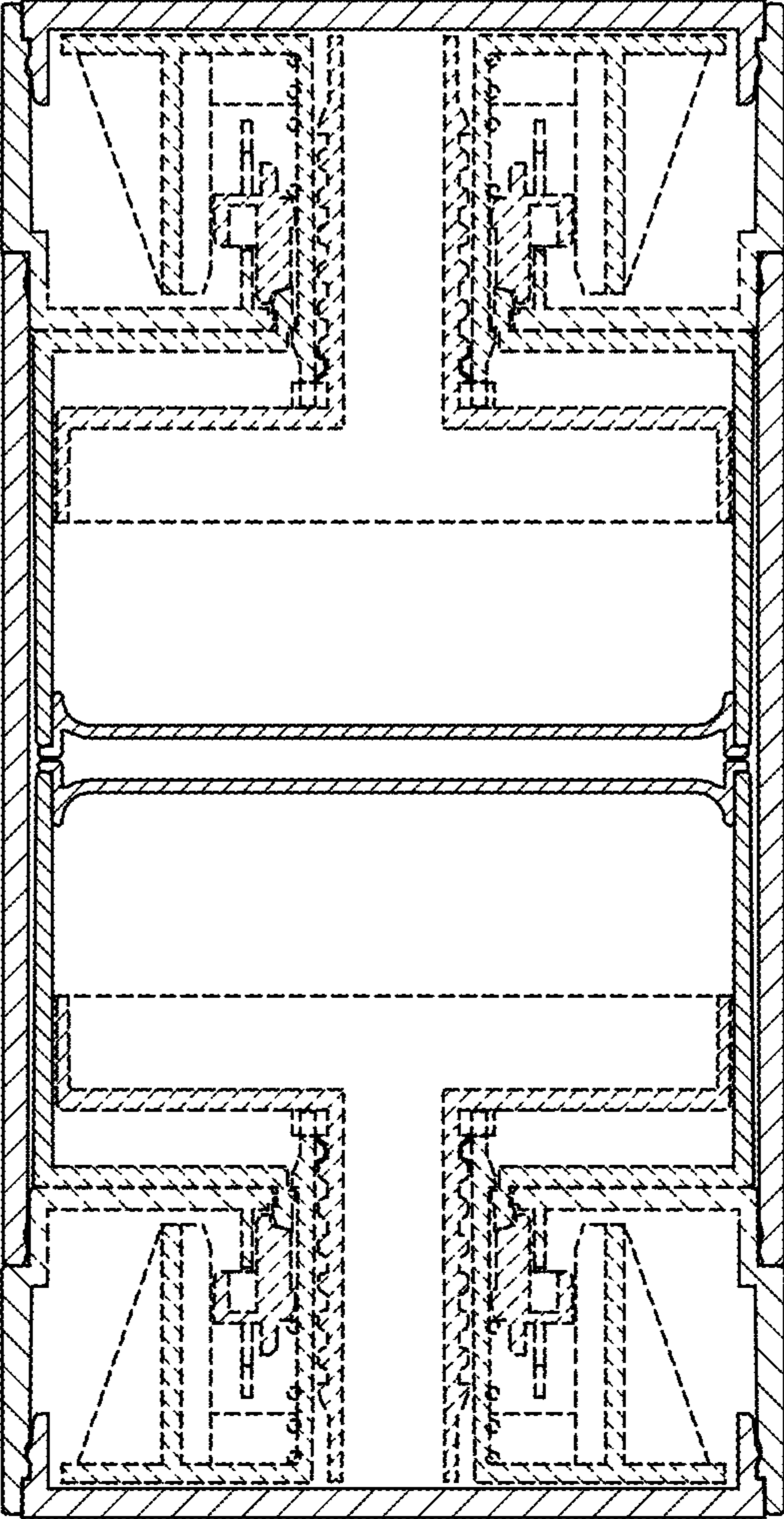

FIG. 9

