



US00D911127S

(12) **United States Design Patent**
Betts

(10) **Patent No.:** **US D911,127 S**

(45) **Date of Patent:** **** Feb. 23, 2021**

(54) **MEATLOAF SHAPED PUREE FOOD MOLD**

(71) Applicant: **Gourmet Puree, Inc.**, Irvine, CA (US)

(72) Inventor: **Wendy Betts**, Irvine, CA (US)

(**) Term: **15 Years**

(21) Appl. No.: **29/668,304**

(22) Filed: **Oct. 29, 2018**

(51) **LOC (13) Cl.** **07-04**

(52) **U.S. Cl.**
USPC **D7/675**

(58) **Field of Classification Search**
USPC D7/354, 357, 673-674, 677, 359, 551.1,
D7/566, 567, 571, 672, 675, 676;
D9/425; D15/90; D1/106, 126
CPC A23G 9/221; A23G 9/503; A23G 9/083;
A47J 43/20; A21C 11/106
See application file for complete search history.

(56) **References Cited**

U.S. PATENT DOCUMENTS

D251,282 S *	3/1979	Lewis	426/104
D253,025 S *	10/1979	Lewis	426/104
D269,579 S *	7/1983	Carlomagno	D7/676
D270,598 S *	9/1983	Miller	D1/115
D272,703 S *	2/1984	Miller	D1/106
D347,386 S *	5/1994	Conway	D9/425
D414,990 S *	10/1999	McAfee	D7/672
D423,276 S *	4/2000	McDonald	D7/354
D833,236 S *	11/2018	Levine	D7/675

OTHER PUBLICATIONS

Dysphagia Diet, Culinary Puree Mold Meatloaf, Sep. 26, 2015, <http://www.dysphagia-diet.com/c-488-puree-molds.aspx?pagenum=1> (Year: 2016).*

* cited by examiner

Primary Examiner — Brett Miller

(74) *Attorney, Agent, or Firm* — Norred Law, PLLC;
Warren V. Norred

(57) **CLAIM**

I claim the ornamental design for a meatloaf shaped puree food mold, as shown and described.

DESCRIPTION

FIG. 1 is a top view of the meatloaf shaped puree food mold. FIG. 2 is an alternative top view of the meatloaf shaped puree food mold. FIG. 3 is a top view of the meatloaf shaped puree food mold. FIG. 4 is a bottom view of the meatloaf shaped puree food mold. FIG. 5 is a right-side view of the meatloaf shaped puree food mold. FIG. 6 is a left side view of meatloaf shaped puree food mold. FIG. 7 is a front view of meatloaf shaped puree food mold; and, FIG. 8 is a behind view of meatloaf shaped puree food mold.

1 Claim, 8 Drawing Sheets

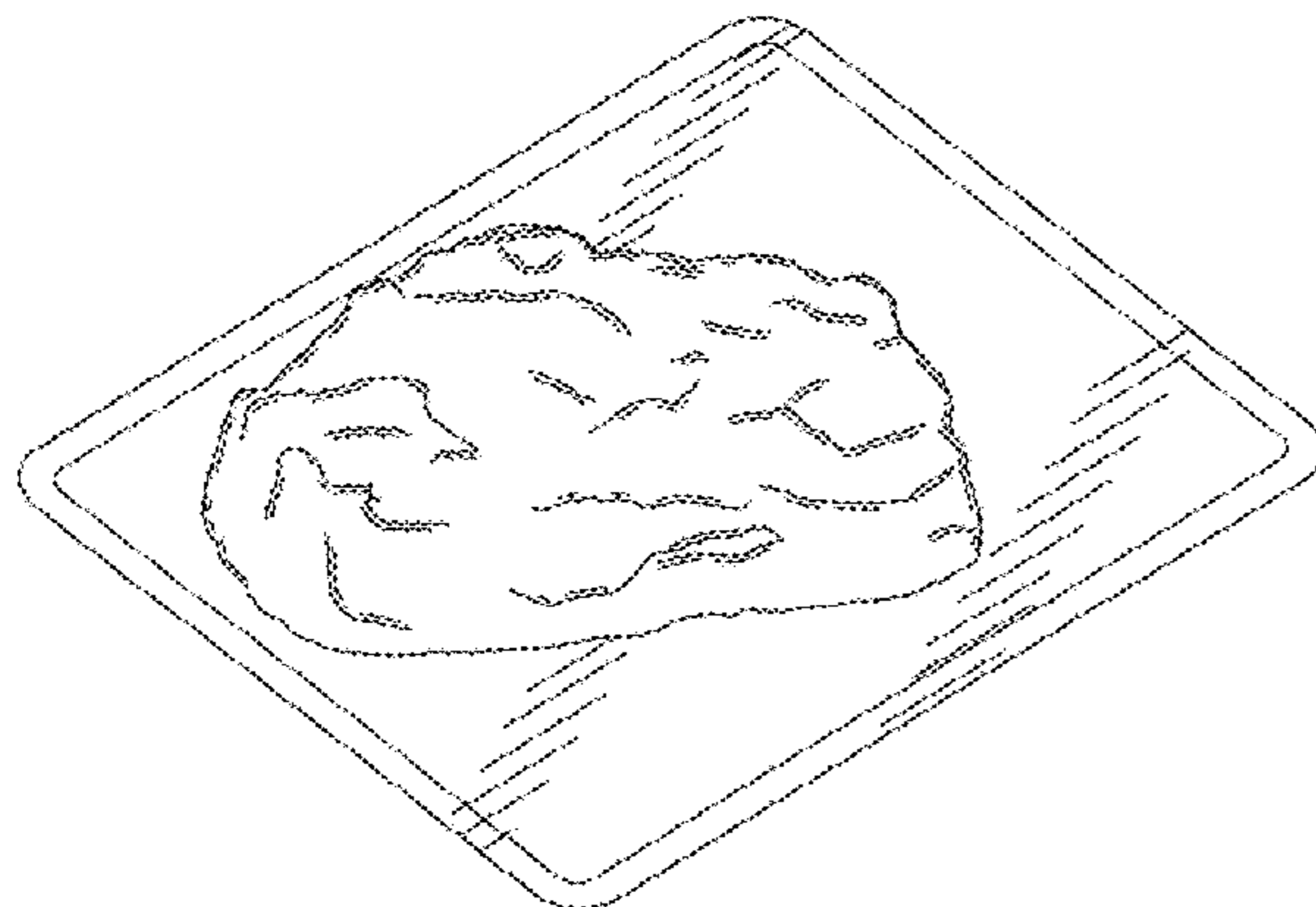

FIG. 1

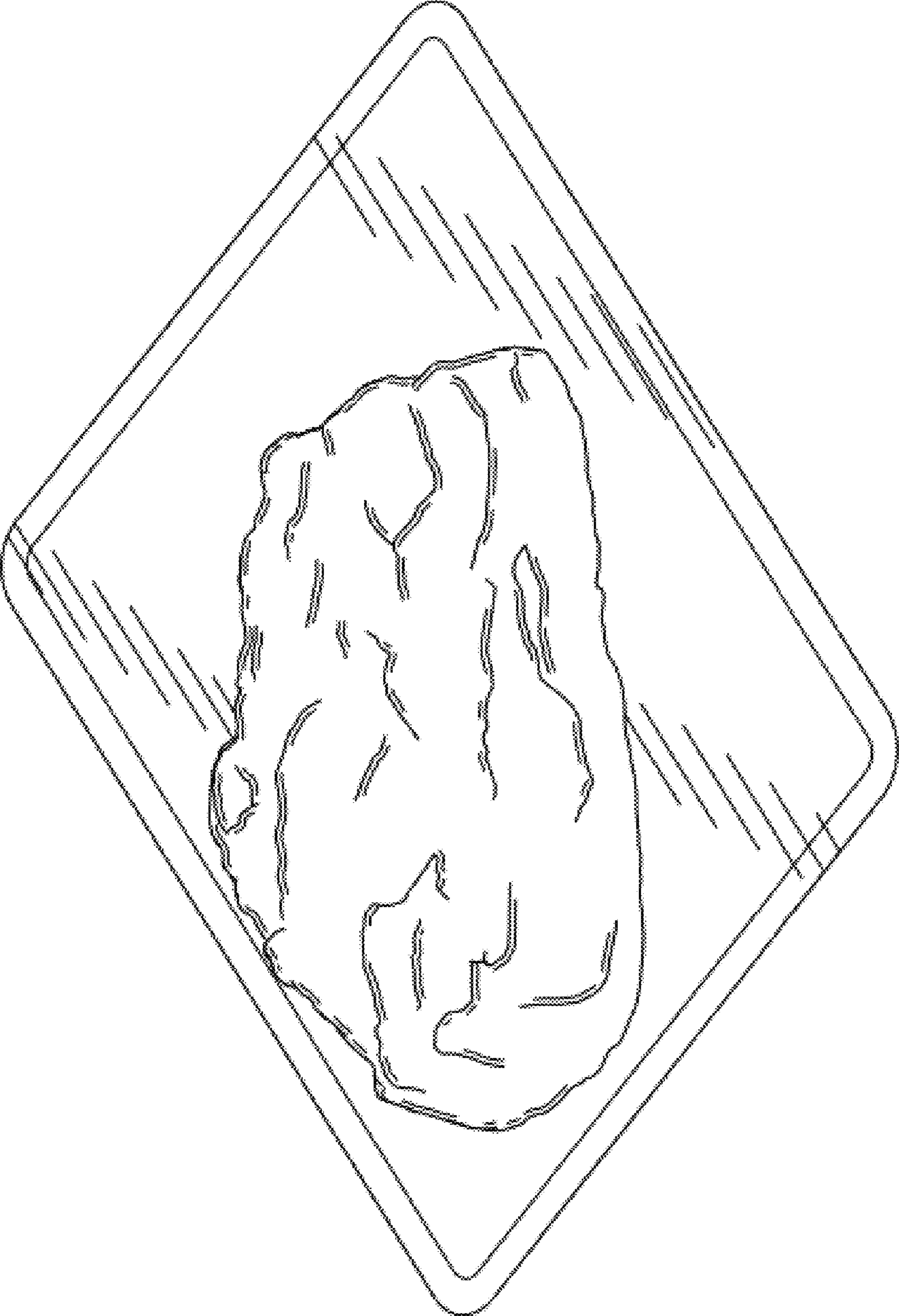

FIG. 2

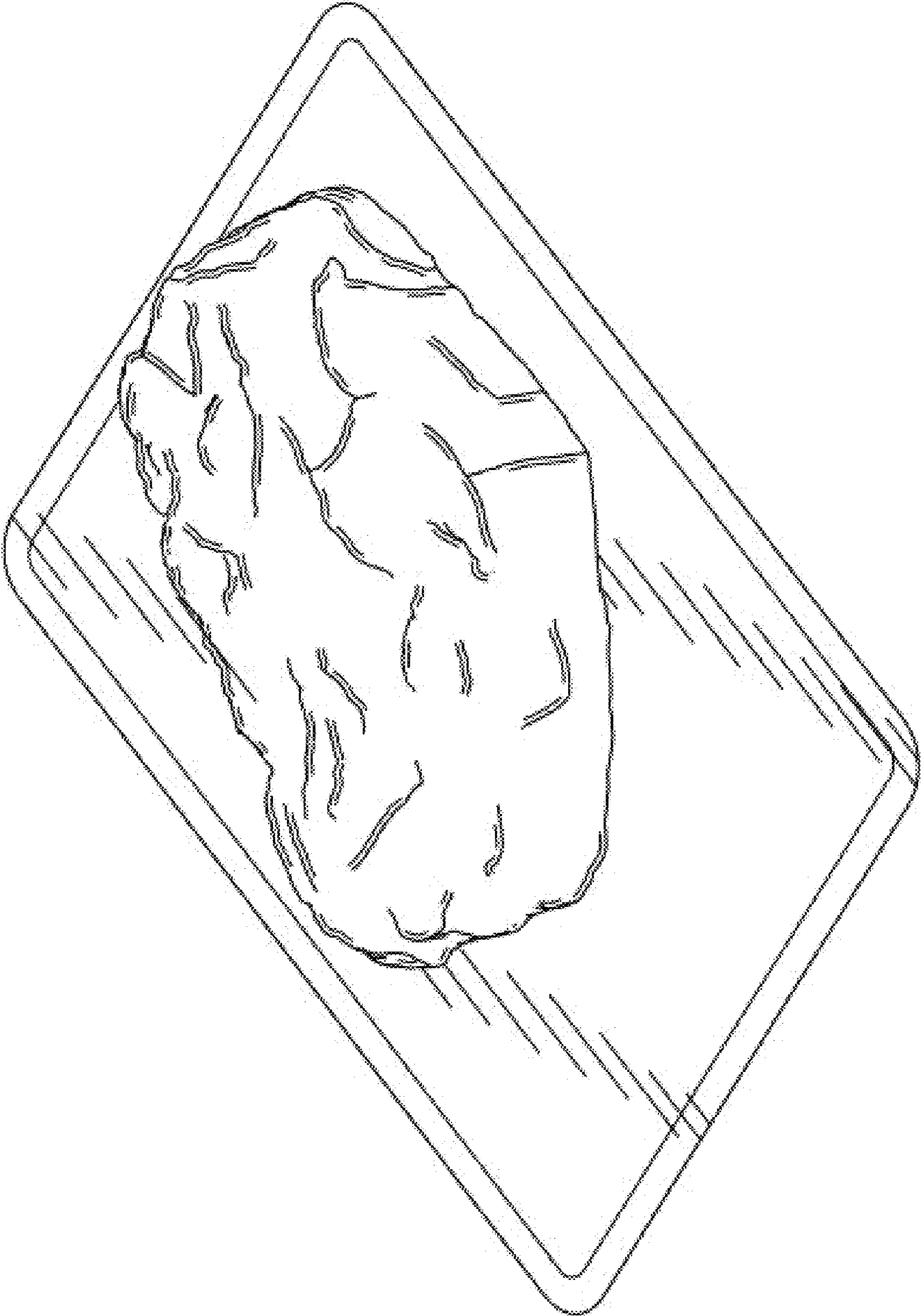

FIG. 3

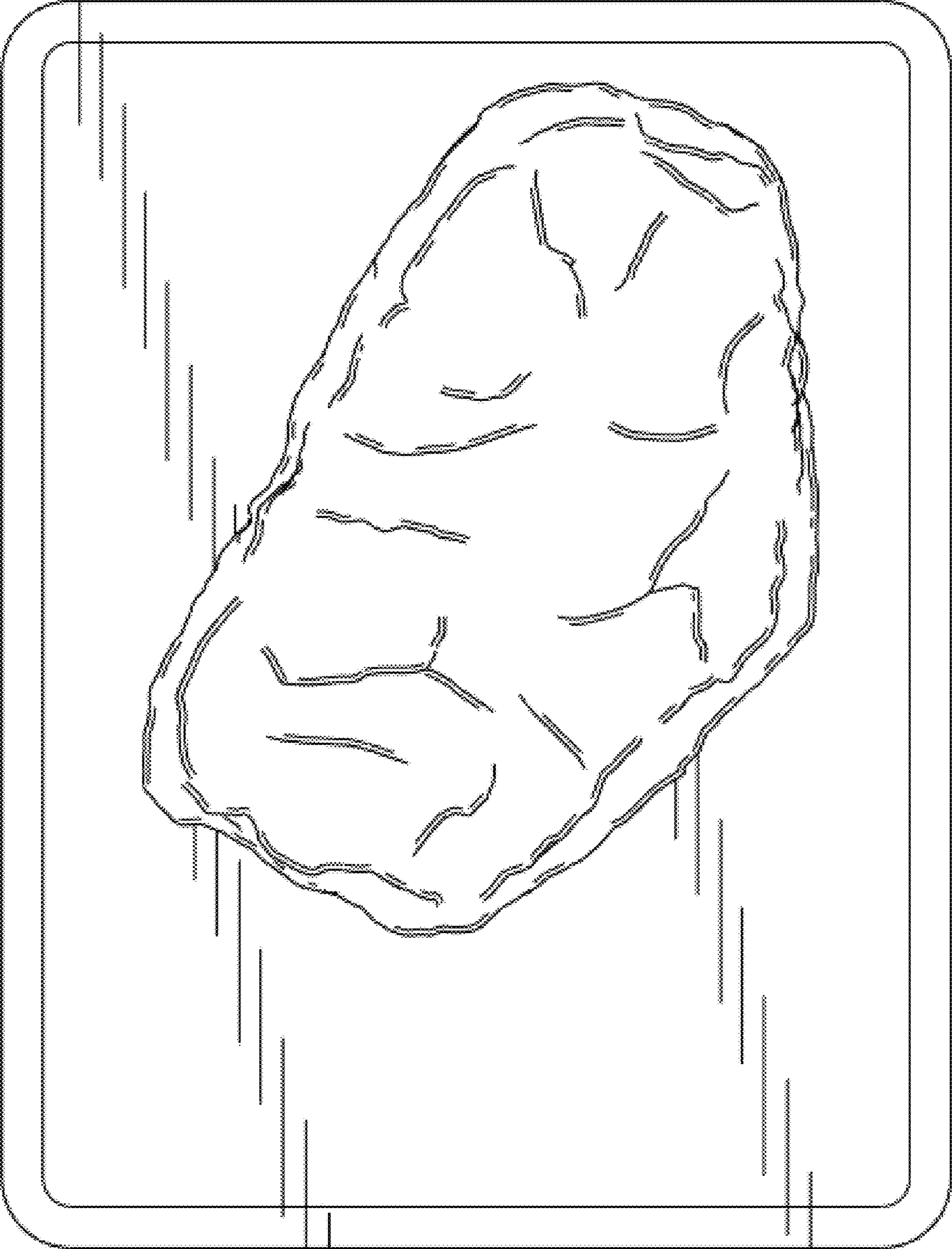

FIG. 4

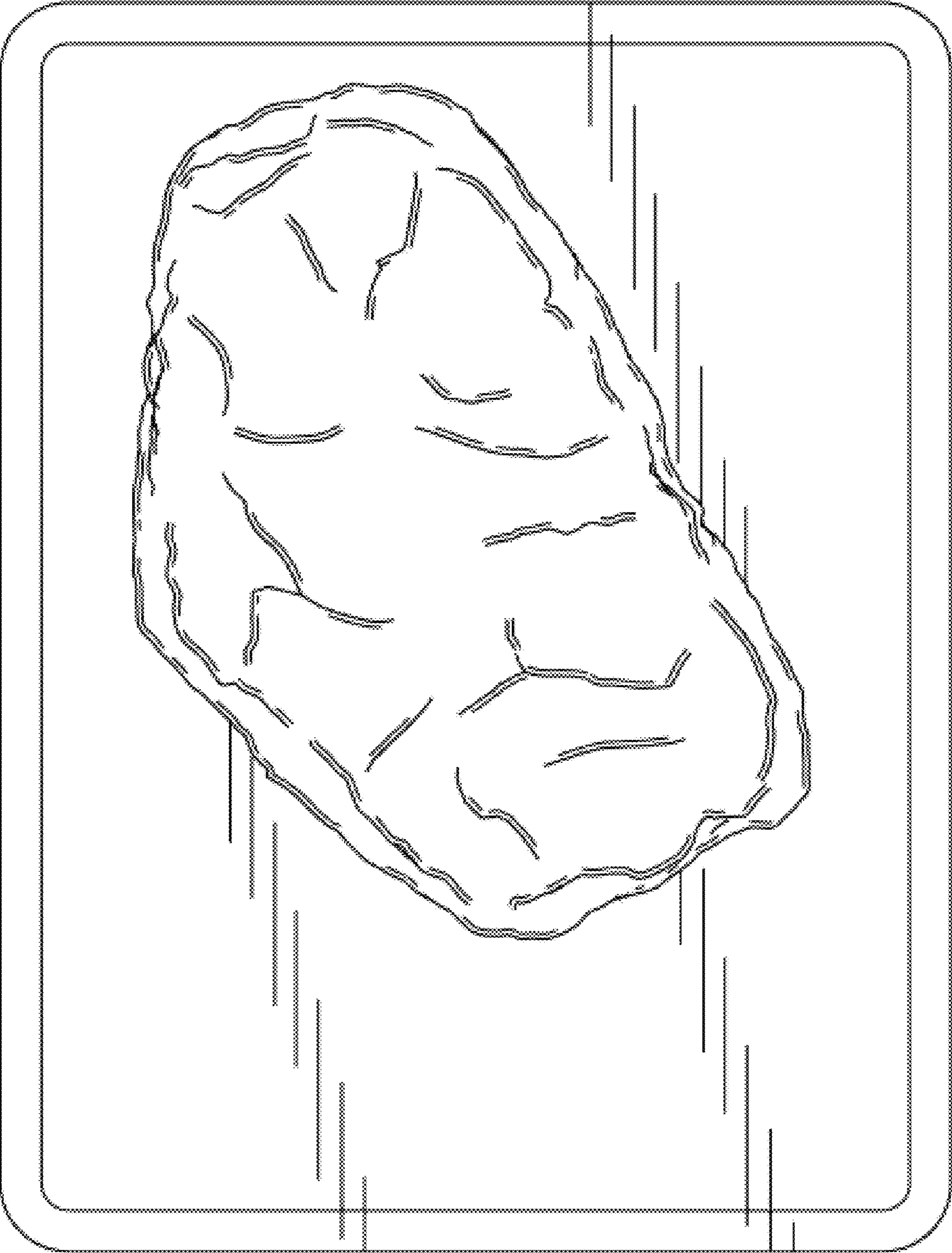

FIG. 5

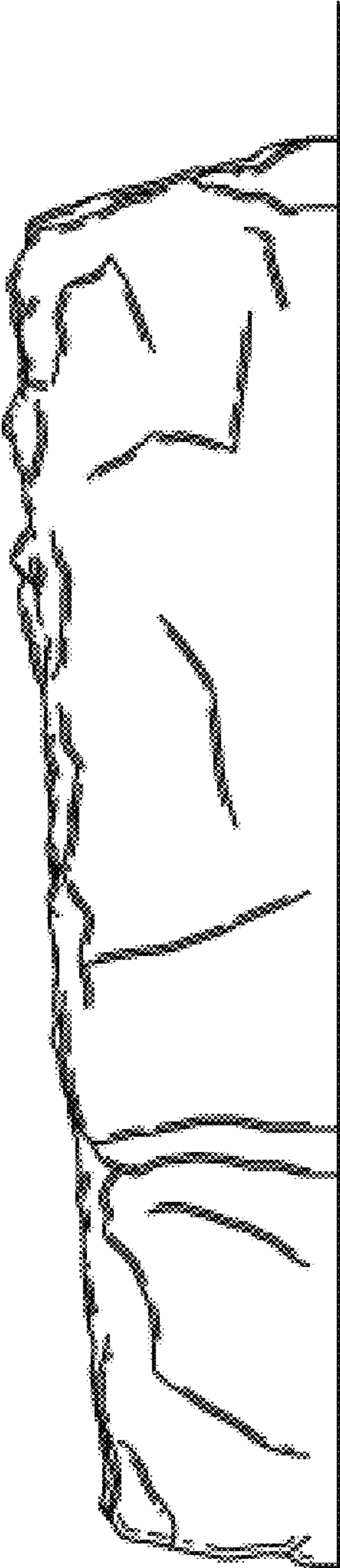

FIG. 6

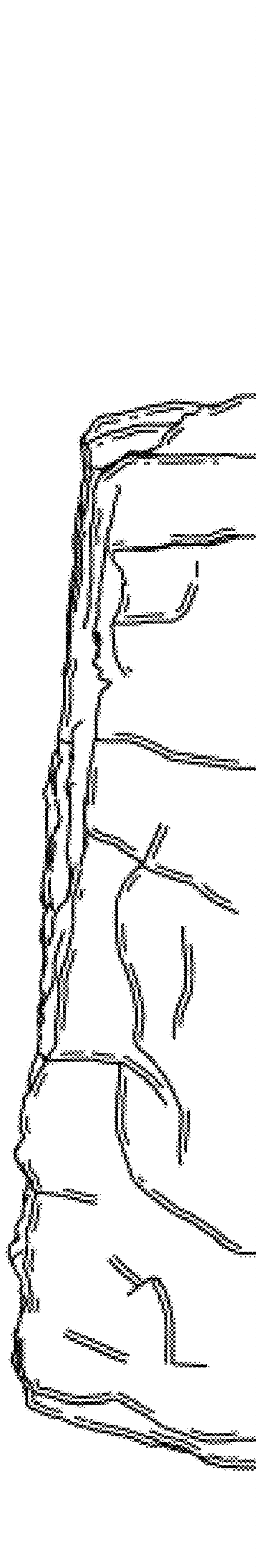

FIG. 7

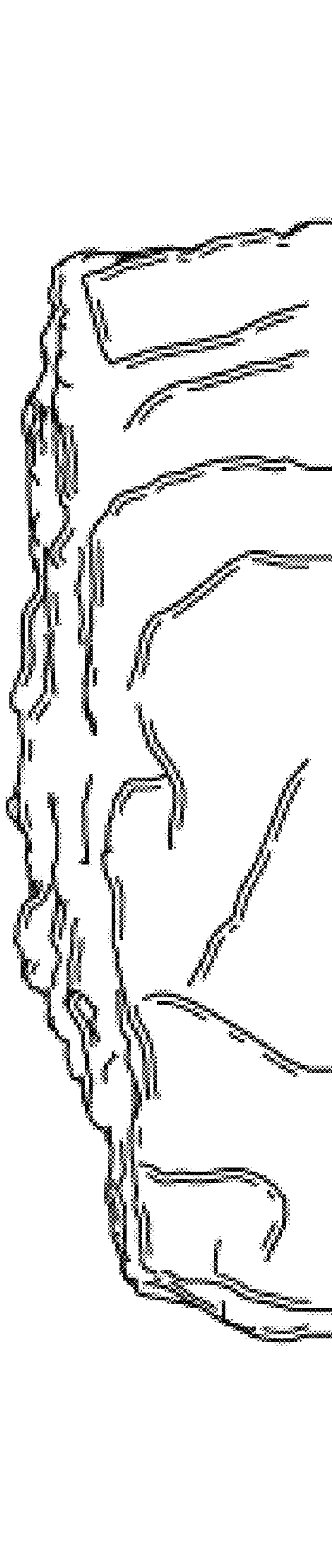

FIG. 8

