



US00D911044S

(12) **United States Design Patent**
Lucas-Smith et al.

(10) **Patent No.:** **US D911,044 S**
(45) **Date of Patent:** **** Feb. 23, 2021**

- (54) **MODULAR FRAME**
- (71) Applicant: **Antomi Productions Pty Ltd**, Neutral Bay (AU)
- (72) Inventors: **Anthony Neil Lucas-Smith**, Neutral Bay (AU); **Naomi Maree Lucas-Smith**, Neutral Bay (AU)
- (73) Assignee: **Antomi Productions Pty Ltd**, Neutral Bay (AU)
- (**) Term: **15 Years**
- (21) Appl. No.: **29/622,768**
- (22) Filed: **Oct. 19, 2017**
- (30) **Foreign Application Priority Data**

| | | | | | |
|-----------|------|---------|---------------|-------|----------------------|
| D267,764 | S * | 2/1983 | Sundberg | | D6/300 |
| D307,078 | S * | 4/1990 | Guillemet | | D6/300 |
| 4,922,638 | A * | 5/1990 | Litvak | | A47G 1/10 40/783 |
| D346,278 | S * | 4/1994 | Pritchett | | D6/300 |
| 5,448,841 | A * | 9/1995 | Hampton | | A47G 1/065 40/730 |
| 5,515,630 | A * | 5/1996 | Maher | | A47G 1/08 40/739 |
| 5,579,596 | A * | 12/1996 | Kovacs | | A47G 1/08 40/739 |
| D382,120 | S * | 8/1997 | Lanci | | D6/300 |
| D394,159 | S * | 5/1998 | Leung | | D6/300 |
| D482,135 | S * | 11/2003 | Salvatori | | D25/136 |
| D482,138 | S * | 11/2003 | Salvatori | | D25/136 |
| D510,101 | S * | 9/2005 | Bushey | | D19/1 |
| D566,855 | S * | 4/2008 | Bunner | | D25/60 |
| D610,354 | S * | 2/2010 | Kuo | | D6/300 |
| 7,694,446 | B1 * | 4/2010 | Bea | | A47G 1/06 40/605 |
| D682,560 | S * | 5/2013 | Gschwandegger | | D6/300 |
| D684,379 | S * | 6/2013 | Sim | | D6/300 |

(Continued)

- Apr. 20, 2017 (AU) 201712324
- (51) **LOC (13) Cl.** **06-07**
- (52) **U.S. Cl.**
USPC **D6/300**
- (58) **Field of Classification Search**
USPC D6/300-314; D25/60, 136
CPC A47G 1/08; A47G 1/065; A47G 1/17
See application file for complete search history.

Primary Examiner — Deanna L Pratt
(74) *Attorney, Agent, or Firm* — Kaplan Breyer Schwarz, LLP

(57) **CLAIM**

The ornamental design for a modular frame, as shown and described.

DESCRIPTION

FIG. 1 is a rear, top and one side isometric view of a modular frame showing our design;
FIG. 2 is a front elevation view thereof;
FIG. 3 is a rear elevation view thereof;
FIG. 4 is a left side elevation view thereof;
FIG. 5 is a right side elevation view thereof;
FIG. 6 is a top side elevation view thereof; and,
FIG. 7 is a bottom side elevation view thereof.

1 Claim, 7 Drawing Sheets

- (56) **References Cited**
U.S. PATENT DOCUMENTS
- 1,165,155 A * 12/1915 Cordes F16B 5/0052
403/294
- 1,305,121 A * 5/1919 Klimowicz G09F 7/08
40/618
- D136,932 S * 12/1943 Martin D6/300
- 3,425,721 A * 2/1969 Agee F16B 5/0052
403/294
- D231,430 S * 4/1974 Steinhauser D8/382
- D234,895 S * 4/1975 Bezborodko D6/300

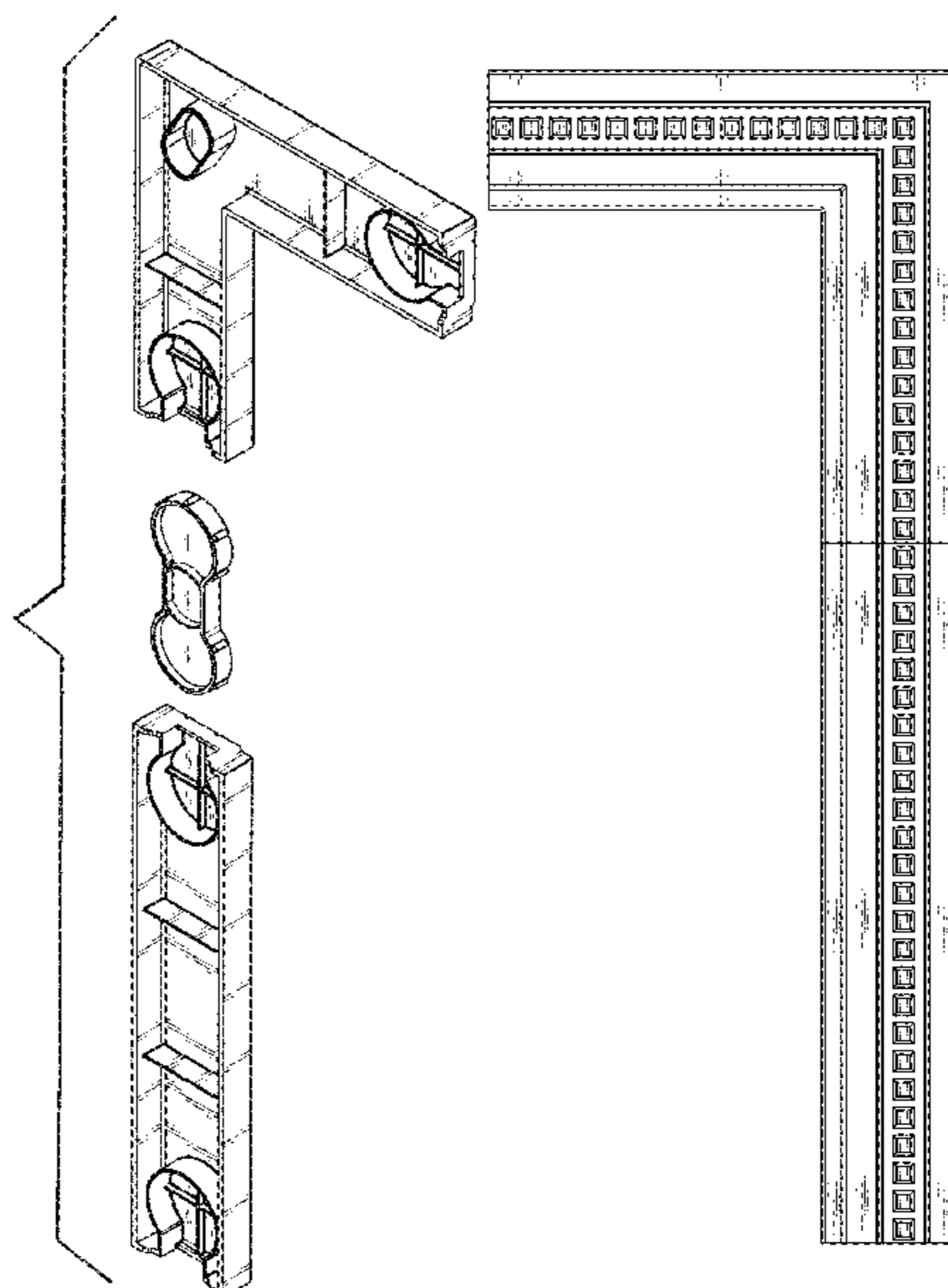

(56)

References Cited

U.S. PATENT DOCUMENTS

2010/0162602 A1* 7/2010 Da Ponte Moreira Rato
B44D 3/185
40/711
2019/0290028 A1* 9/2019 Hatton A47G 1/10

* cited by examiner

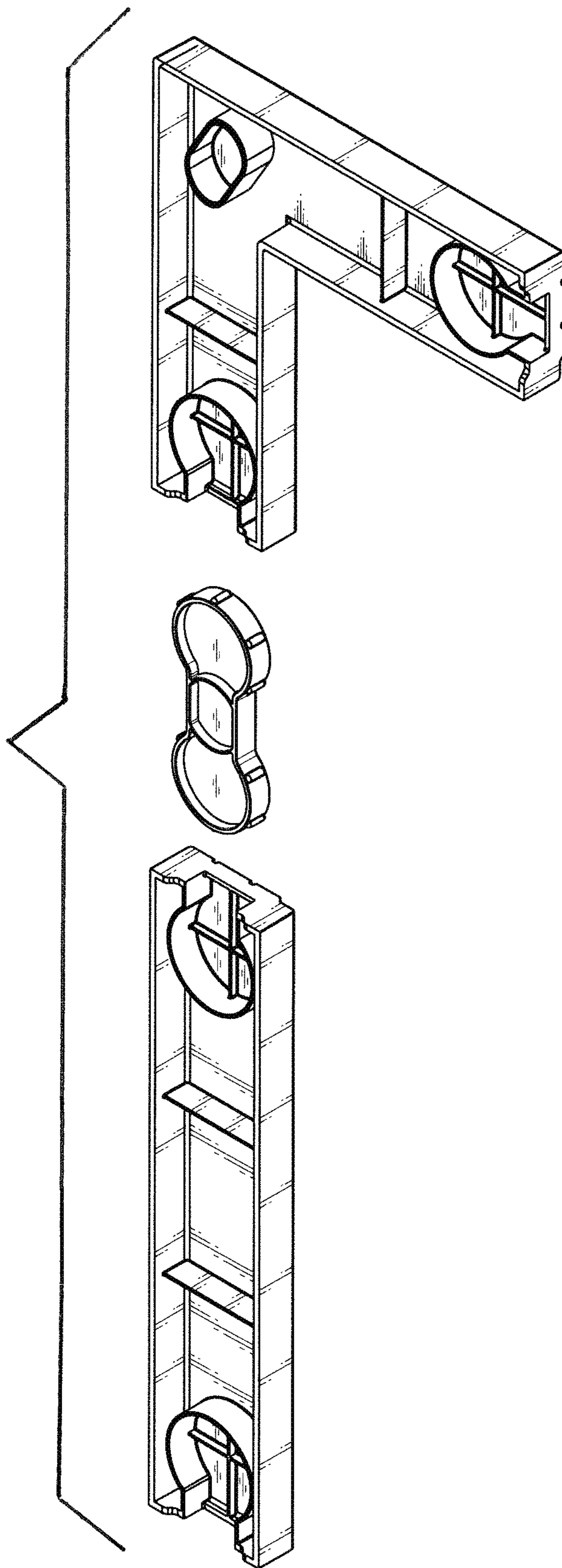

FIG. 1

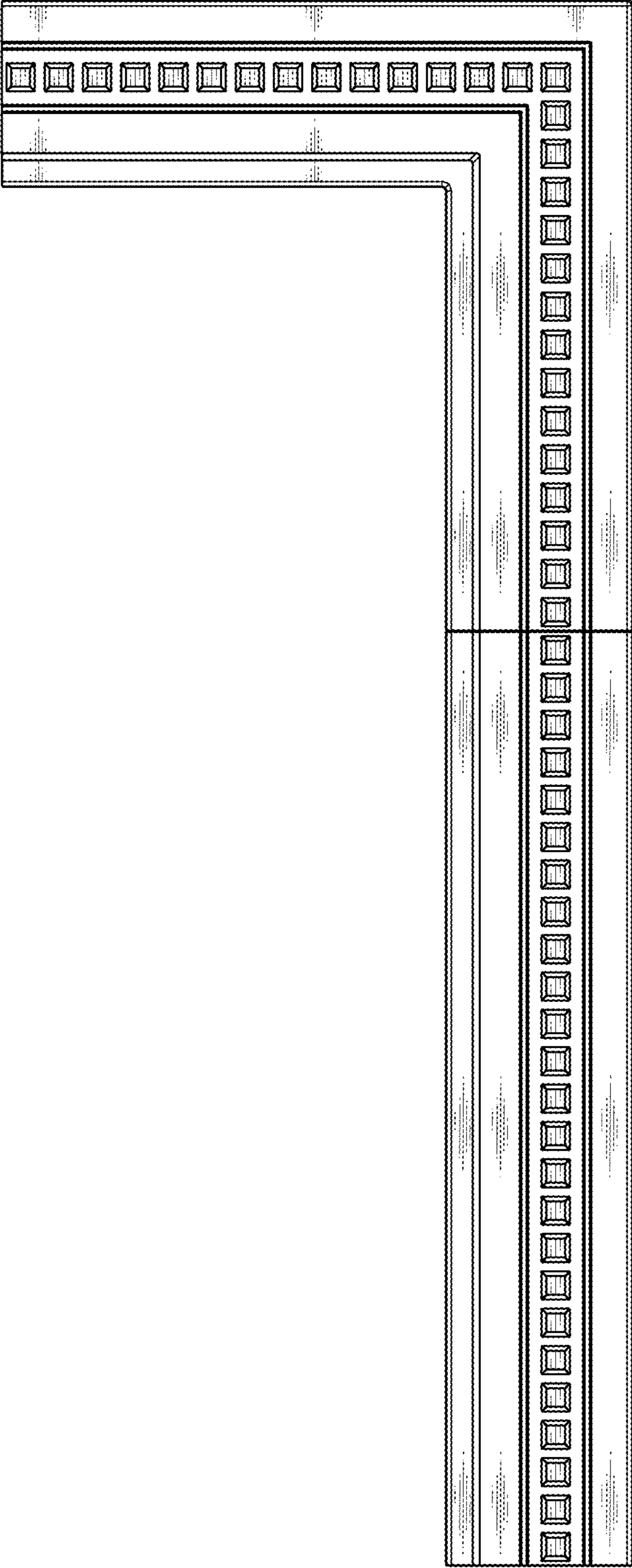

FIG. 2

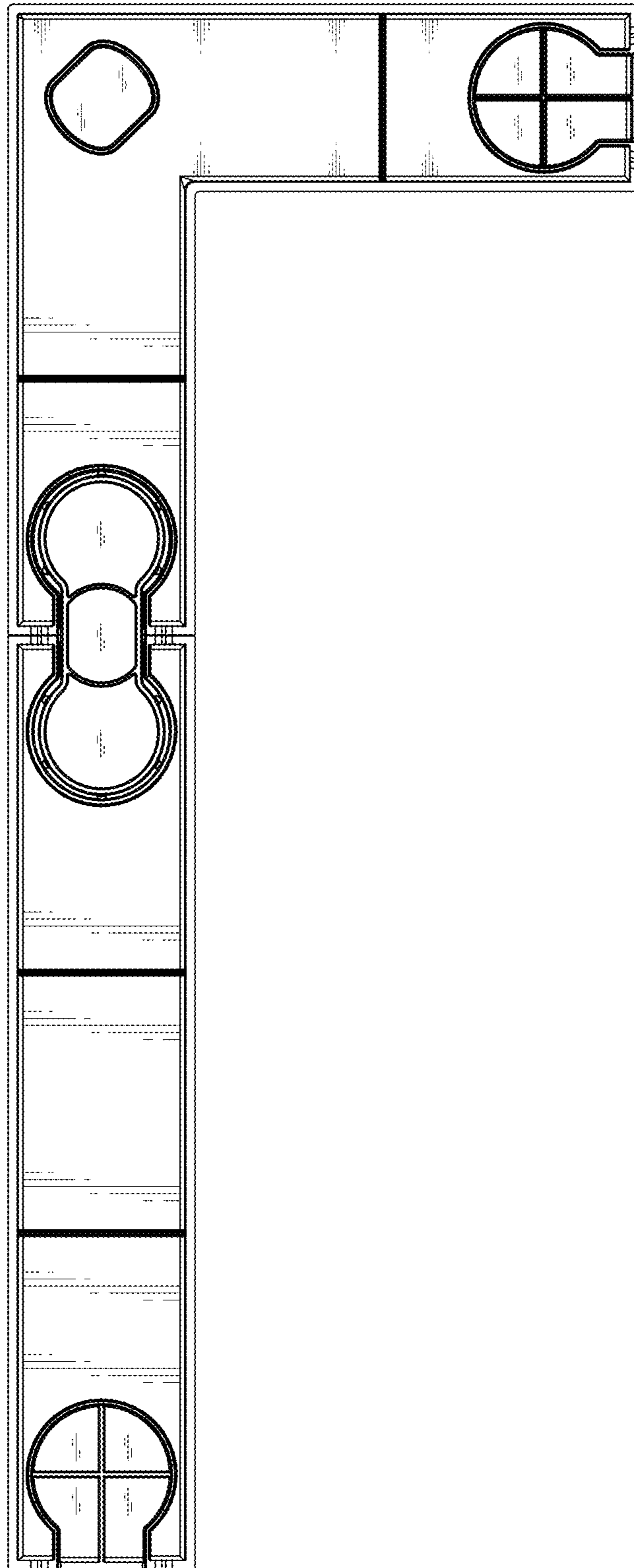

FIG. 3

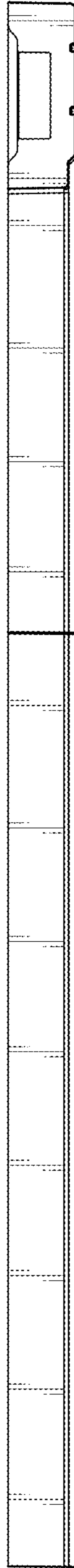

FIG. 4

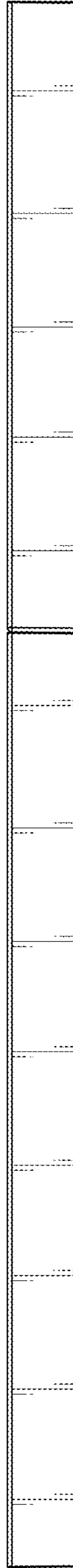

FIG. 5

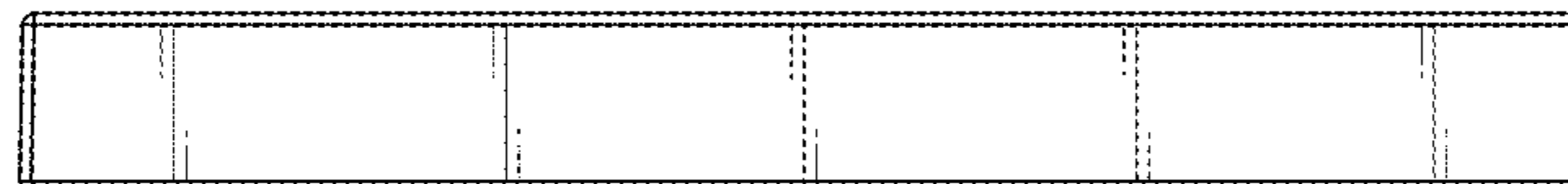

FIG. 6

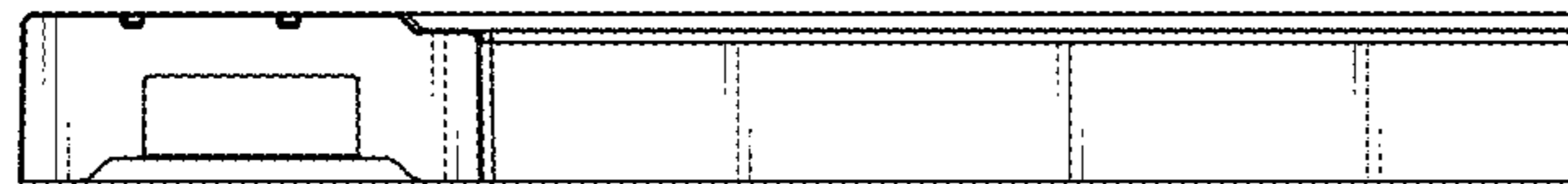

FIG. 7