



US00D910961S

(12) **United States Design Patent** (10) **Patent No.:** **US D910,961 S**  
**Forster** (45) **Date of Patent:** **\*\* Feb. 16, 2021**

(54) **TOWROPE WINCH AND GUIDE FOR A MARINE VESSEL**  
(71) Applicant: **Stress Free Marine Pty Ltd**, Lonsdale (AU)  
(72) Inventor: **Dean Robert Forster**, Hallett Cove (AU)  
(73) Assignee: **STRESS FREE MARINE PTY LTD**, Lonsdale (AU)

3,817,494 A 6/1974 Eckerdt  
4,087,060 A 5/1978 Laky et al.  
4,497,470 A 2/1985 Carter et al.  
4,683,994 A 8/1987 Weisenfelder  
5,238,200 A 8/1993 Ritzenthaler  
5,678,805 A 10/1997 Moser et al.  
D407,883 S \* 4/1999 Okerlund ..... D34/33  
D427,408 S \* 6/2000 Daniels ..... D34/33  
D434,892 S \* 12/2000 Roll ..... D34/33  
7,159,852 B2 \* 1/2007 Dow ..... B66D 1/04  
254/237  
D596,369 S \* 7/2009 Walstrom ..... D34/33  
7,891,641 B1 2/2011 Miller

(\*\*) Term: **15 Years**

(Continued)

(21) Appl. No.: **29/663,892**

FOREIGN PATENT DOCUMENTS

(22) Filed: **Sep. 19, 2018**

CA 974971 A 9/1975  
GB 943594 A 12/1963  
GB 948592 A 2/1964

(30) **Foreign Application Priority Data**

*Primary Examiner* — Cynthia Ramirez

Mar. 19, 2018 (AU) ..... 201811657

(74) *Attorney, Agent, or Firm* — Knobbe, Martens, Olson & Bear, LLP

(51) **LOC (13) Cl.** ..... **12-05**

(52) **U.S. Cl.**  
USPC ..... **D34/33**

(57) **CLAIM**

(58) **Field of Classification Search**  
USPC ..... D34/33; D8/358, 359, 360  
CPC ... B66D 1/14; B66D 1/38; B66D 1/28; B66D 1/04; B66D 1/22; B66D 1/39; B66D 1/7405; B66D 1/00; B66D 1/08; B66D 1/26; B66D 1/36; B66D 1/505; B66D 1/7484

The ornamental design for a towrope winch and guide for a marine vessel, as shown and described.

See application file for complete search history.

**DESCRIPTION**

(56) **References Cited**

FIG. 1 is a perspective view of a towrope winch and guide for a marine vessel, showing my new design;  
FIG. 2 is a top plan view thereof;  
FIG. 3 is a bottom plan view thereof;  
FIG. 4 is a right side elevational view thereof;  
FIG. 5 is a left side elevational view thereof;  
FIG. 6 is a rear elevational view thereof; and,  
FIG. 7 is a front elevational view thereof.

U.S. PATENT DOCUMENTS

338,929 A 3/1886 Champlin  
715,991 A 12/1902 Covell  
780,159 A 1/1905 Corbett  
2,278,022 A 3/1942 Rodgers  
2,464,907 A 3/1946 Unruh  
3,744,760 A 7/1973 Uher

The broken lines in FIG. 6 are used to illustrate features of the towrope winch and guide for a marine vessel that form no part of the claimed design.

**1 Claim, 6 Drawing Sheets**

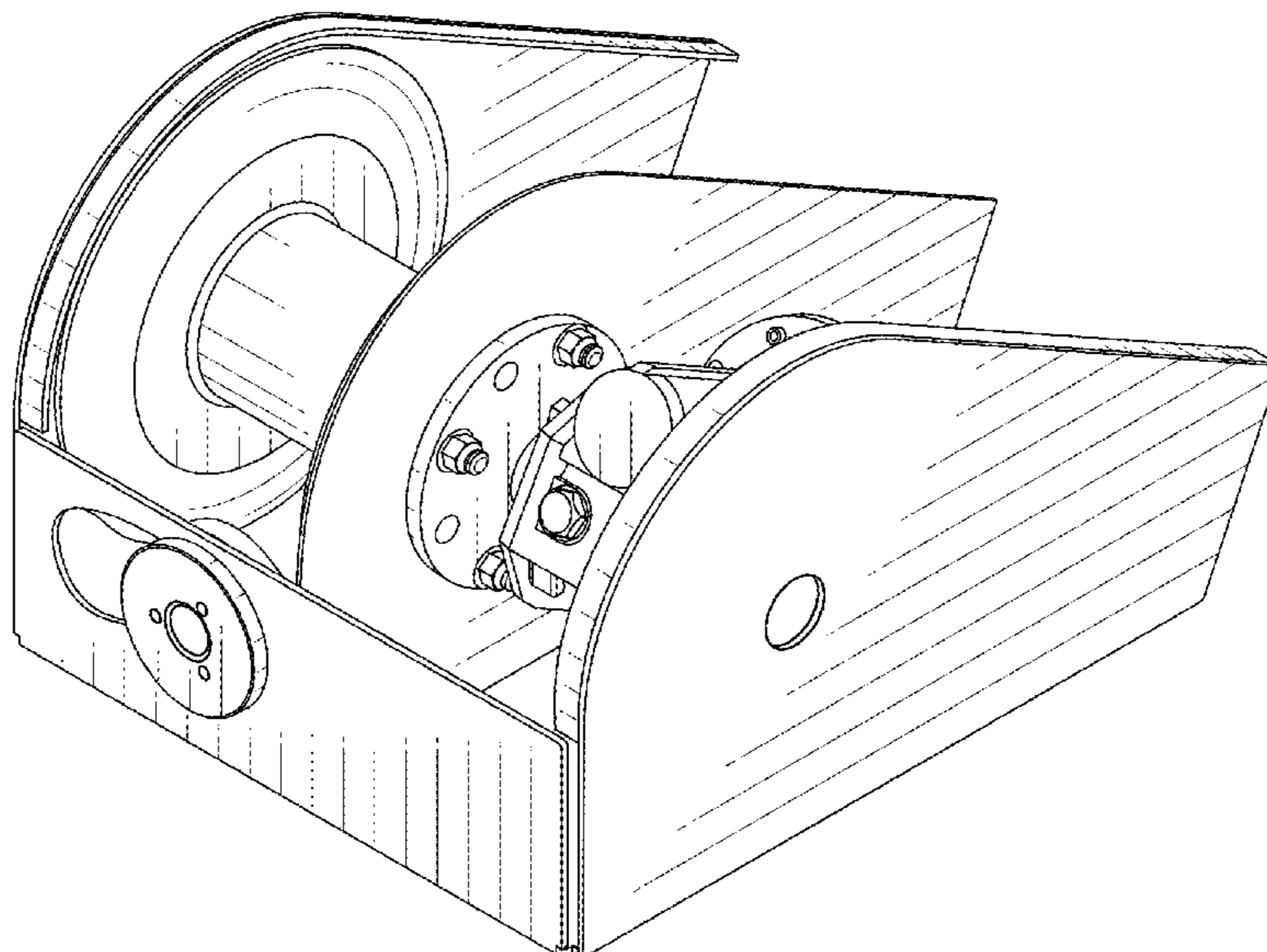

(56)

**References Cited**

U.S. PATENT DOCUMENTS

8,517,347	B2	8/2013	Forster	
8,720,865	B2 *	5/2014	Anderson	..... B66D 1/04 254/342
9,206,022	B2 *	12/2015	Burneister	..... B66D 1/28
D839,527	S *	1/2019	Goetsch	..... D34/33
D844,927	S *	4/2019	Walstrom	..... D34/33
D867,714	S *	11/2019	Christensen	..... D34/33
10,640,343	B2 *	5/2020	Christensen	..... B66D 1/04
2009/0114892	A1 *	5/2009	Lesko	..... E21B 19/008 254/342
2011/0215285	A1 *	9/2011	Akhavein	..... B66D 3/006 254/344
2012/0181492	A1 *	7/2012	Matos	..... B66D 1/12 254/323
2014/0084229	A1 *	3/2014	Morrison	..... B66D 3/20 254/344

\* cited by examiner

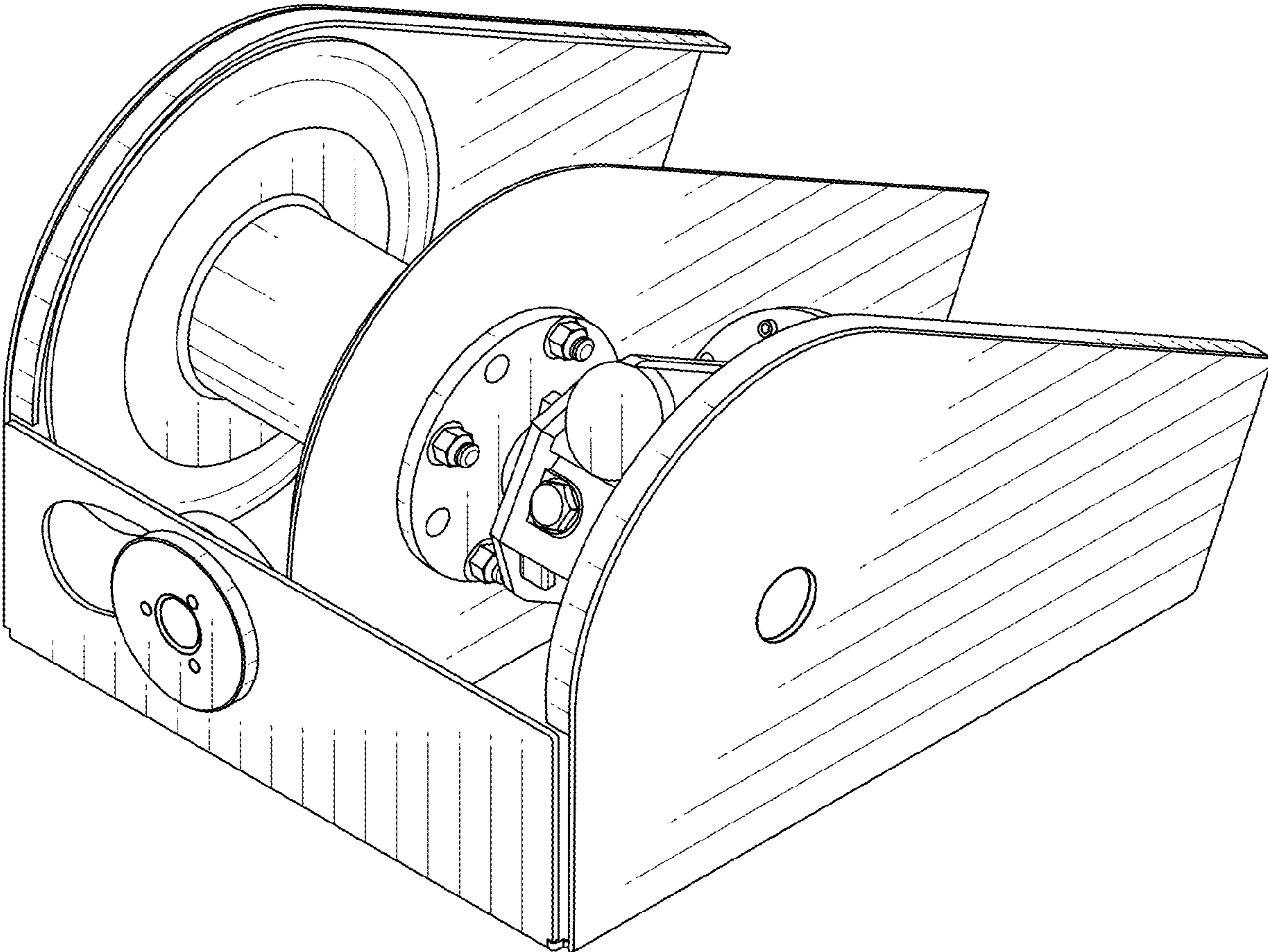

FIG. 1

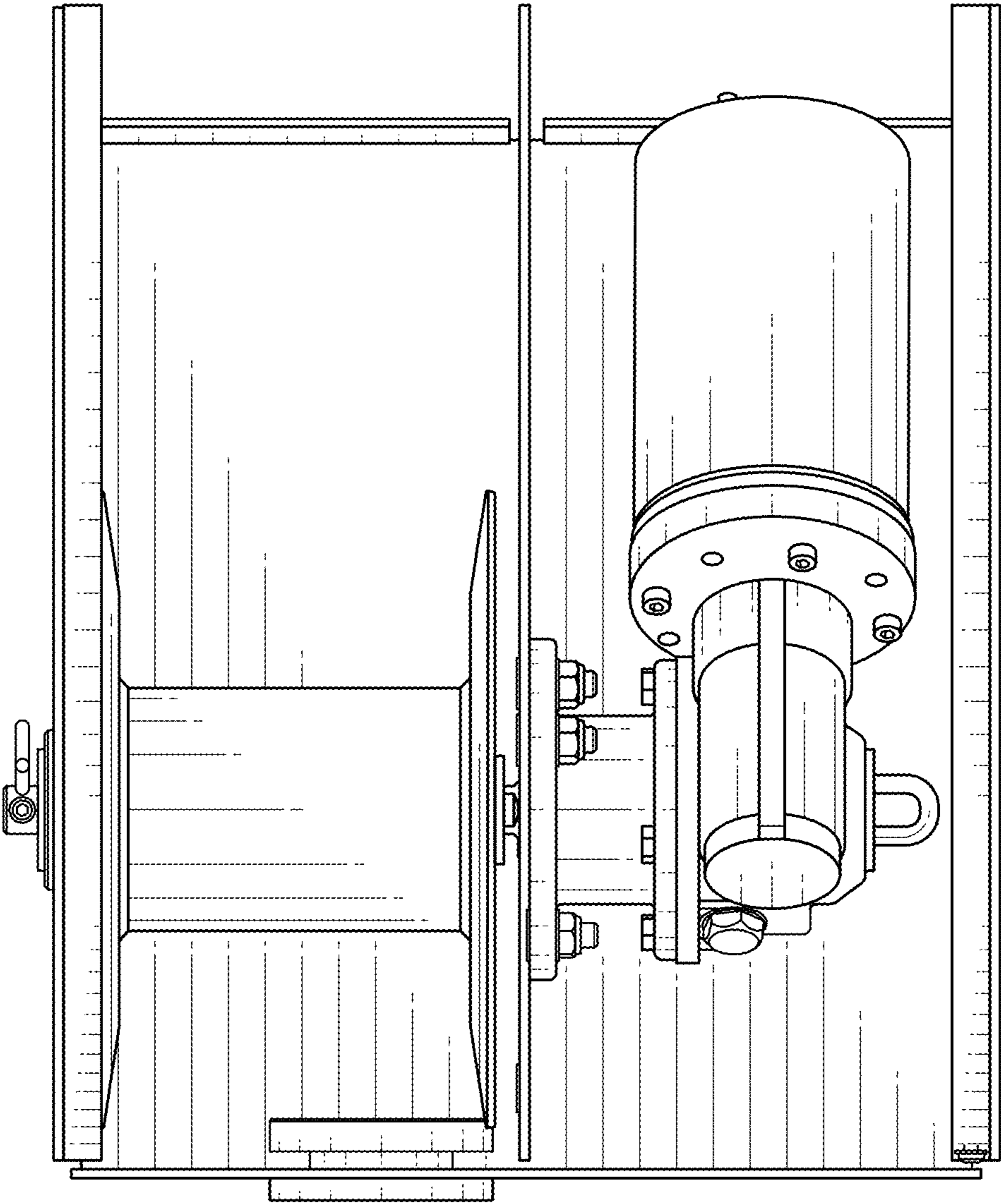

FIG. 2

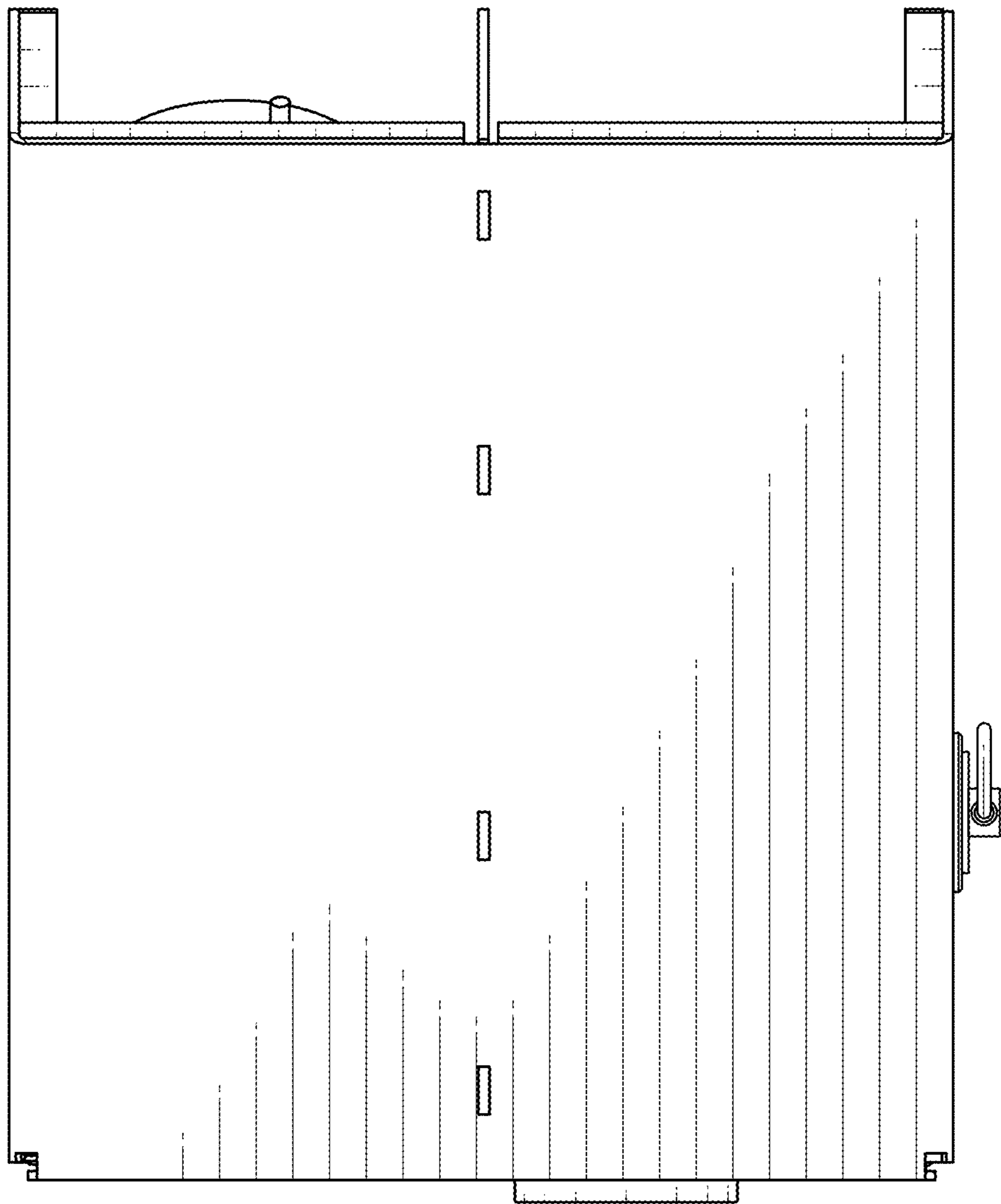

FIG. 3

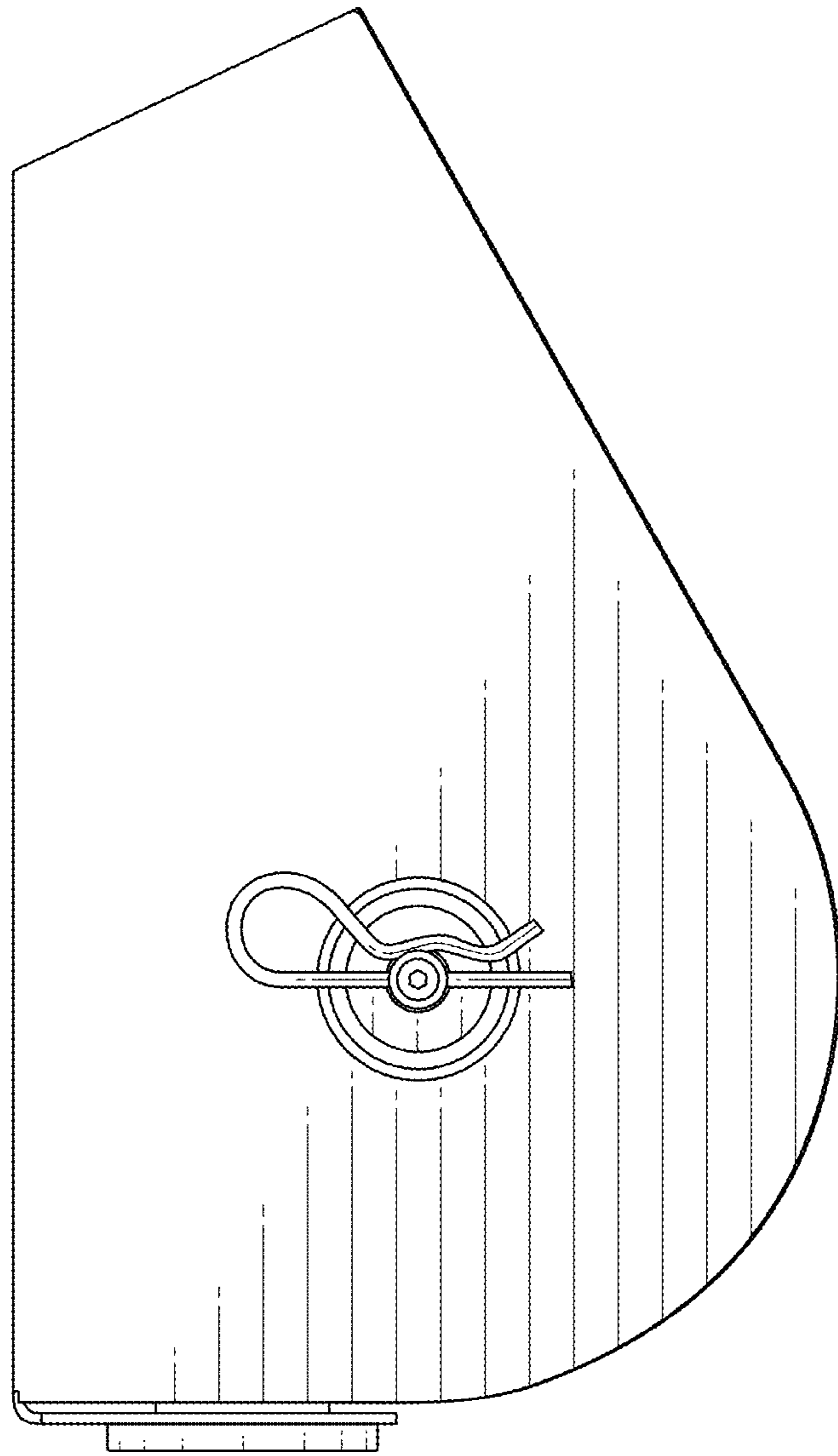

FIG. 4

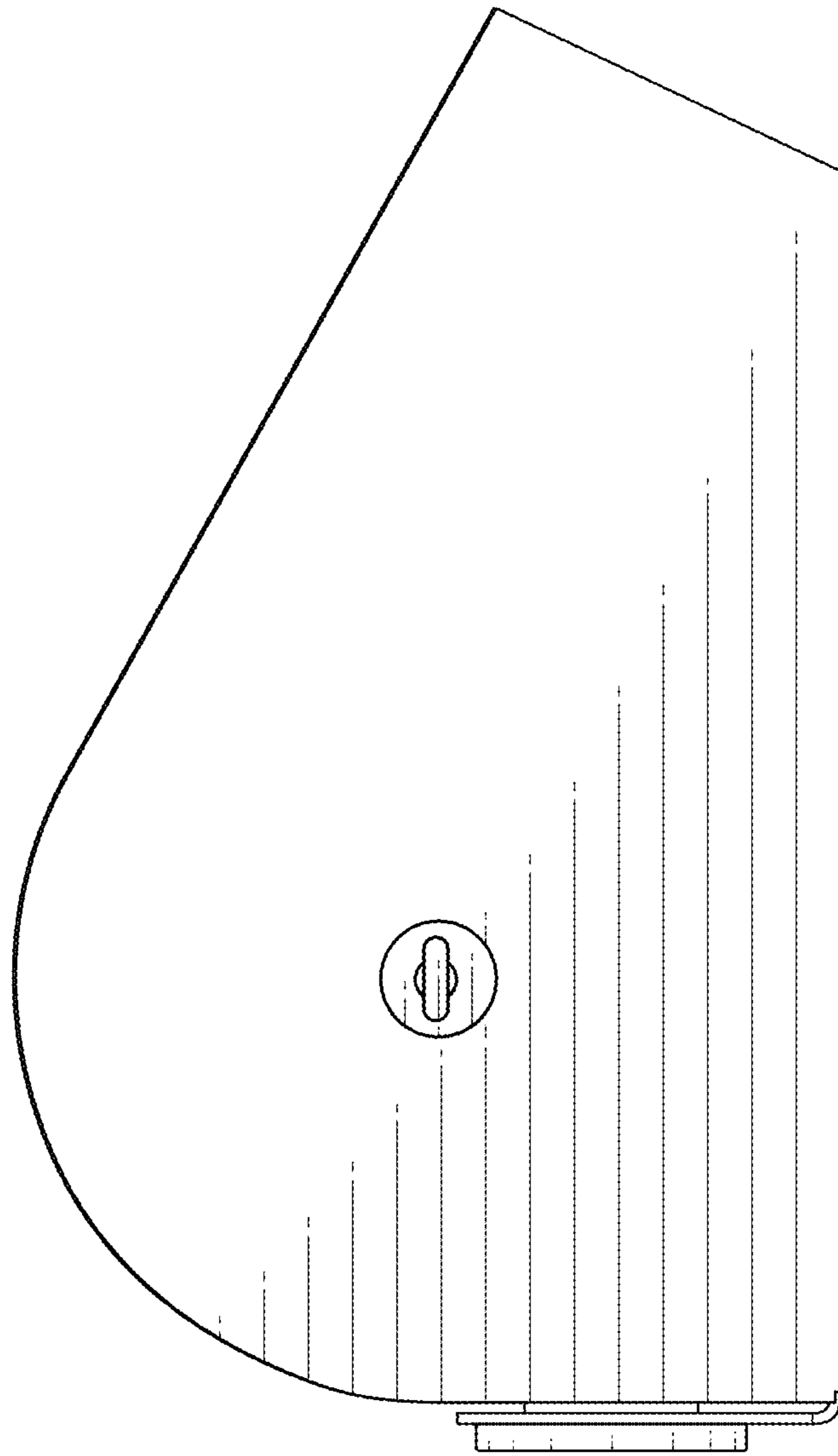

FIG. 5

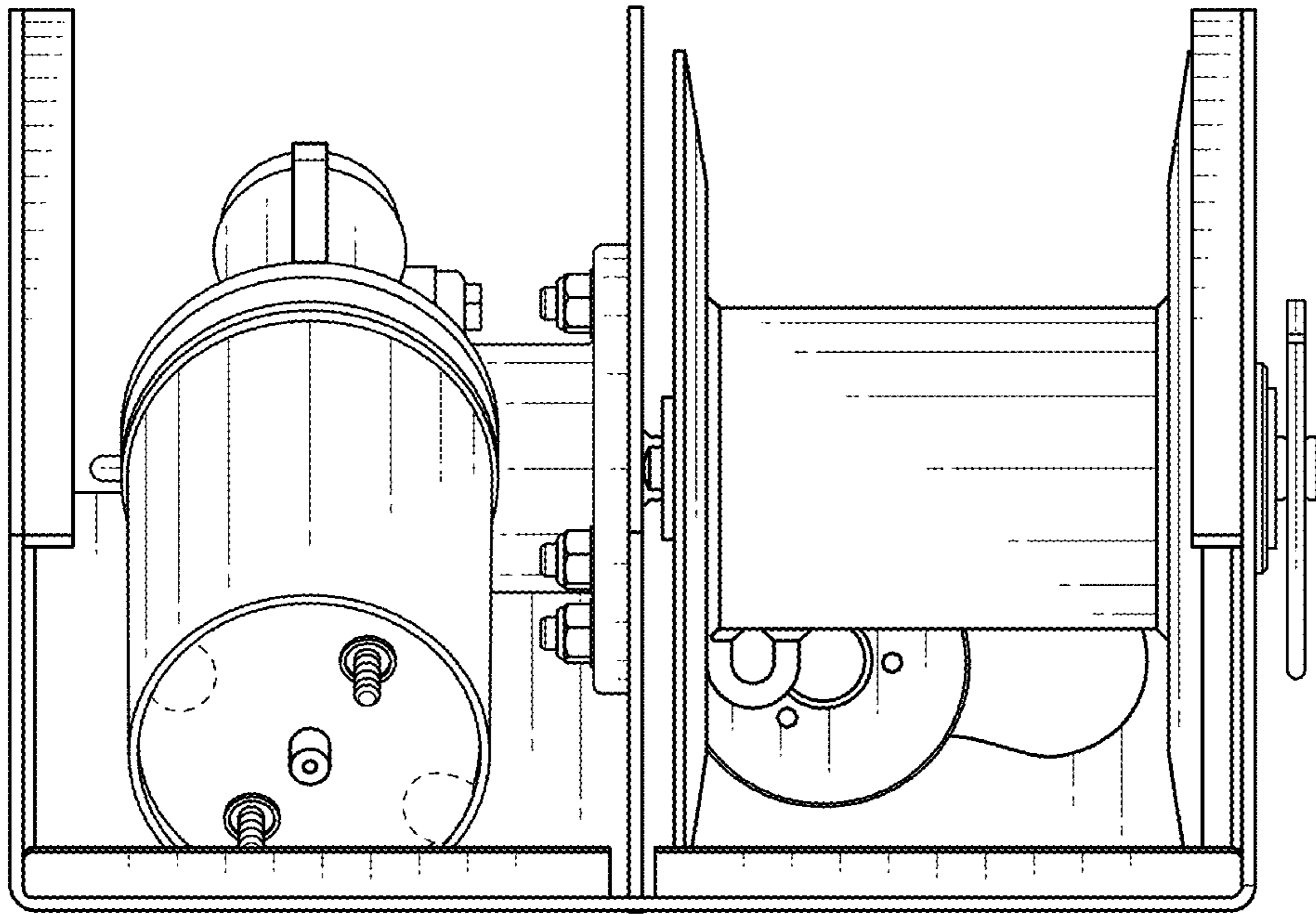

FIG. 6

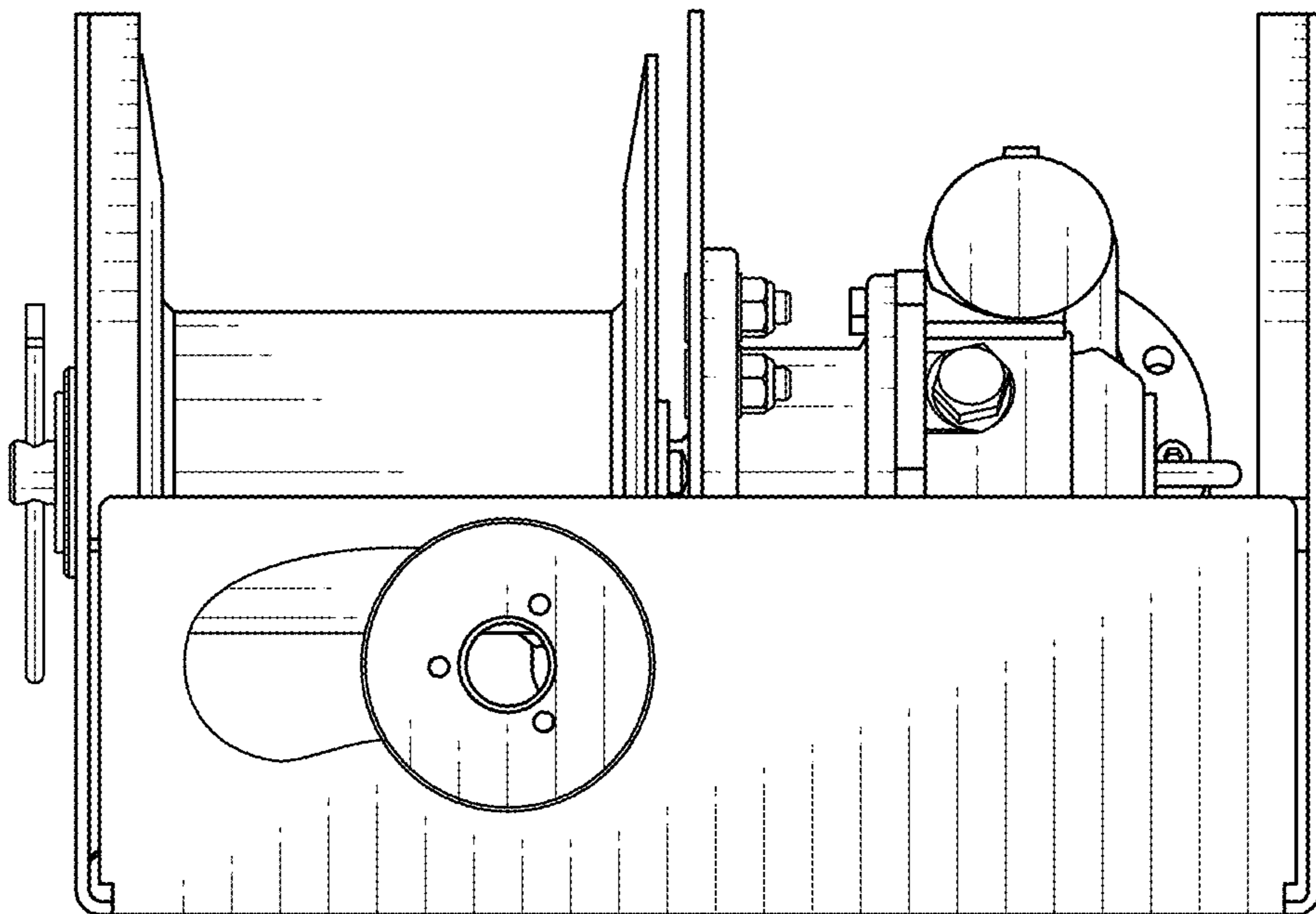

FIG. 7