



US00D910940S

(12) **United States Design Patent** (10) **Patent No.:** **US D910,940 S**
Son et al. (45) **Date of Patent:** **** Feb. 16, 2021**

(54) **WASHING MACHINE**

(71) Applicant: **LG ELECTRONICS INC.**, Seoul (KR)

(72) Inventors: **Nerry Son**, Seoul (KR); **Byeongkook Kim**, Seoul (KR); **Hyerim An**, Seoul (KR); **Junghwan Lee**, Seoul (KR)

(73) Assignee: **LG ELECTRONICS INC.**, Seoul (KR)

(**) Term: **15 Years**

(21) Appl. No.: **35/508,300**

(22) Filed: **Jul. 9, 2019**

(80) **Hague Agreement Data**

Int. Filing Date: **Jul. 9, 2019**
Int. Reg. No.: **DM/204035**
Int. Reg. Date: **Jul. 9, 2019**
Int. Reg. Pub. Date: **Jan. 10, 2020**

(30) **Foreign Application Priority Data**

Feb. 21, 2019 (KR) 30-2019-0007866

(51) **LOC (13) Cl.** **15-05**

(52) **U.S. Cl.**
USPC **D32/6**

(58) **Field of Classification Search**

USPC D32/1, 5, 6, 8, 10, 25, 28, 29, 29.1
CPC D06F 33/02; D06F 37/22; D06F 39/02;
D06F 2058/2864; D06F 2058/287; D06F
2204/086; D06F 35/006; D06F 37/265;
D06F 37/268; D06F 58/206; D06F 58/28;
D06F 13/00; D06F 13/02; D06F 17/06;
D06F 17/10; D06F 2202/085; D06F
2202/10; D06F 2202/12; D06F 2204/04;
D06F 2204/065; D06F 2204/082; D06F
2222/00; D06F 23/04; D06F 25/00; D06F
29/005; D06F 37/02; D06F 37/04; D06F
37/14; D06F 37/203; D06F 37/206; D06F

37/225; D06F 37/24; D06F 37/267; D06F
37/28; D06F 37/36; D06F 37/40; D06F
39/005; D06F 39/006; D06F 39/007;
D06F 39/024; D06F 39/12; D06F 39/14;
D06F 58/20

See application file for complete search history.

(56) **References Cited**

U.S. PATENT DOCUMENTS

D770,103 S * 10/2016 Ha D32/6
D770,706 S * 11/2016 Ha D32/6
D771,330 S * 11/2016 Ha D32/6
D824,121 S * 7/2018 Luo D32/6
D827,227 S * 8/2018 Ha D32/6

(Continued)

Primary Examiner — Khawaja Anwar

(74) *Attorney, Agent, or Firm* — Birch, Stewart, Kolasch & Birch, LLP

(57) **CLAIM**

The ornamental design for a washing machine, as shown and described.

DESCRIPTION

The patent or application file contains at least one drawing executed in color. Copies of this patent or patent application publication with color drawing(s) will be provided by the Office upon request and payment of the necessary fee.

1. Washing machine

1.1 : Perspective

1.2 : Front

1.3 : Back

1.4 : Left

1.5 : Right

1.6 : Top

1.7 : Bottom

The parts shown by means of yellow color in the reproductions are not part of the claimed design.

1 Claim, 7 Drawing Sheets
(7 of 7 Drawing Sheet(s) Filed in Color)

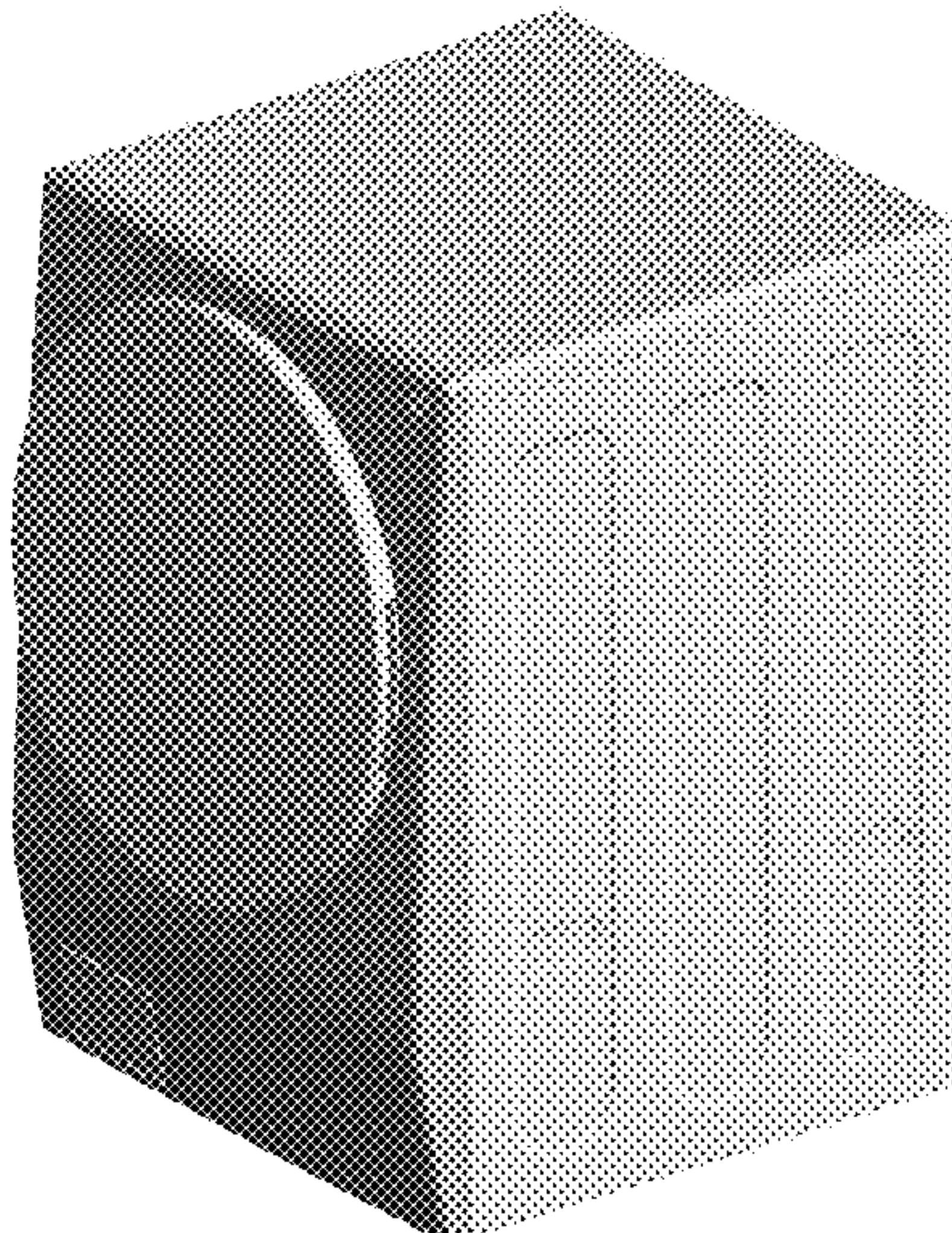

(56)

References Cited

U.S. PATENT DOCUMENTS

D836,860 S	*	12/2018	Ha	D32/6
D839,504 S	*	1/2019	Ha	D32/6
D839,505 S	*	1/2019	Ha	D32/6
D860,553 S	*	9/2019	Ha	D32/6
D860,554 S	*	9/2019	Ha	D32/6
D871,691 S	*	12/2019	Lee	D32/6

* cited by examiner

1.1

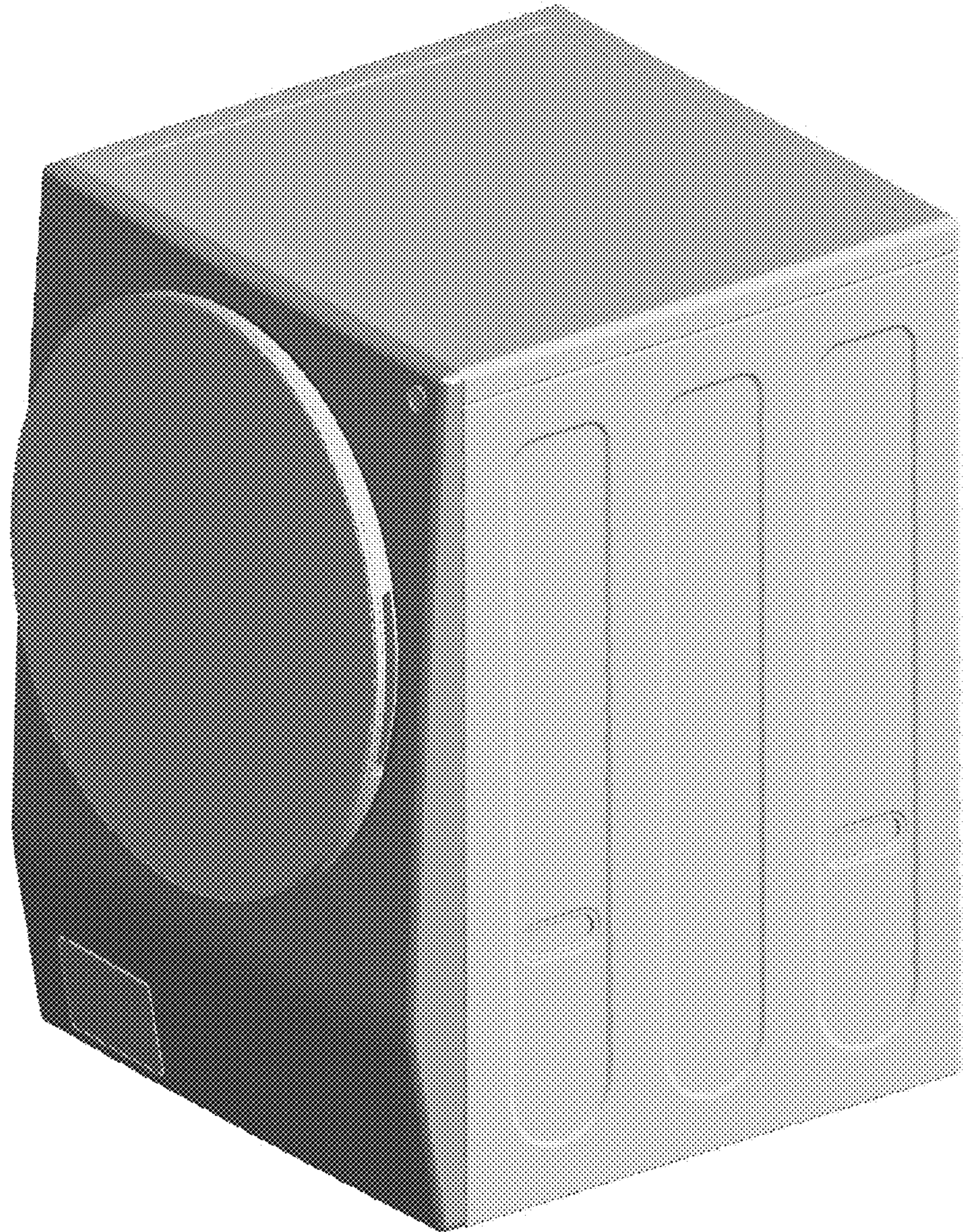

1.2

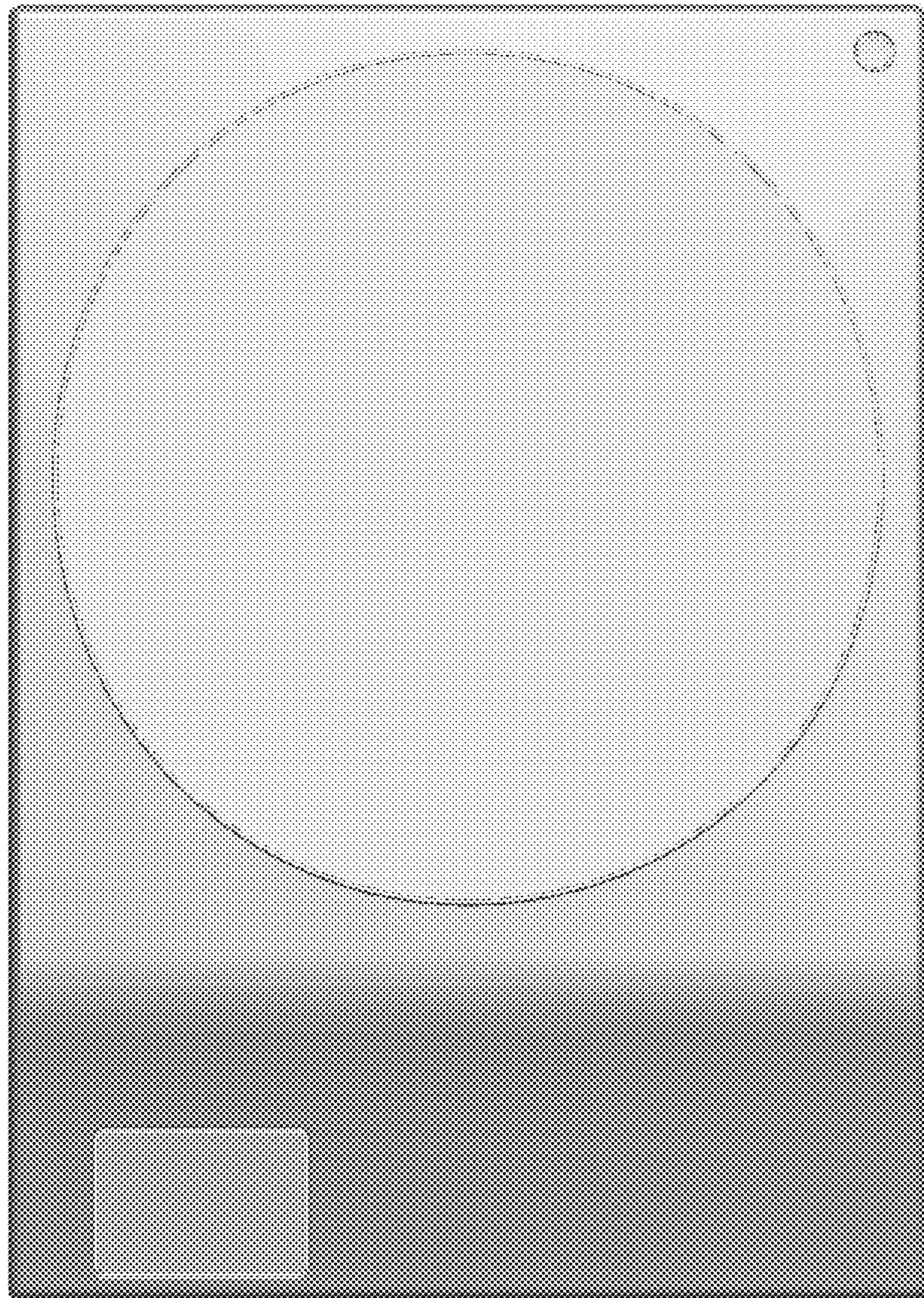

1.3

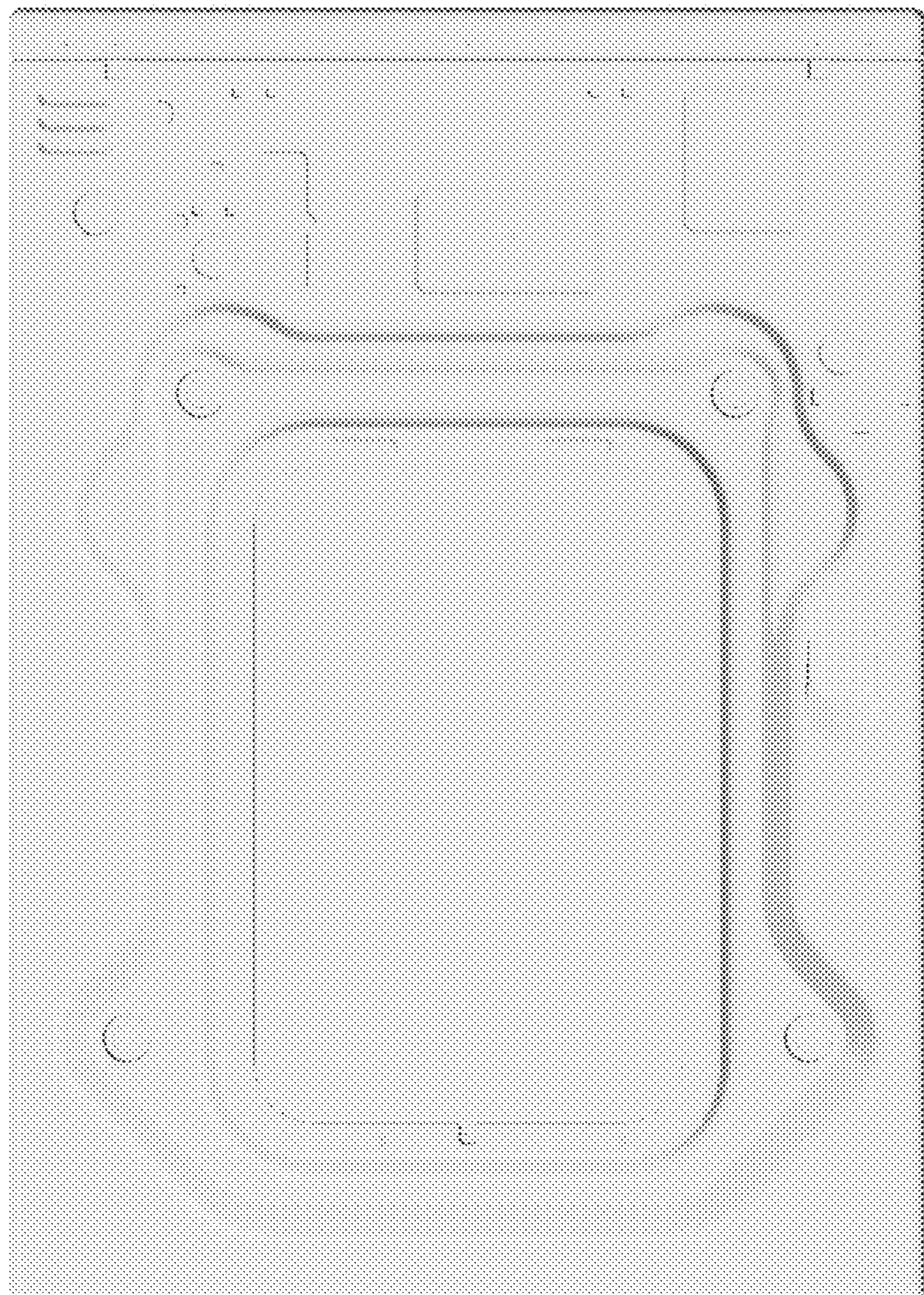

1.4



1.5

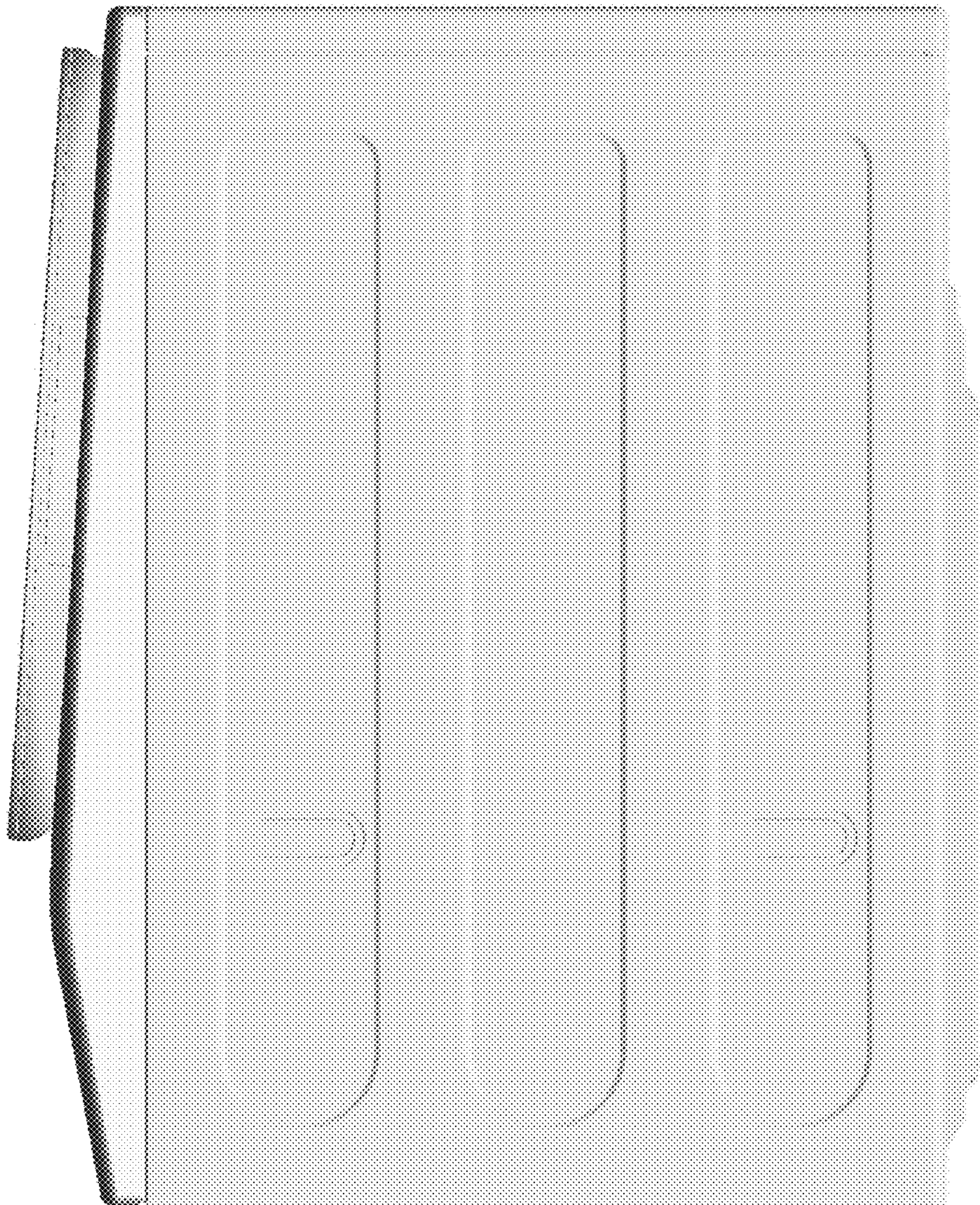

1.6



1.7

