



US00D910875S

(12) **United States Design Patent**
Fitzmaurice

(10) **Patent No.:** **US D910,875 S**

(45) **Date of Patent:** **** Feb. 16, 2021**

(54) **MANUFACTURED HOME**

(71) Applicant: **JCF/IP, LLC**, Chicago, IL (US)

(72) Inventor: **John Fitzmaurice**, Spring Hill, TN (US)

(73) Assignee: **JCF/IP, LLC**, Spring Hill, TN (US)

(**) Term: **15 Years**

(21) Appl. No.: **29/671,531**

(22) Filed: **Nov. 28, 2018**

(51) **LOC (13) Cl.** **25-03**

(52) **U.S. Cl.**
USPC **D25/22; D25/33**

(58) **Field of Classification Search**
USPC D25/1, 3-35, 56, 58, 59, 61
CPC . E04H 1/00-06; E04H 3/00-10; E04H 14/00;
E04H 1/1205; E04H 9/14; E04B 1/10;
E04B 1/12; E04B 1/04; E04B 1/24
See application file for complete search history.

(56) **References Cited**

U.S. PATENT DOCUMENTS

D97,687 S *	12/1935	Speck	D25/22
D174,471 S *	4/1955	Ross	D25/7
D196,496 S *	10/1963	Graybar	D25/17
3,279,132 A *	10/1966	Slyater	E04B 1/24 52/73
3,462,897 A *	8/1969	Weinrott	E04B 1/10 52/169.14
3,768,217 A *	10/1973	Tyson	E04B 7/02 52/74

(Continued)

OTHER PUBLICATIONS

Modular Home Exterior Photos, Sep. 3, 2018 (Google search with date restriction), <https://lpratthomes.com/gallery/modular-home-exterior-photos/> (Year: 2018).*

(Continued)

Primary Examiner — Brett Miller

(74) *Attorney, Agent, or Firm* — Waller Lansden Dortch & Davis, LLP; Matthew C. Cox

(57) **CLAIM**

The ornamental design for manufactured home, as shown and described.

DESCRIPTION

FIG. 1 is a front, right-side perspective view showing a first embodiment of the manufactured home.

FIG. 2 is an elevation front view of the first embodiment of the manufactured home.

FIG. 3 is an elevation back view of the first embodiment of the manufactured home.

FIG. 4 a top plan view of the first embodiment of the manufactured home.

FIG. 5 is an elevation right-side view of the first embodiment of the manufactured home.

FIG. 6 is an elevation left-side view of the first embodiment of the manufactured home.

FIG. 7 is a front, left-side perspective view showing a second embodiment of the manufactured home.

FIG. 8 is an elevation front view of the second embodiment of the manufactured home.

FIG. 9 is an elevation back view of the second embodiment of the manufactured home.

FIG. 10 a top plan view of the second embodiment of the manufactured home.

FIG. 11 is an elevation right-side view of the second embodiment of the manufactured home; and,

FIG. 12 is an elevation left-side view of the second embodiment of the manufactured home.

The broken lines shown in the figures represent portions of the manufactured home that form no part of the claimed design.

1 Claim, 10 Drawing Sheets

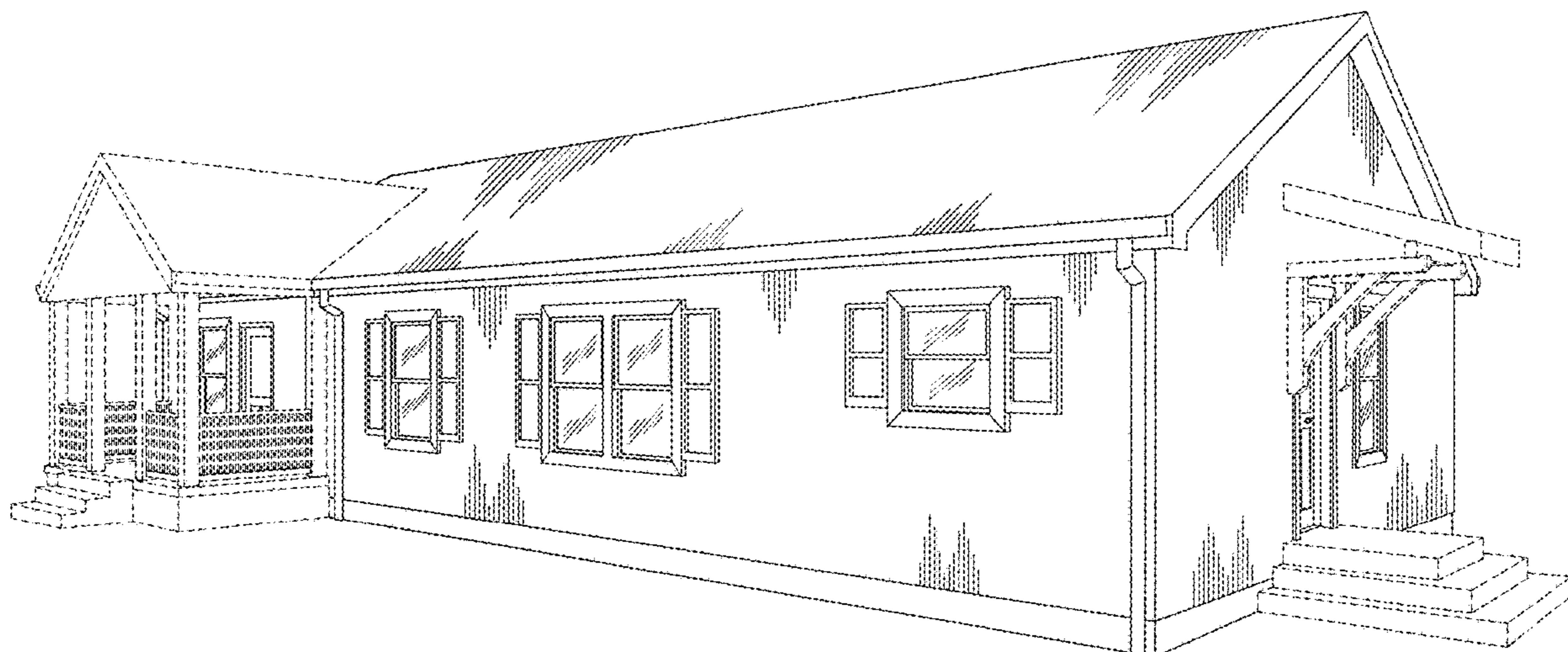

(56)

References Cited

U.S. PATENT DOCUMENTS

4,122,639 A * 10/1978 Barrell E04B 1/12
52/92.1
D390,970 S * 2/1998 Abrams D25/1
D457,250 S * 5/2002 Allison D25/17
6,578,331 B1 * 6/2003 Leslie E04B 1/10
52/262
D771,274 S * 11/2016 Breen D25/22
D781,440 S * 3/2017 Gill D25/1
D814,658 S * 4/2018 Gill D25/33
D836,213 S * 12/2018 Stuchl D25/22
D844,832 S * 4/2019 Gill D25/33
2013/0061553 A1 * 3/2013 Nagy E04B 1/04
52/741.3

OTHER PUBLICATIONS

Exterior Manufacture Home Pictures, Jan. 18, 2010 (Google search with date restriction), <https://www.jachomes.com/Photo-Gallery/Exterior-Photo-Gallery> (Year: 2010).*

Manufactured Home Gallery, Jan. 28, 2011 (Google search with date restriction), <https://expomobilehomes.com/mobile-home-photo-gallery/> (Year: 2011).*

* cited by examiner

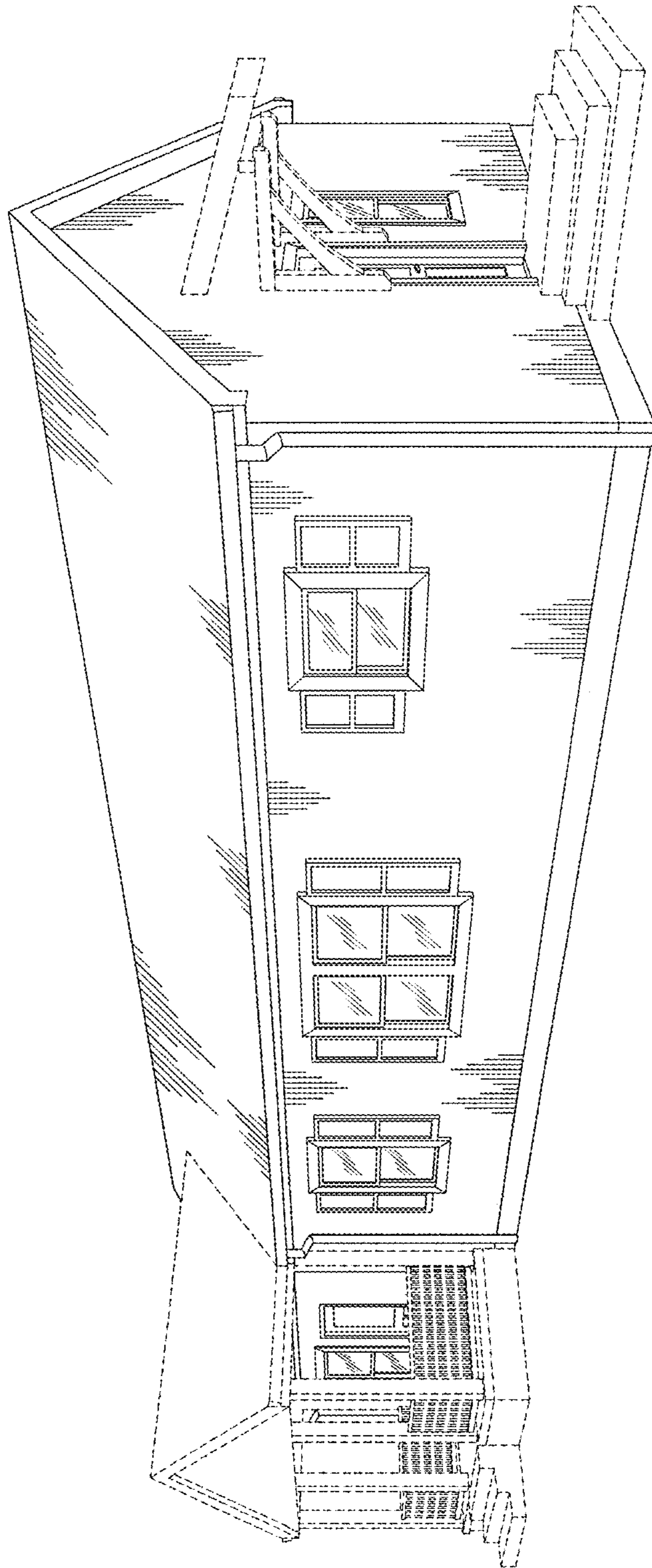

FIG. 1

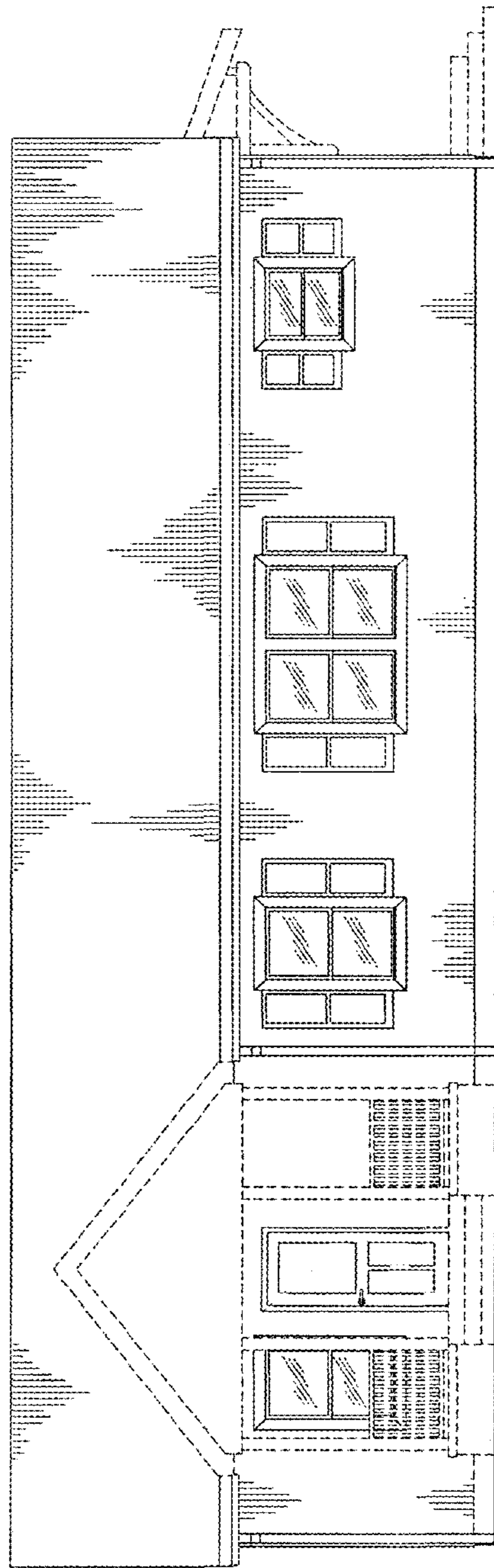

FIG. 2

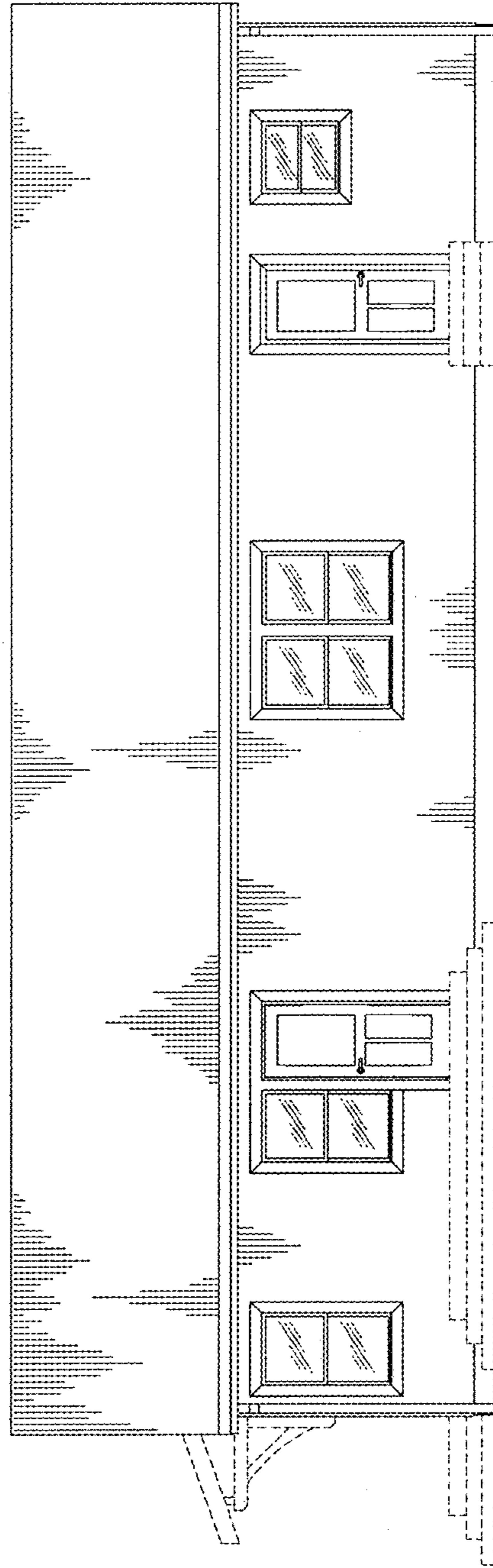

FIG. 3

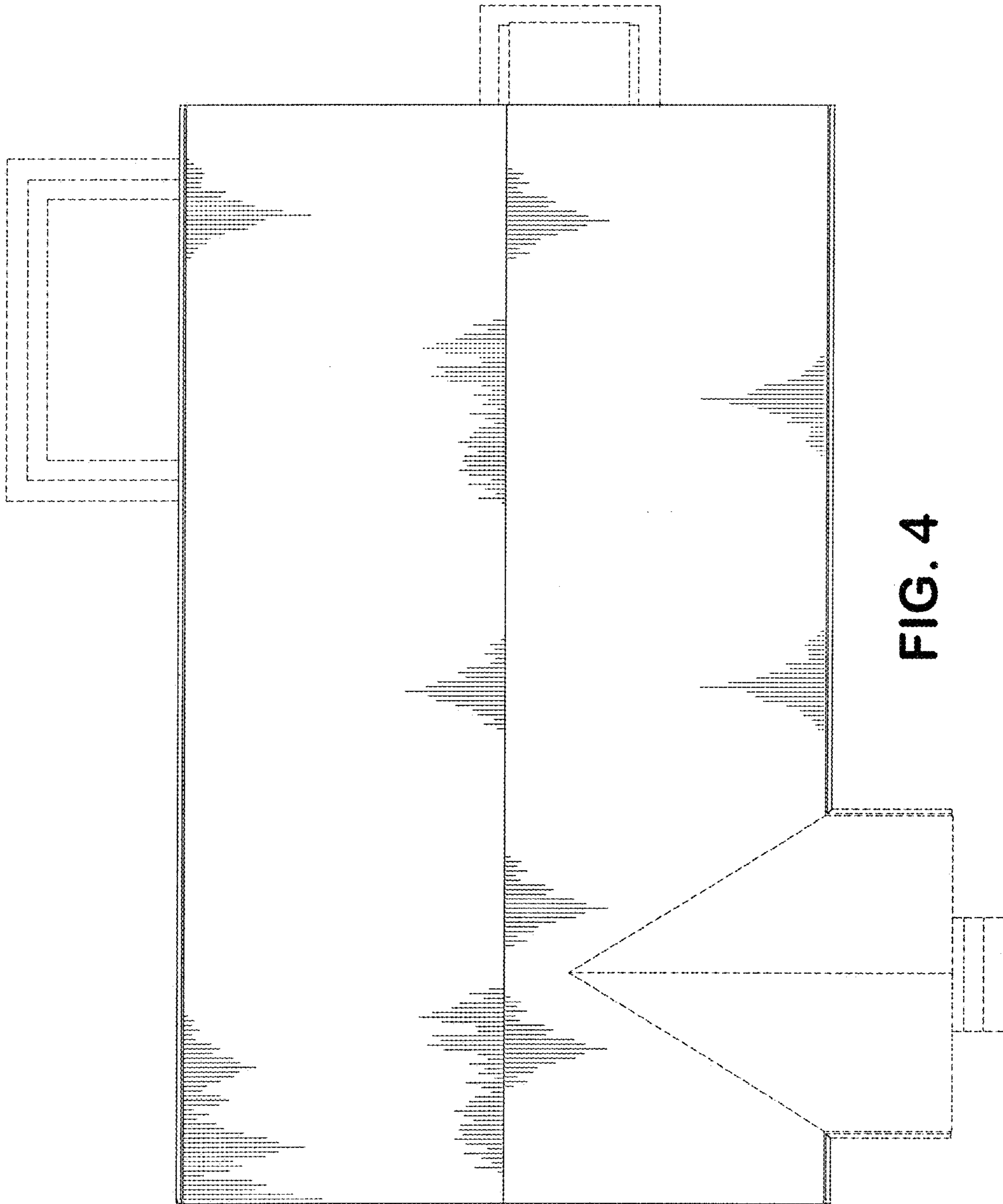

FIG. 4

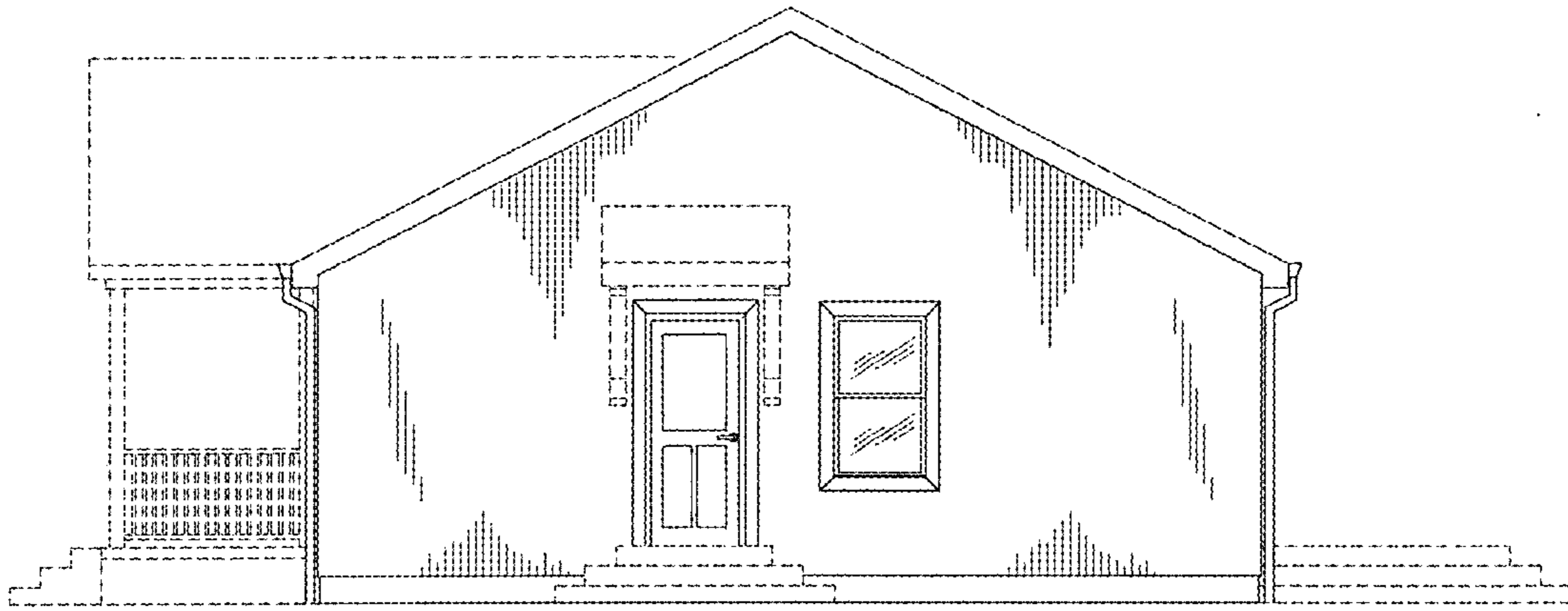

FIG. 5

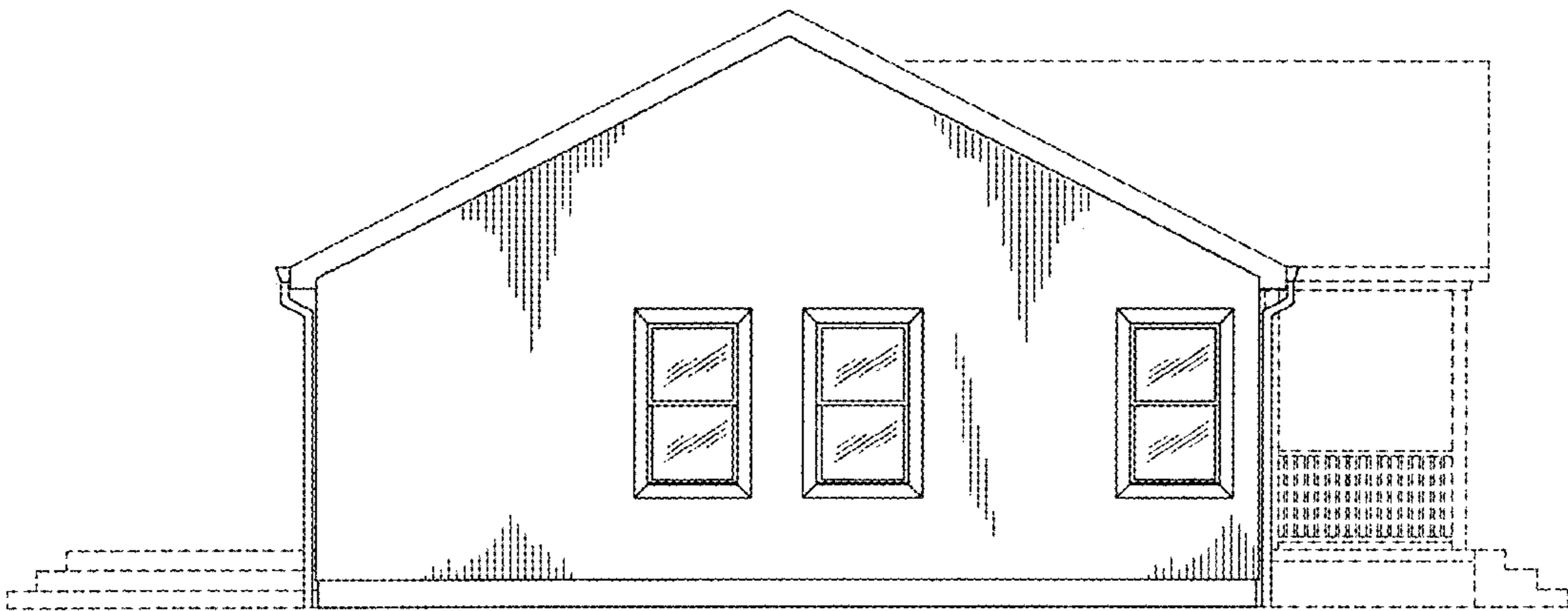

FIG. 6

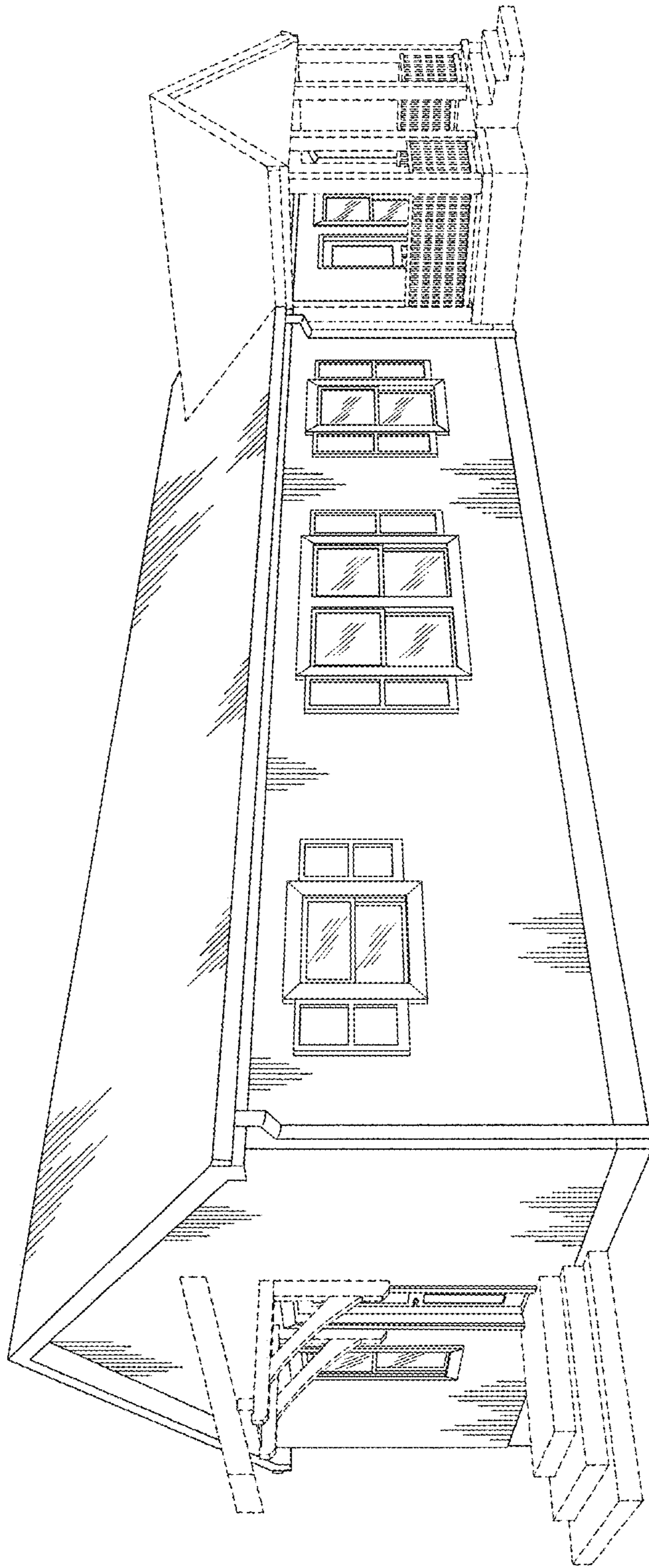

FIG. 7

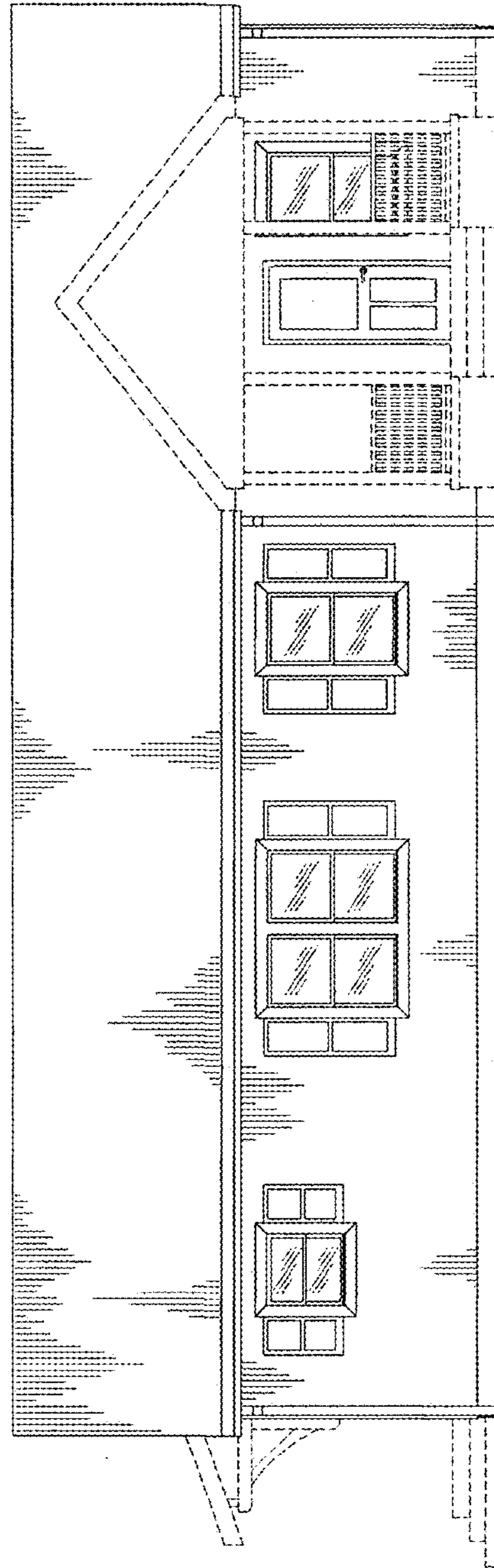

FIG. 8

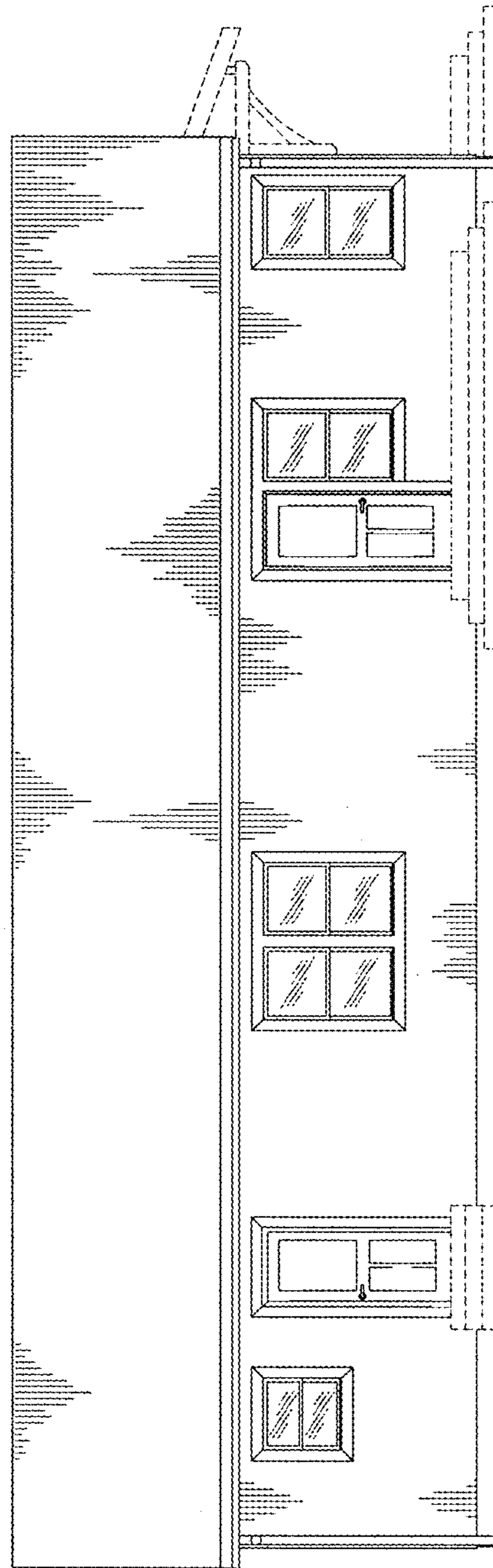

FIG. 9

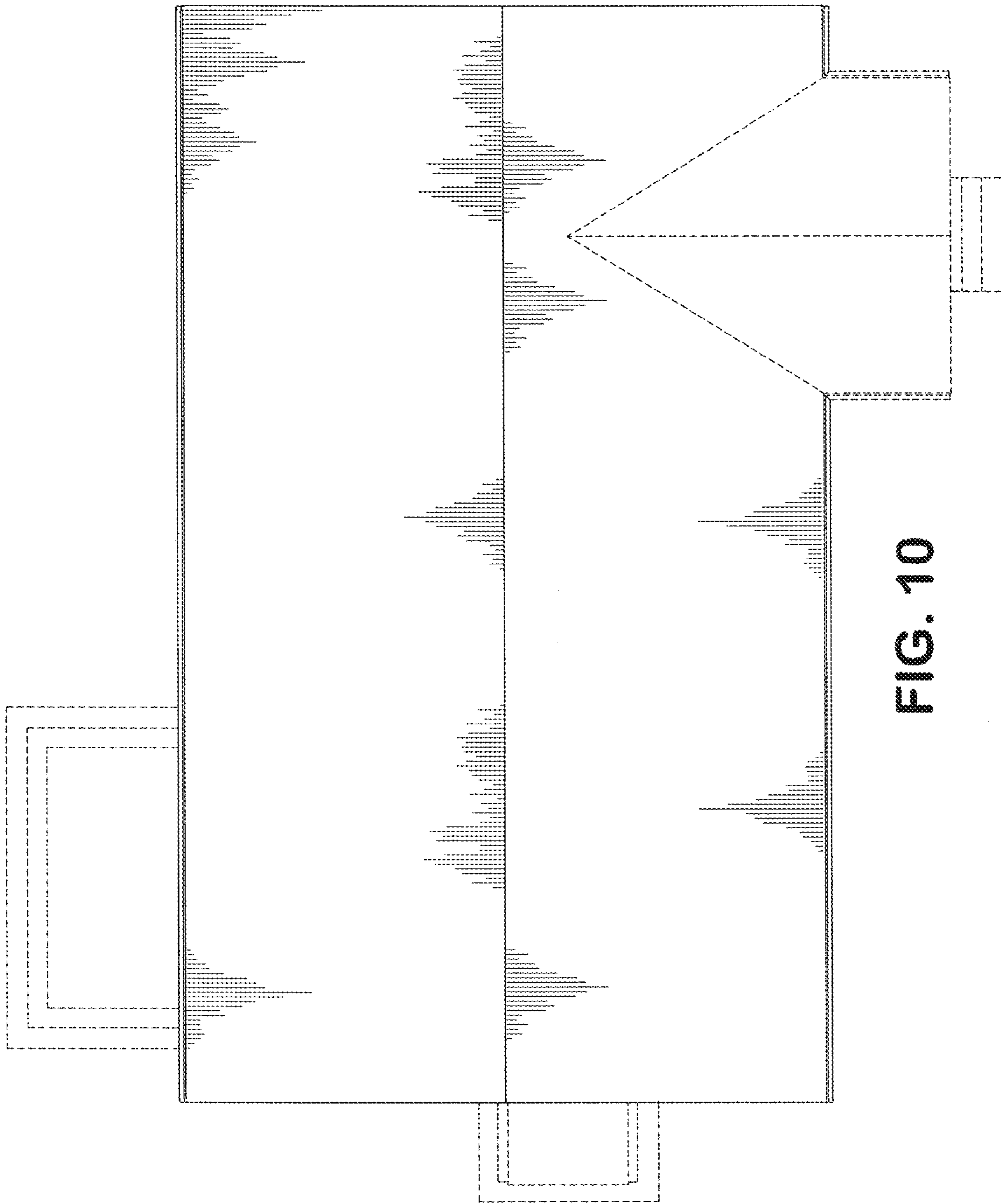

FIG. 10

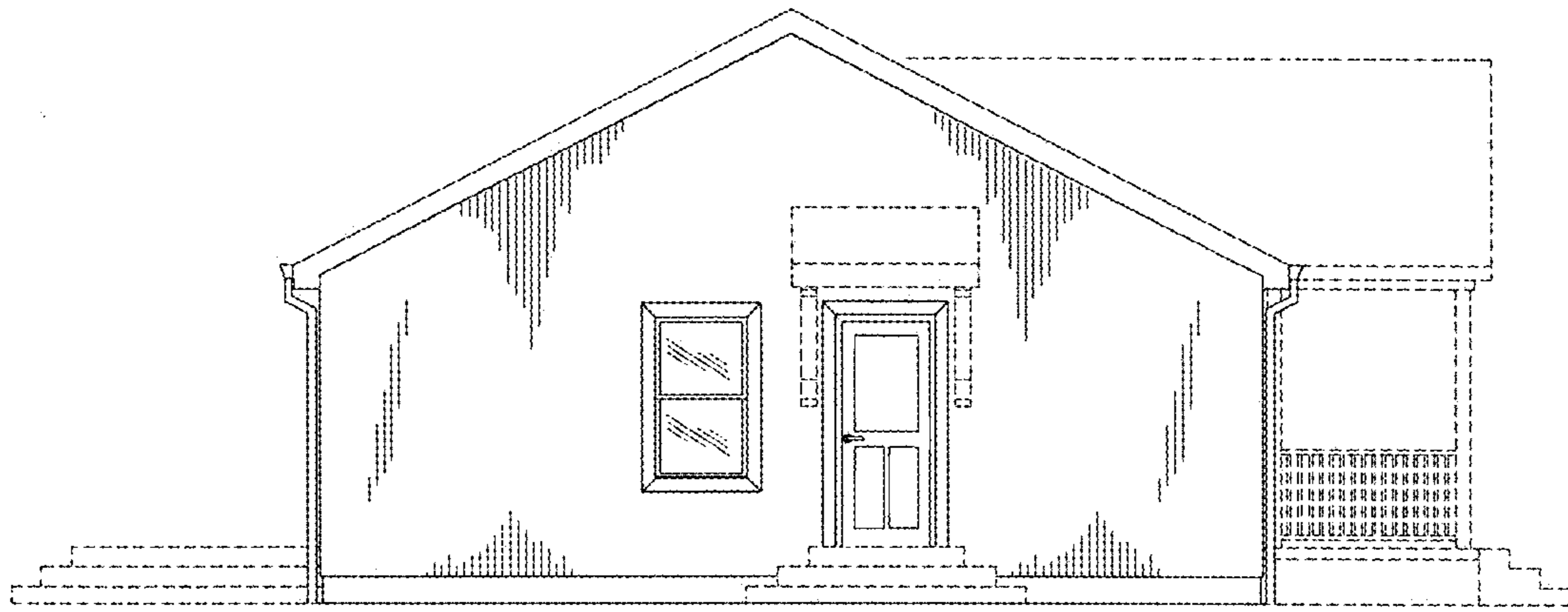

FIG. 11

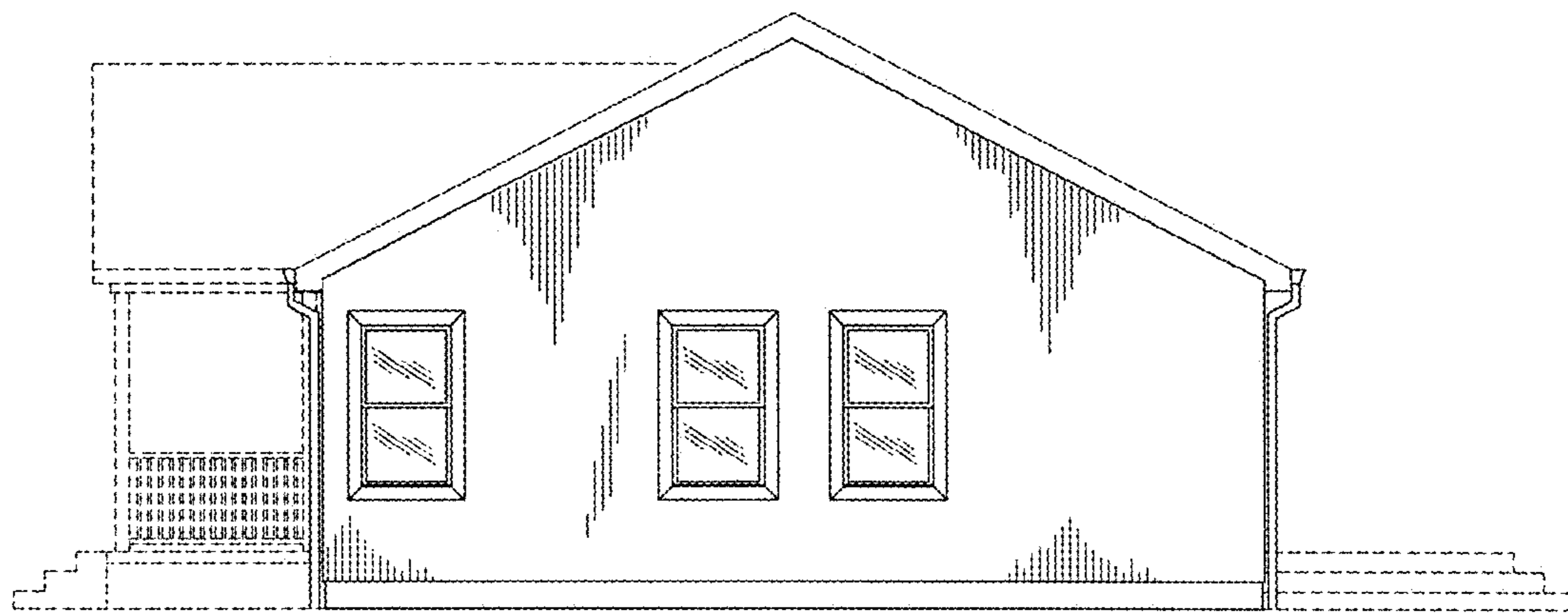

FIG. 12