



US00D910747S

(12) **United States Design Patent** (10) **Patent No.:** **US D910,747 S**
Yamamoto et al. (45) **Date of Patent:** **** Feb. 16, 2021**

(54) **PRINTER**
(71) Applicant: **CANON KABUSHIKI KAISHA,**
Tokyo (JP)
(72) Inventors: **Takahiro Yamamoto,** Yokohama (JP);
Koichiro Oishi, Wako (JP)
(73) Assignee: **Canon Kabushiki Kaisha,** Tokyo (JP)
(**) Term: **15 Years**
(21) Appl. No.: **29/747,749**
(22) Filed: **Aug. 25, 2020**

D390,591 S * 2/1998 Okamoto D18/39
D399,524 S * 10/1998 Nakajima D18/50
D400,918 S * 11/1998 Kobayashi D18/55
D405,109 S * 2/1999 Kenmochi D18/54
D422,305 S * 4/2000 Klein D18/55
D425,551 S 5/2000 Shiozaki
D437,348 S * 2/2001 Hirose D18/55
D483,401 S 12/2003 LaBarbera
D494,215 S * 8/2004 Evers D18/55
D528,156 S * 9/2006 King D18/55
D552,169 S 10/2007 Egami
D630,679 S 1/2011 Yoshioka
8,038,145 B2 10/2011 Hirabayashi
D675,673 S 2/2013 Sato

(Continued)

Related U.S. Application Data

(62) Division of application No. 35/507,071, filed on Jan. 16, 2019 (U.S. filing date under 35 U.S.C. 384), and having an international filing date of Jan. 16, 2019.

Foreign Application Priority Data

Jul. 20, 2018 (JP) 2018-015920

(51) **LOC (13) Cl.** **18-02**

(52) **U.S. Cl.**
USPC **D18/56**

(58) **Field of Classification Search**

USPC D18/50, 53, 54, 55, 56; D14/420, 424, D14/425

CPC G06K 15/12; G06K 15/14; B41J 11/00; G03G 15/00; G03G 15/0142; H04N 1/00129; H04N 1/00204; H04N 1/00278

See application file for complete search history.

(56) **References Cited**

U.S. PATENT DOCUMENTS

D358,837 S * 5/1995 De Iuliis D18/55
D368,927 S * 4/1996 Kim D18/55
D388,455 S * 12/1997 Tanabe D18/55

OTHER PUBLICATIONS

Screenshot: Canon ImageClass MF236n—multifunction printer—B/W. Undated; one page. Found online Jul. 10, 2020 at <https://nn.cdw.conn/product/canon-innageclass-nnf236n-multifunction-printer-b-w/4315647> (Year: 2020).

(Continued)

Primary Examiner — Robert M. Spear

(74) *Attorney, Agent, or Firm* — Venable LLP

(57) **CLAIM**

The ornamental design for a printer, as shown and described.

DESCRIPTION

FIG. 1: Front
FIG. 2: Back
FIG. 3: Top
FIG. 4: Bottom
FIG. 5: Left
FIG. 6: Right; and,
FIG. 7: Perspective.

The broken lines show portions of the printer that form no part of the claimed design.

1 Claim, 7 Drawing Sheets

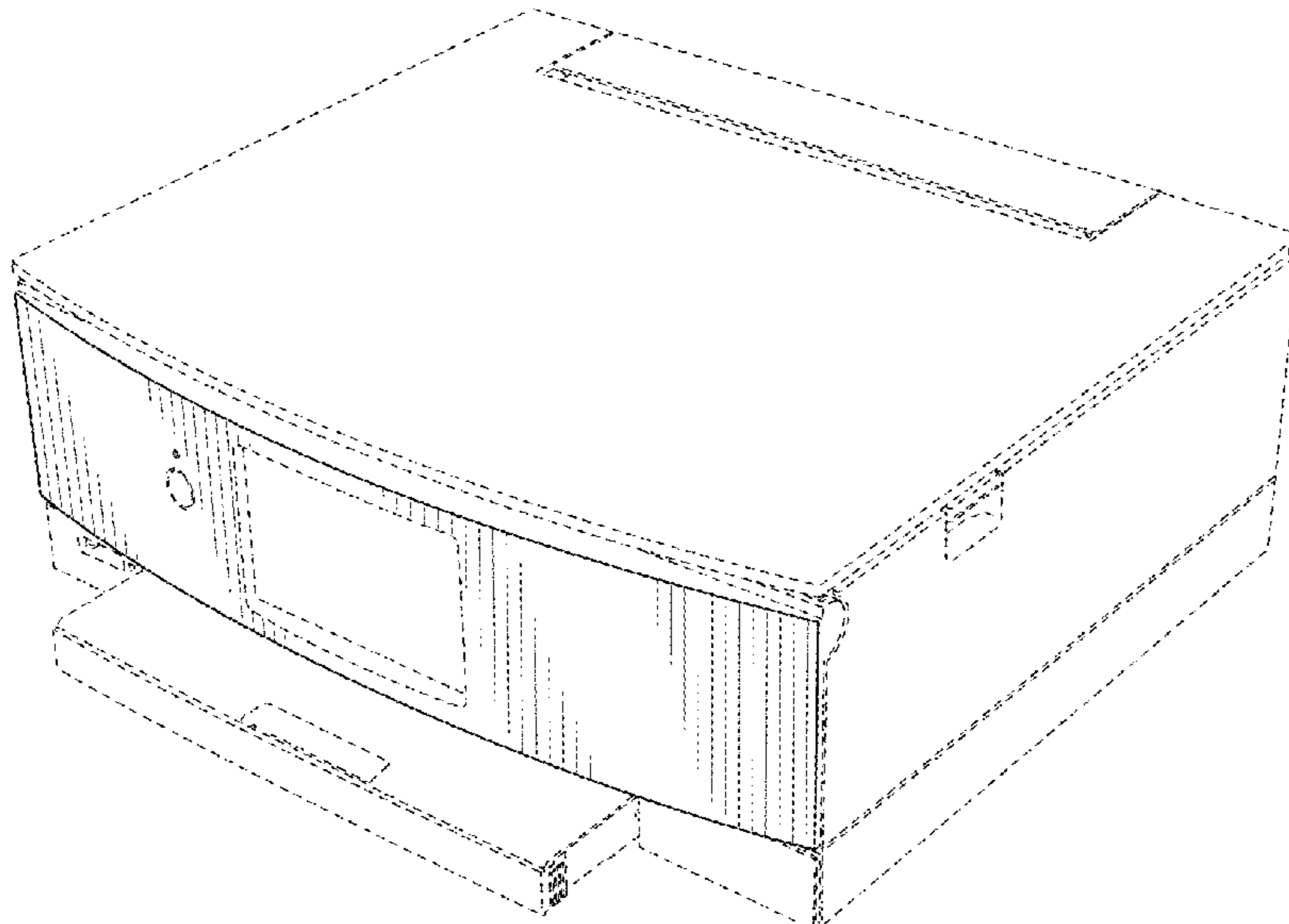

(56)

References Cited

U.S. PATENT DOCUMENTS

D678,403 S	3/2013	Seki	
D682,348 S *	5/2013	Suzuki	D18/50
D752,139 S	3/2016	Seki	
D761,903 S	7/2016	Matsumoto	
D807,427 S	1/2018	Tashima	
D809,592 S	2/2018	Tashima	
D818,528 S	5/2018	Tashima	
D823,385 S	7/2018	Senshiki	
D869,552 S	12/2019	Sheng	
2015/0146251 A1	5/2015	Ueyanna	

OTHER PUBLICATIONS

Two screenshots: Canon Image Class D570 Monochrome Laser Printer with Scanner and Copier—Black. Earliest date Aug. 15, 2017 ; one page. Found online Jul. 10, 2020 at <https://www.amazon.com/dp/B06XY4B179?th=1> (Year: 2017).

Three Screenshots: Canon imageClass D570 1418CO25 USB, Wireless, Network Ready Black & White Laser Print-Scan-Copy Printer. Earliest date May 16, 2017; one page. Found online Jul. 10, 2020 at <https://www.quill.com/> . . . (see printed copy for full url). (Year: 2017).

* cited by examiner

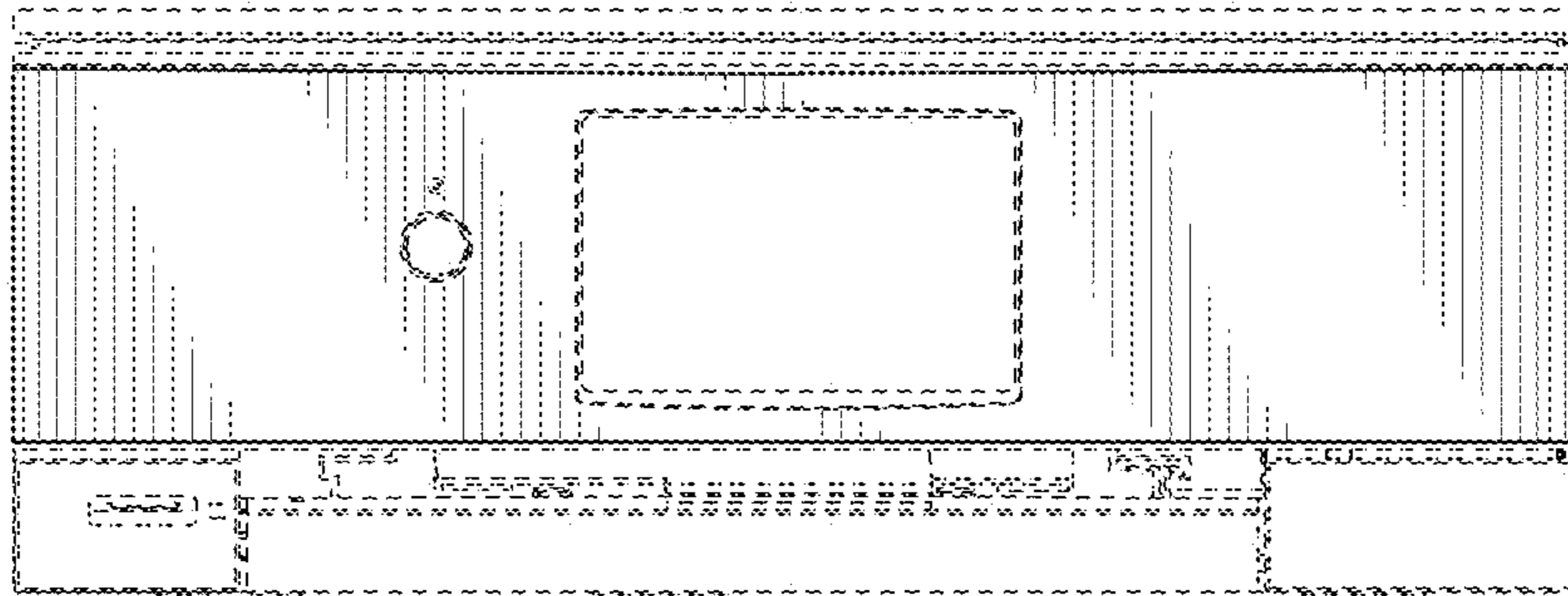

FIG. 1

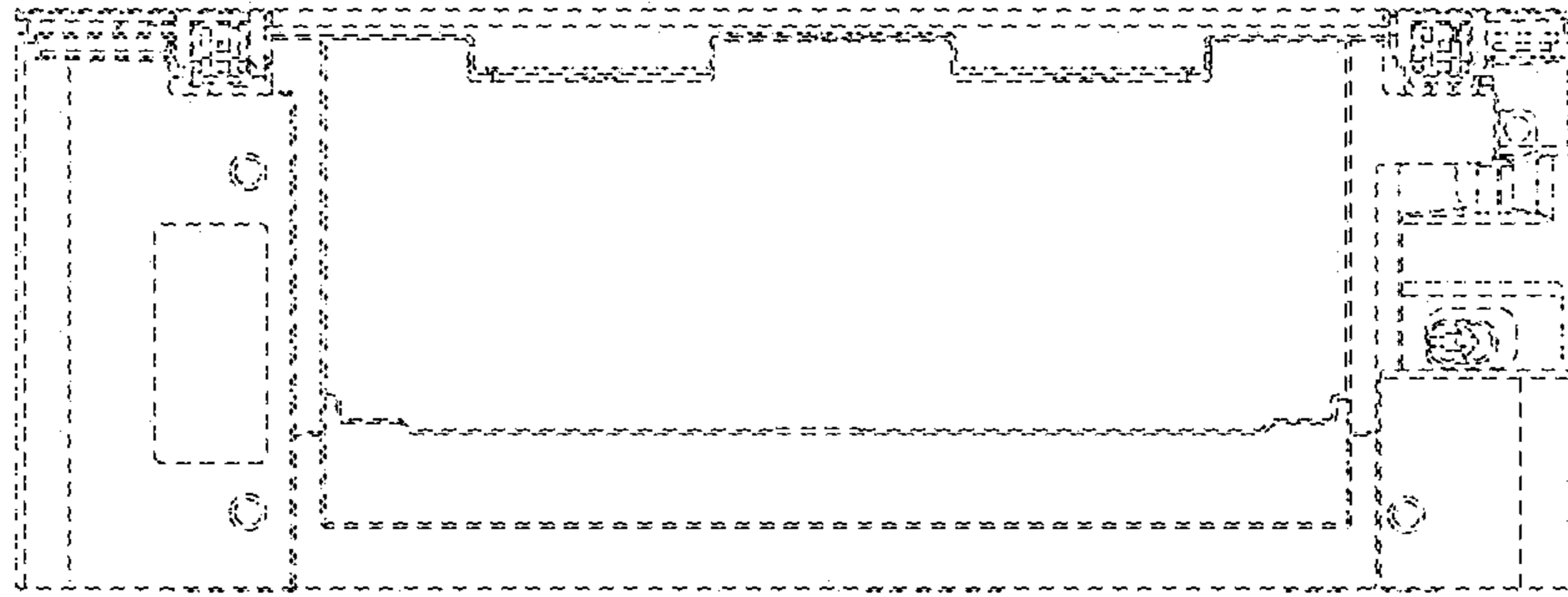

FIG. 2

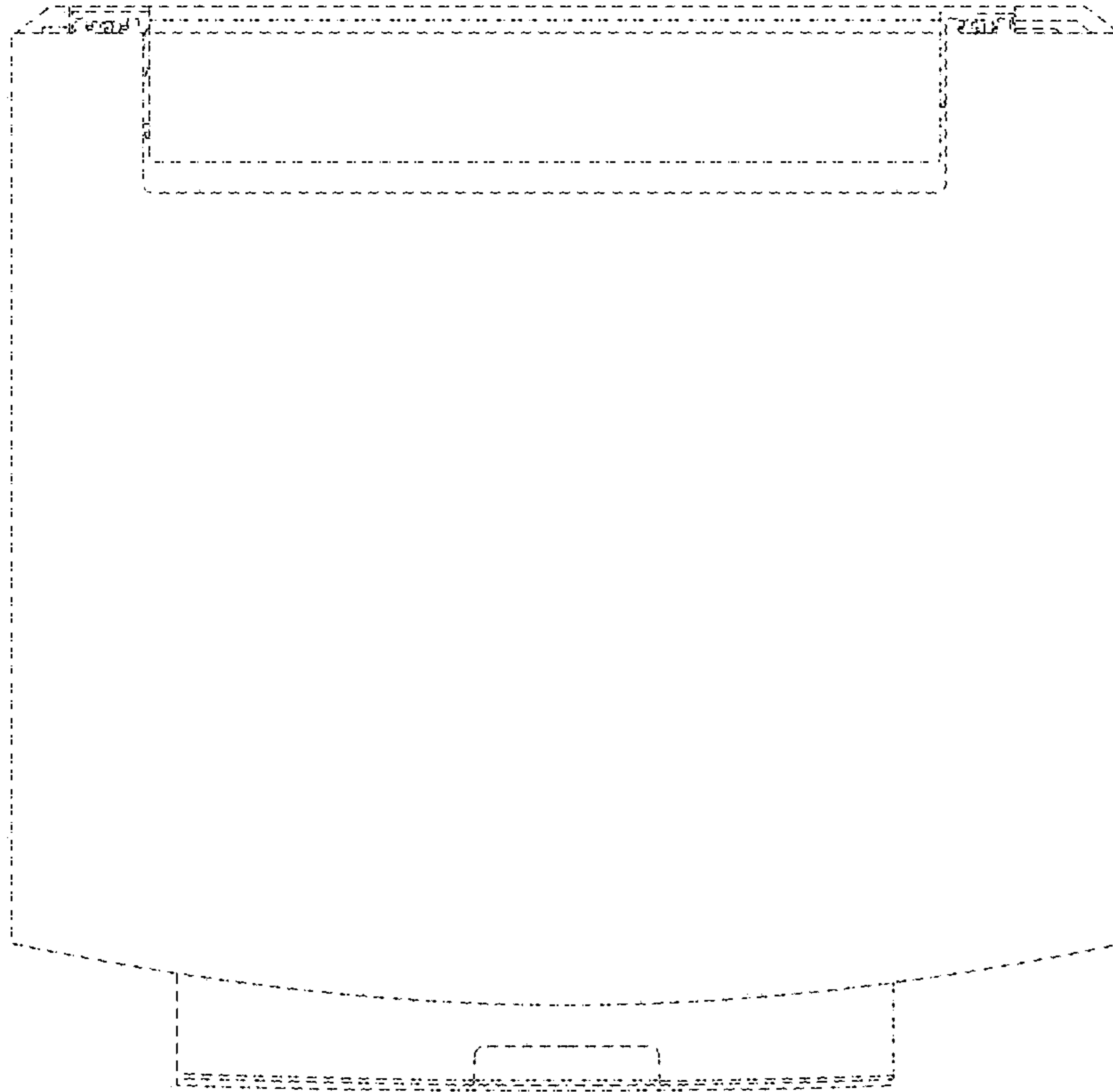

FIG. 3

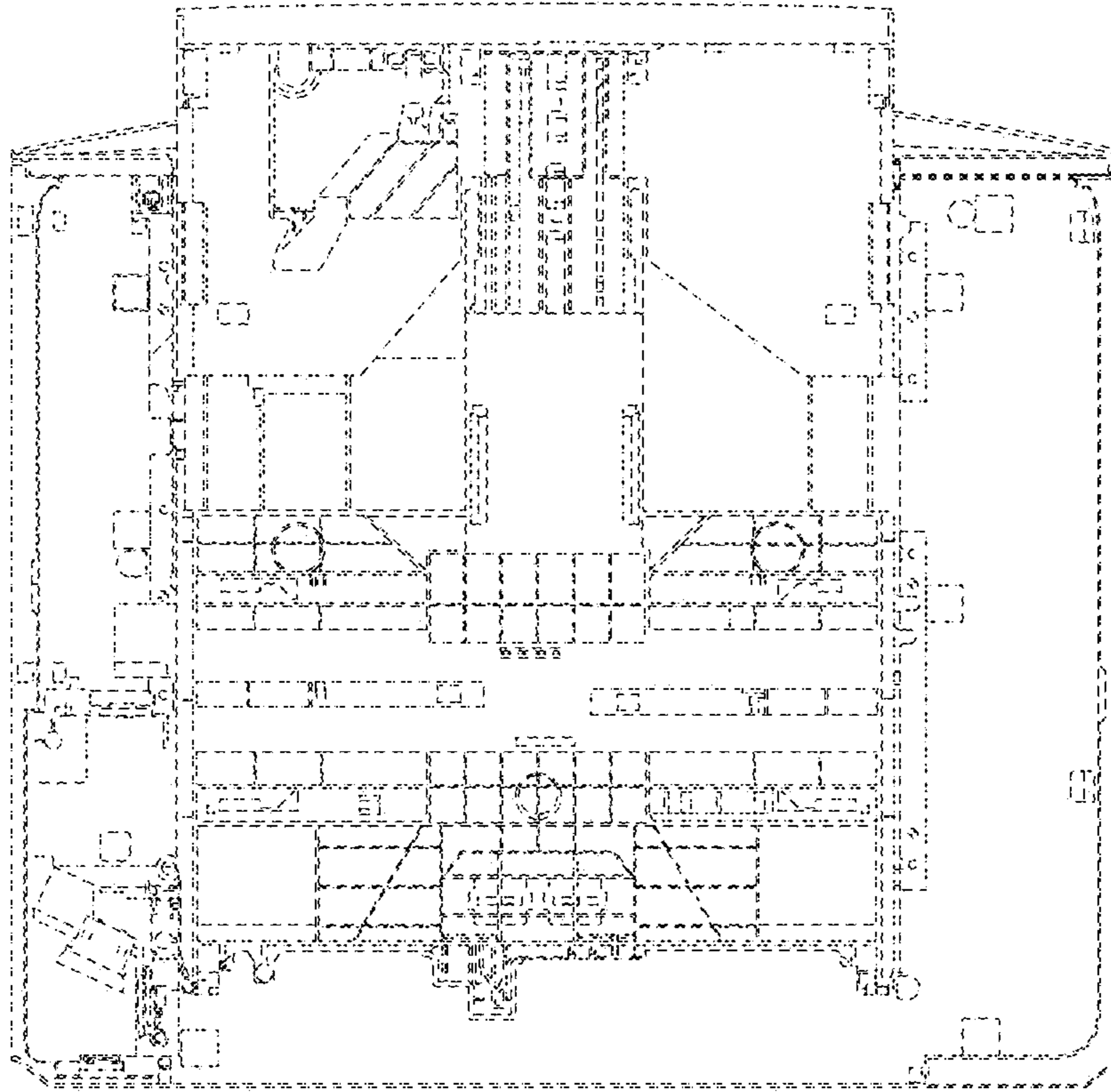

FIG. 4

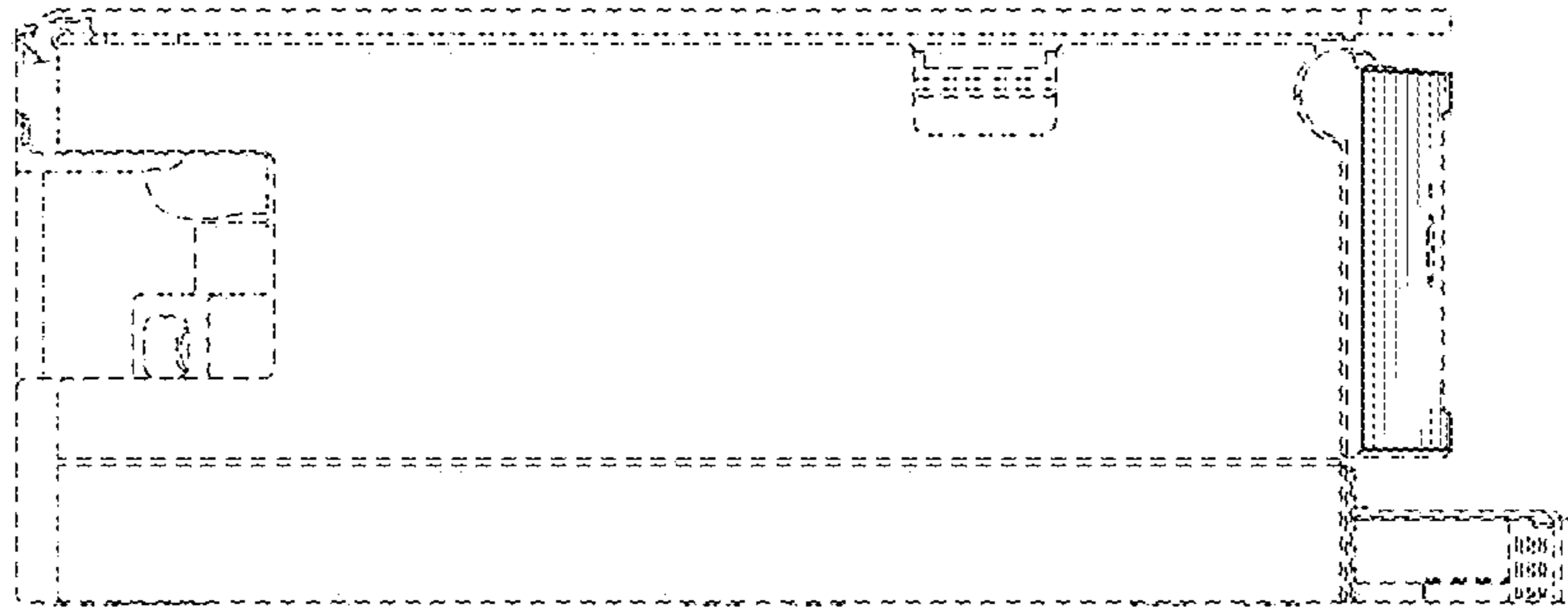

FIG. 5

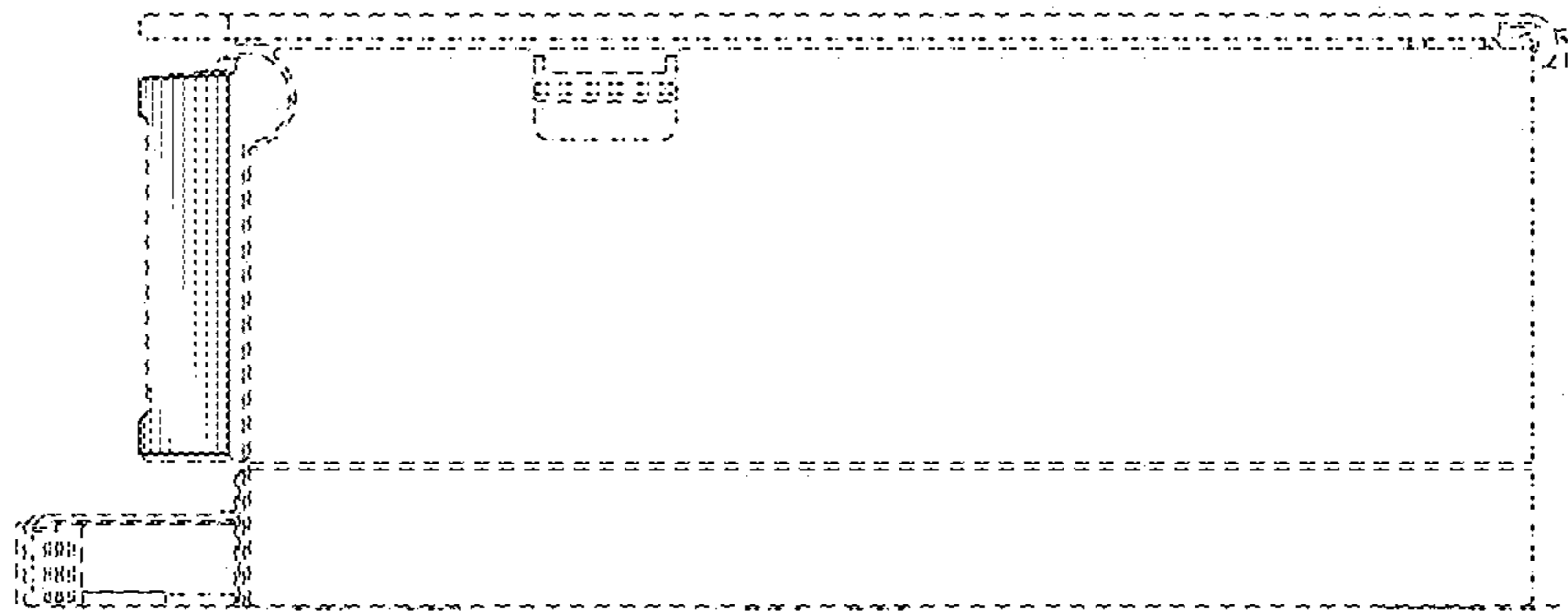

FIG. 6

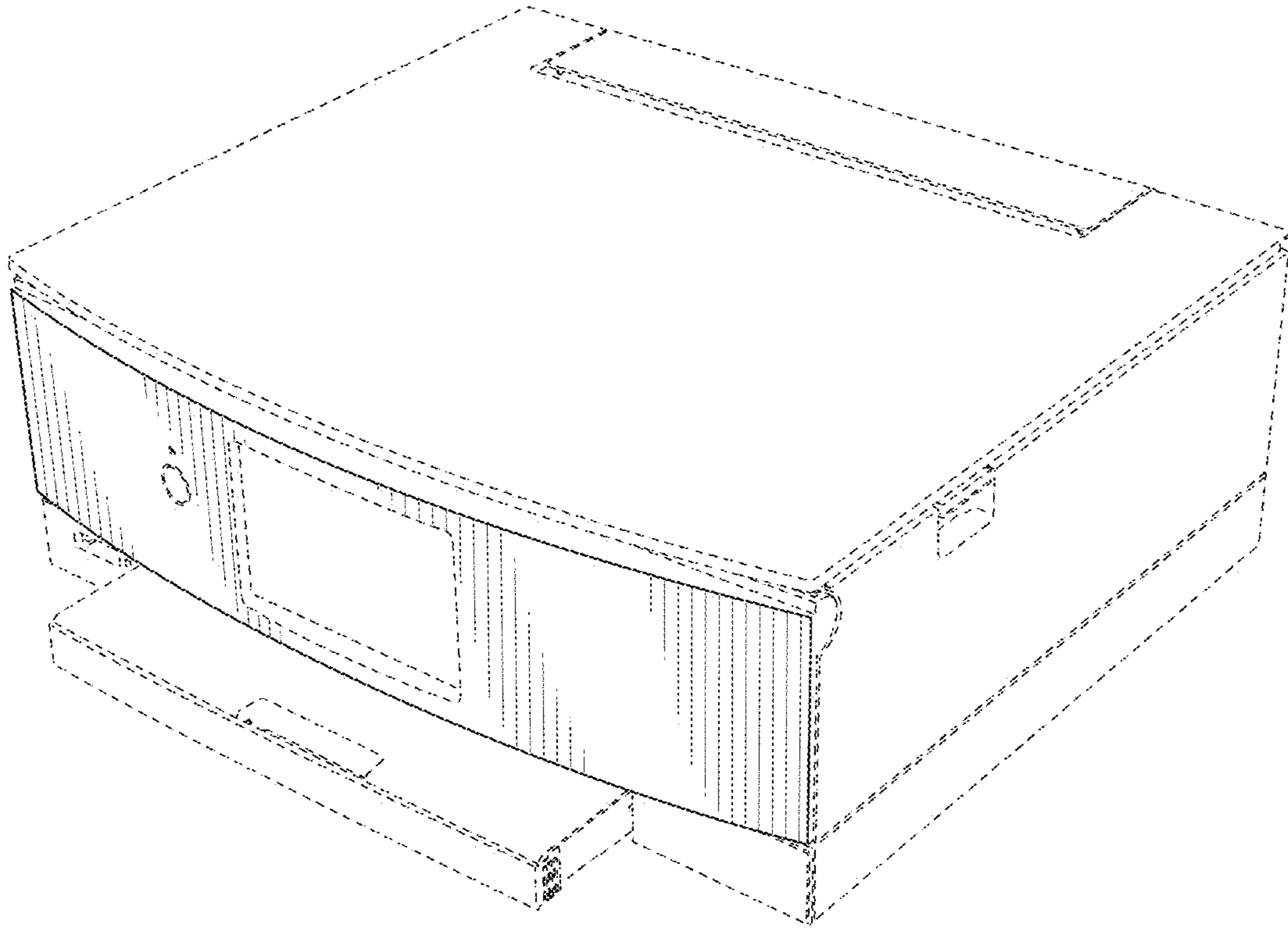

FIG. 7