



US00D910569S

(12) **United States Design Patent** (10) **Patent No.:** **US D910,569 S**  
**Eckstein et al.** (45) **Date of Patent:** **\*\* Feb. 16, 2021**

(54) **CONNECTOR**  
(71) Applicant: **Molex, LLC**, Lisle, IL (US)  
(72) Inventors: **Stefan Eckstein**, Munich (DE);  
**Gabriele Krimshandl**, Neubiberg (DE);  
**Marco Heinrich Hubertina**  
**Steinbrück**, Grasbrunn (DE)

D704,664 S \* 5/2014 Kawakami ..... D13/147  
D716,732 S \* 11/2014 Neumann ..... D13/133  
D730,904 S \* 6/2015 Liu ..... D14/433  
D824,909 S \* 8/2018 Namala ..... D14/433  
D834,518 S \* 11/2018 Hung ..... D13/133  
D879,043 S \* 3/2020 Hu ..... D13/133  
D889,472 S \* 7/2020 Laine ..... D14/433  
D895,624 S \* 9/2020 Liao ..... D14/433  
D896,759 S \* 9/2020 Yasuda ..... D13/133

(73) Assignee: **Molex, LLC**, Lisle, IL (US)  
(\*\*) Term: **15 Years**

**FOREIGN PATENT DOCUMENTS**

CN 306052703 \* 9/2020

\* cited by examiner

(21) Appl. No.: **29/711,197**  
(22) Filed: **Oct. 29, 2019**  
(51) **LOC (13) Cl.** ..... **13-03**  
(52) **U.S. Cl.**  
USPC ..... **D13/133; D14/433**  
(58) **Field of Classification Search**  
USPC ..... D13/110, 118, 120, 133, 146, 147, 153,  
D13/154; D14/433, 435  
CPC .. H01R 13/506; H01R 13/516; H01R 13/518;  
H01R 13/58; H01R 13/56315; H01R  
13/62; H01R 13/64; H01R 13/641; H01R  
9/09; H01R 9/11  
See application file for complete search history.

*Primary Examiner* — Karen E Kearney  
*Assistant Examiner* — Michael Chong  
(74) *Attorney, Agent, or Firm* — Banner & Witcoff, Ltd.

(57) **CLAIM**

The ornamental design for a connector, as shown and described.

**DESCRIPTION**

FIG. 1 is a front top perspective view of a connector showing our new design;  
FIG. 2 is a rear bottom perspective view thereof;  
FIG. 3 is a front view thereof;  
FIG. 4 is a rear view thereof;  
FIG. 5 is a top view thereof;  
FIG. 6 is a bottom view thereof;  
FIG. 7 is a left side view thereof; and,  
FIG. 8 is a right side view thereof.

The broken lines immediately adjacent to the shaded areas define the bounds of the claimed design and form no part thereof. The broken lines depicting the remainder of the connector show features that form no part of the claimed design.

(56) **References Cited**  
U.S. PATENT DOCUMENTS  
5,267,882 A \* 12/1993 Davis ..... H01R 13/64  
439/680  
D415,108 S \* 10/1999 Arai ..... D13/147  
D470,819 S \* 2/2003 Sass ..... D13/133  
D474,154 S \* 5/2003 Lai ..... D13/147  
D526,965 S \* 8/2006 Chien Chiu ..... D13/147  
D558,210 S \* 12/2007 Tseng ..... D14/435  
D576,555 S \* 9/2008 Bruseloff ..... D13/147  
D584,689 S \* 1/2009 Slawson ..... D13/133  
D624,021 S \* 9/2010 Wang ..... D13/147

**1 Claim, 8 Drawing Sheets**

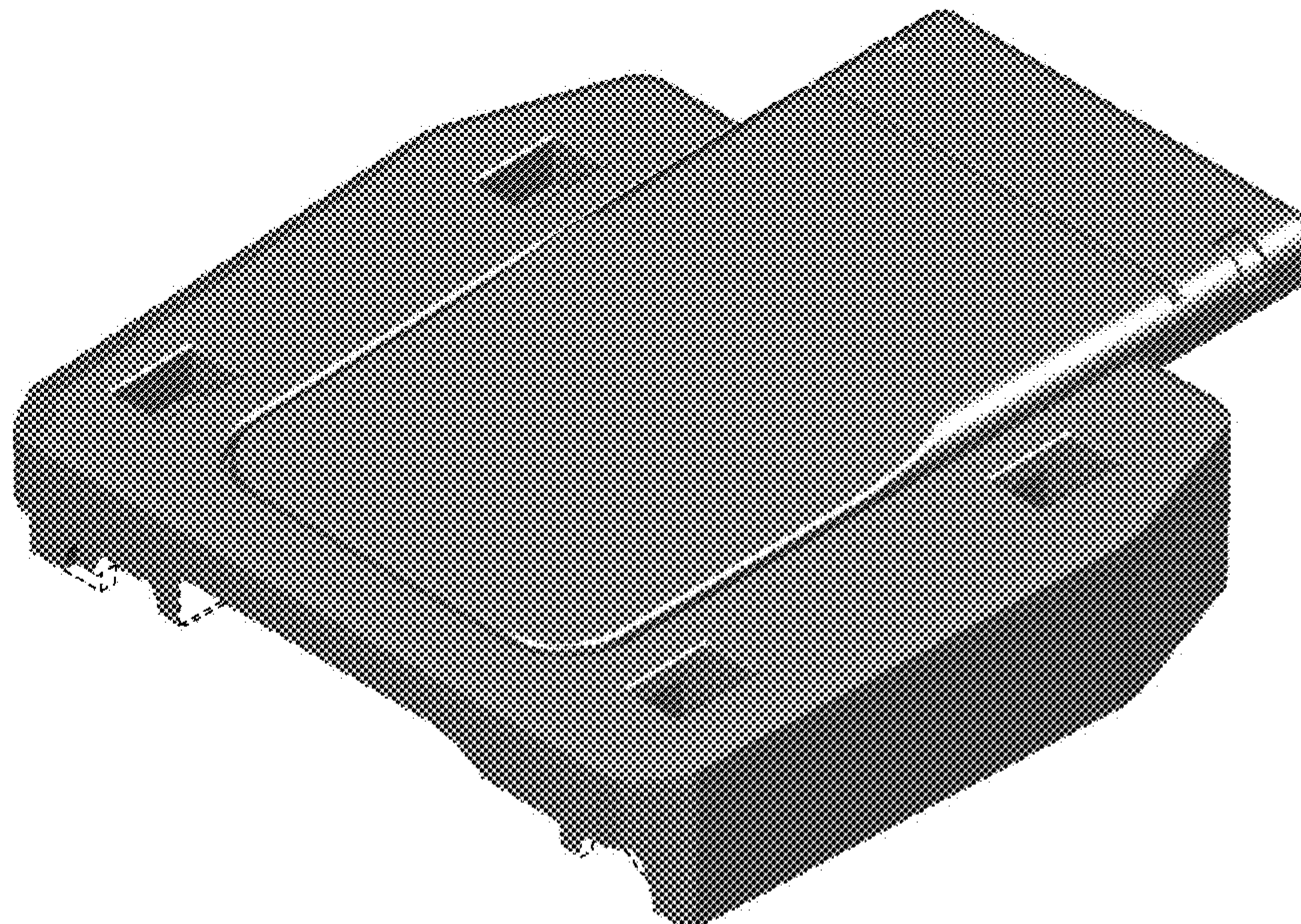

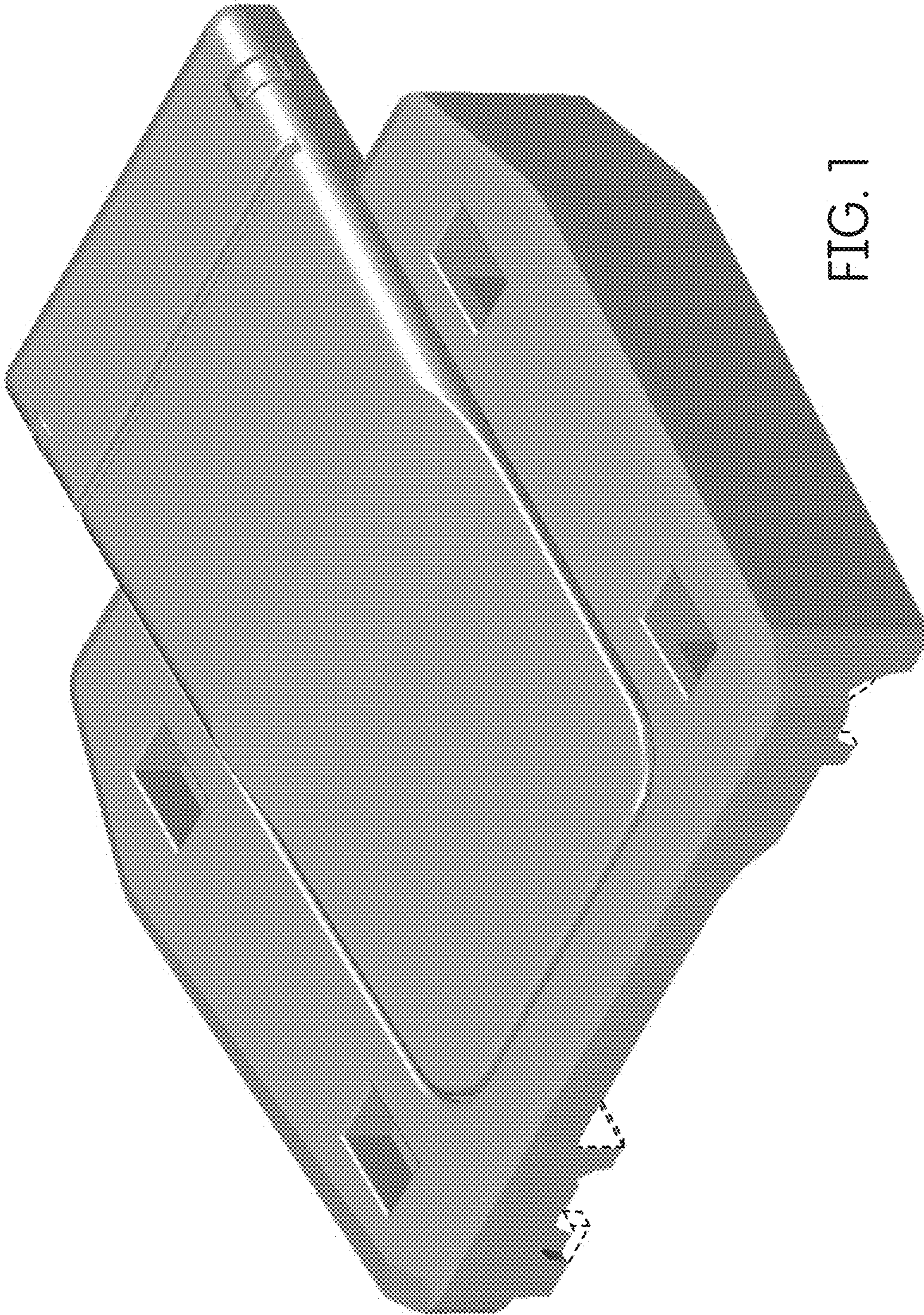

FIG. 1

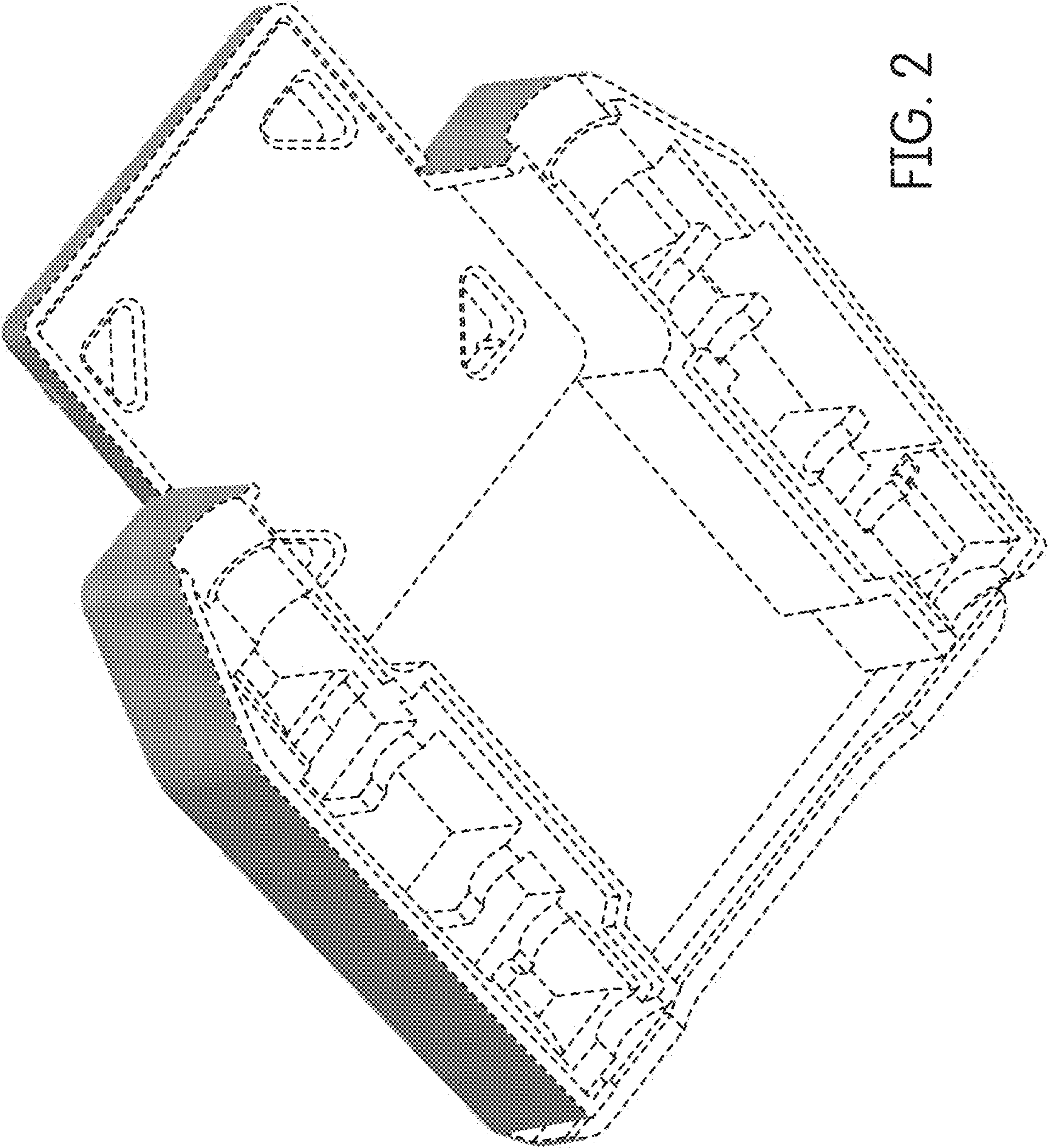

FIG. 2

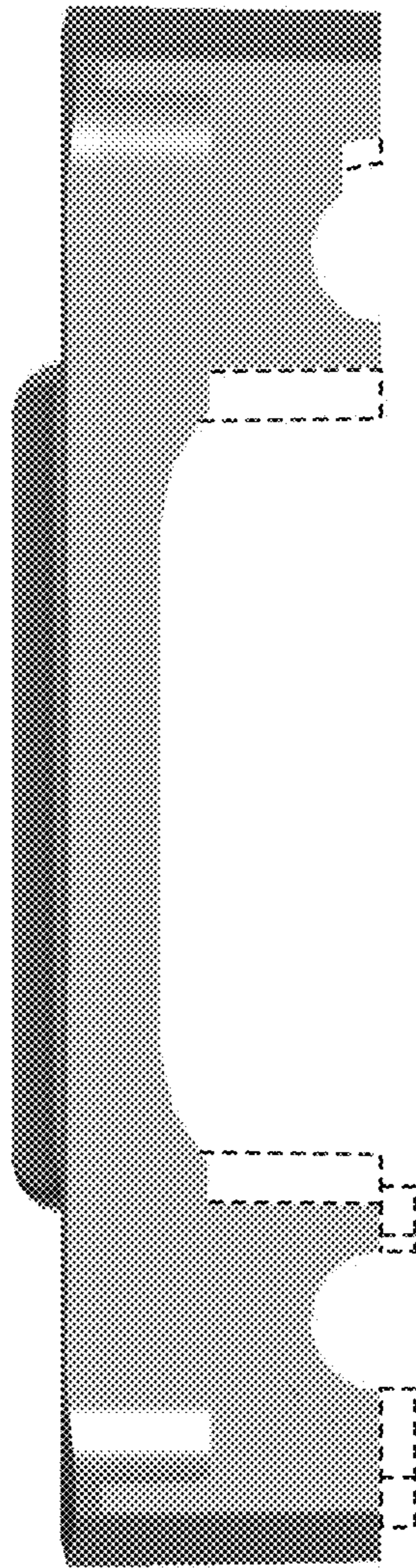

FIG. 3

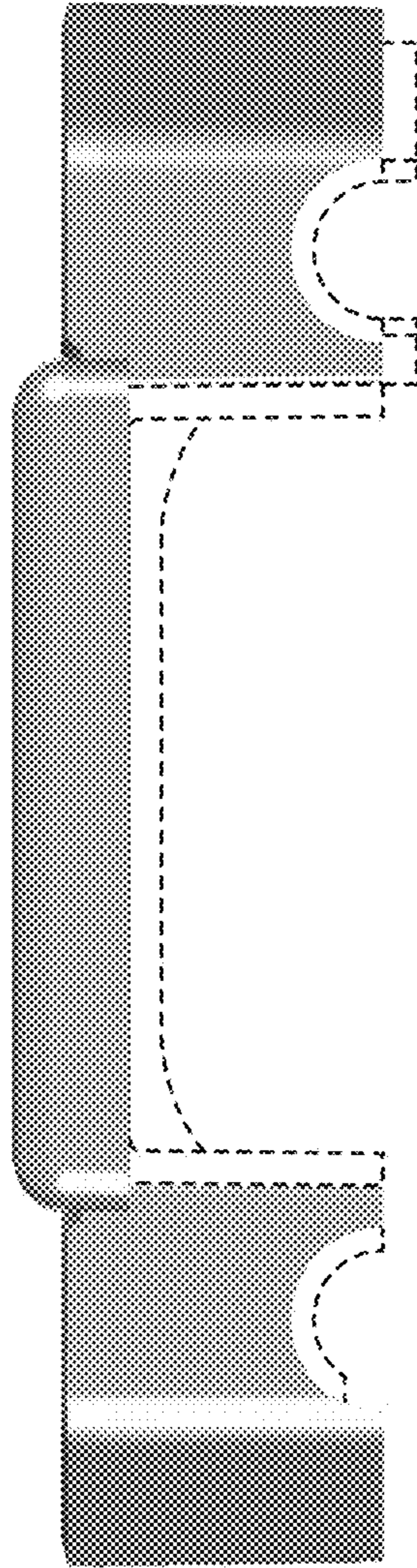

FIG. 4

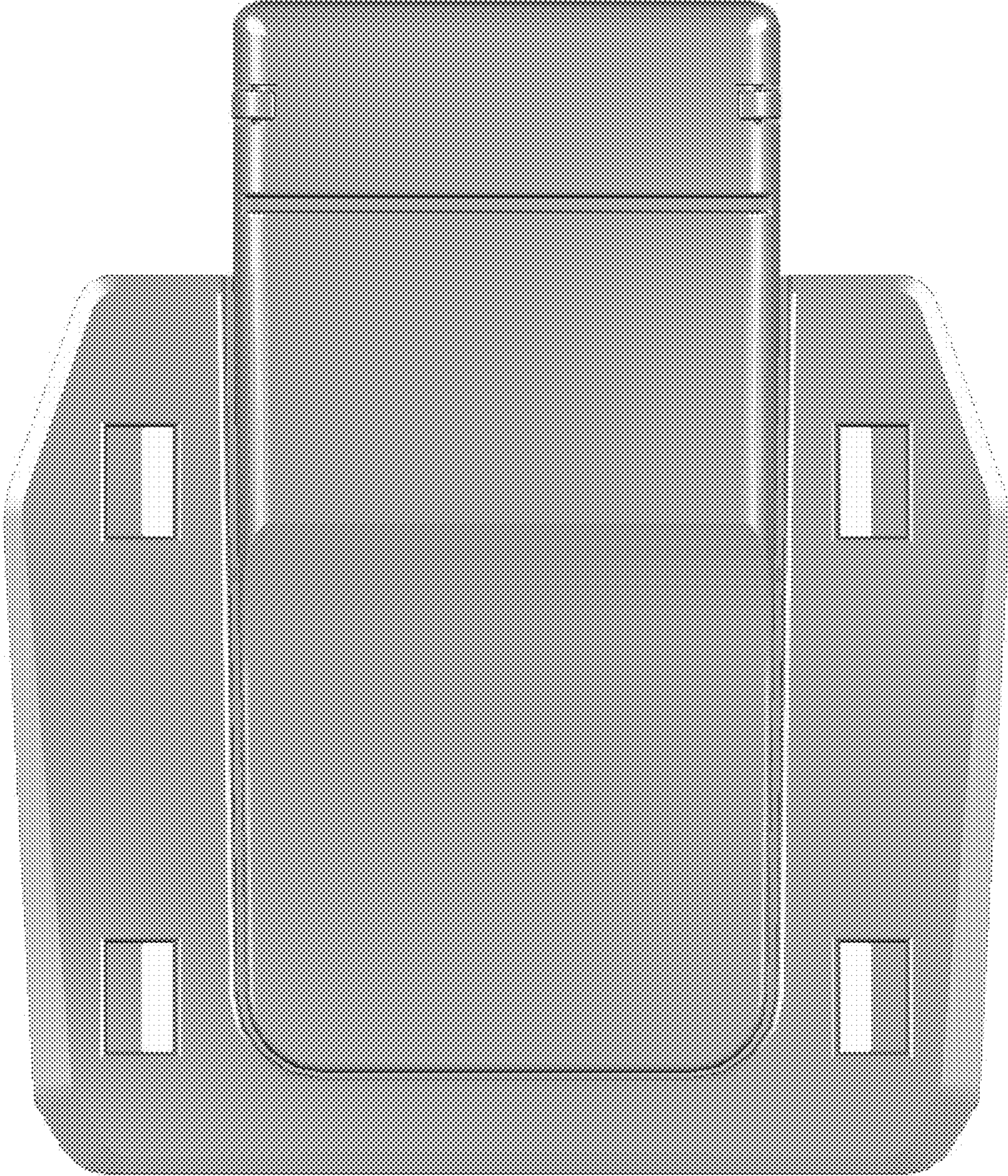

FIG. 5

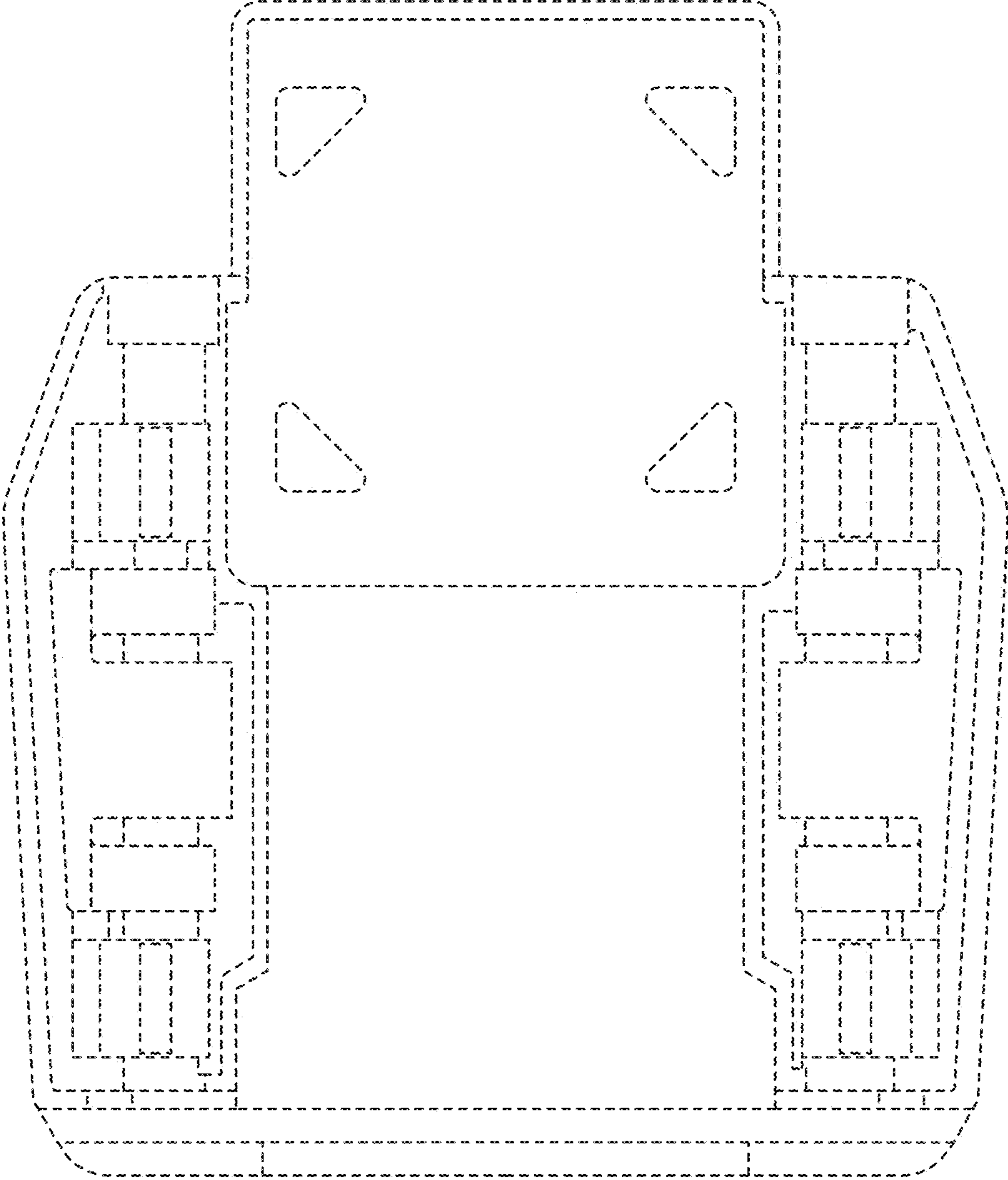

FIG. 6

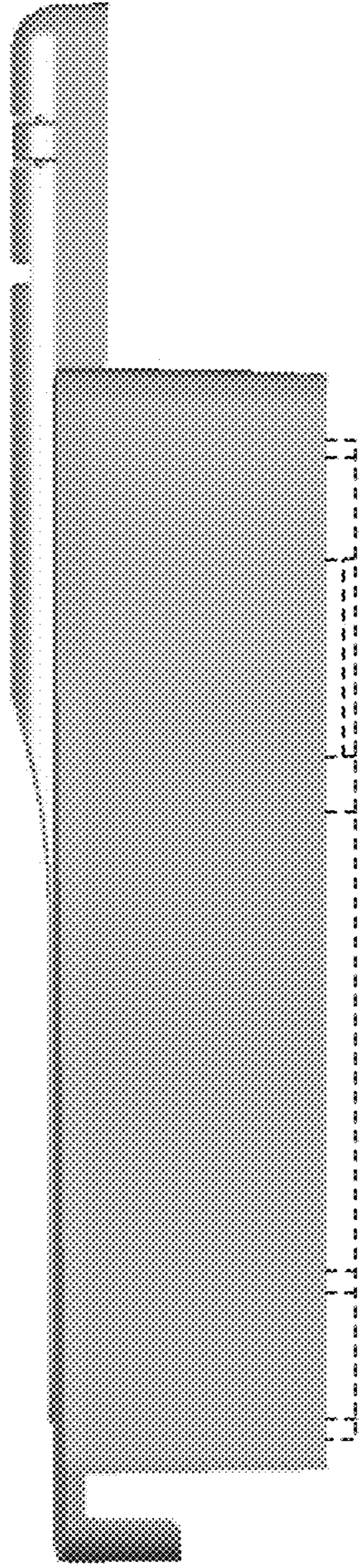

FIG. 7



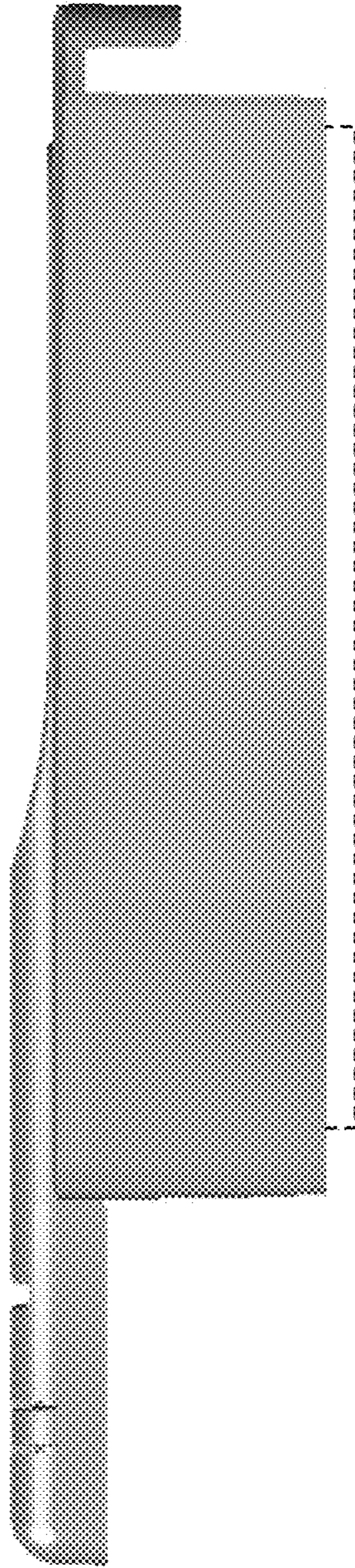

FIG. 8