



US00D910564S

(12) **United States Design Patent** (10) **Patent No.:** **US D910,564 S**
Ganamukhi et al. (45) **Date of Patent:** **** Feb. 16, 2021**

(54) **CONNECTOR PLUG AND RECEPTACLE PAIR**

(71) Applicant: **Molex, LLC**, Lisle, IL (US)

(72) Inventors: **Ishwarappa Ganamukhi**, Bangalore (IN); **Pierre Perez**, Aurora, IL (US)

(73) Assignee: **Molex, LLC**, Lisle, IL (US)

(**) Term: **15 Years**

(21) Appl. No.: **29/685,541**

(22) Filed: **Mar. 28, 2019**

(51) **LOC (13) Cl.** **13-03**

(52) **U.S. Cl.**
USPC **D13/133**

(58) **Field of Classification Search**
USPC D13/133, 146, 147, 153, 154, 184
(Continued)

(56) **References Cited**

U.S. PATENT DOCUMENTS

D454,333 S *	3/2002	Ikeda	D13/147
D454,335 S *	3/2002	Okada	D13/147

(Continued)

FOREIGN PATENT DOCUMENTS

CN	305654704	*	3/2020
WO	D205298-009	*	3/2020
WO	D205298-019	*	3/2020

Primary Examiner — Karen E Kearney

Assistant Examiner — Michael Chong

(74) *Attorney, Agent, or Firm* — Banner & Witcoff, Ltd.

(57) **CLAIM**

The ornamental design for a connector plug and receptacle pair, as shown and described.

DESCRIPTION

FIG. 1 is a front perspective view of a connector plug showing our new design;

FIG. 2 is a front view thereof;

FIG. 3 is a front perspective view of a connector receptacle showing our new design;

FIG. 4 is a front view thereof;

FIG. 5 is a front perspective view of the connector plug of FIGS. 1-2 and the connector receptacle of FIGS. 3-4, shown together as a pair;

FIG. 6 is a front perspective view of an alternate embodiment of a connector plug showing our new design;

FIG. 7 is a front view thereof;

FIG. 8 is a front perspective view of an alternate embodiment of a connector receptacle showing our new design;

FIG. 9 is a front view thereof;

FIG. 10 is a front perspective view of the connector plug of FIGS. 6-7 and the connector receptacle of FIGS. 8-9, shown together as a pair;

FIG. 11 is a front perspective view of an alternate embodiment of a connector plug showing our new design;

FIG. 12 is a front view thereof;

FIG. 13 is a front perspective view of an alternate embodiment of a connector receptacle showing our new design;

FIG. 14 is a front view thereof;

FIG. 15 is a front perspective view of the connector plug of FIGS. 11-12 and the connector receptacle of FIGS. 13-14, shown together as a pair;

FIG. 16 is a front perspective view of an alternate embodiment of a connector plug showing our new design;

FIG. 17 is a front view thereof;

FIG. 18 is a front perspective view of an alternate embodiment of a connector receptacle showing our new design;

FIG. 19 is a front view thereof;

FIG. 20 is a front perspective view of the connector plug of FIGS. 16-17 and the connector receptacle of FIGS. 18-19, shown together as a pair;

FIG. 21 is a front perspective view of an alternate embodiment of a connector plug showing our new design;

FIG. 22 is a front view thereof;

FIG. 23 is a front perspective view of an alternate embodiment of a connector receptacle showing our new design;

FIG. 24 is a front view thereof;

FIG. 25 is a front perspective view of the connector plug of FIGS. 21-22 and the connector receptacle of FIGS. 23-24, shown together as a pair;

(Continued)

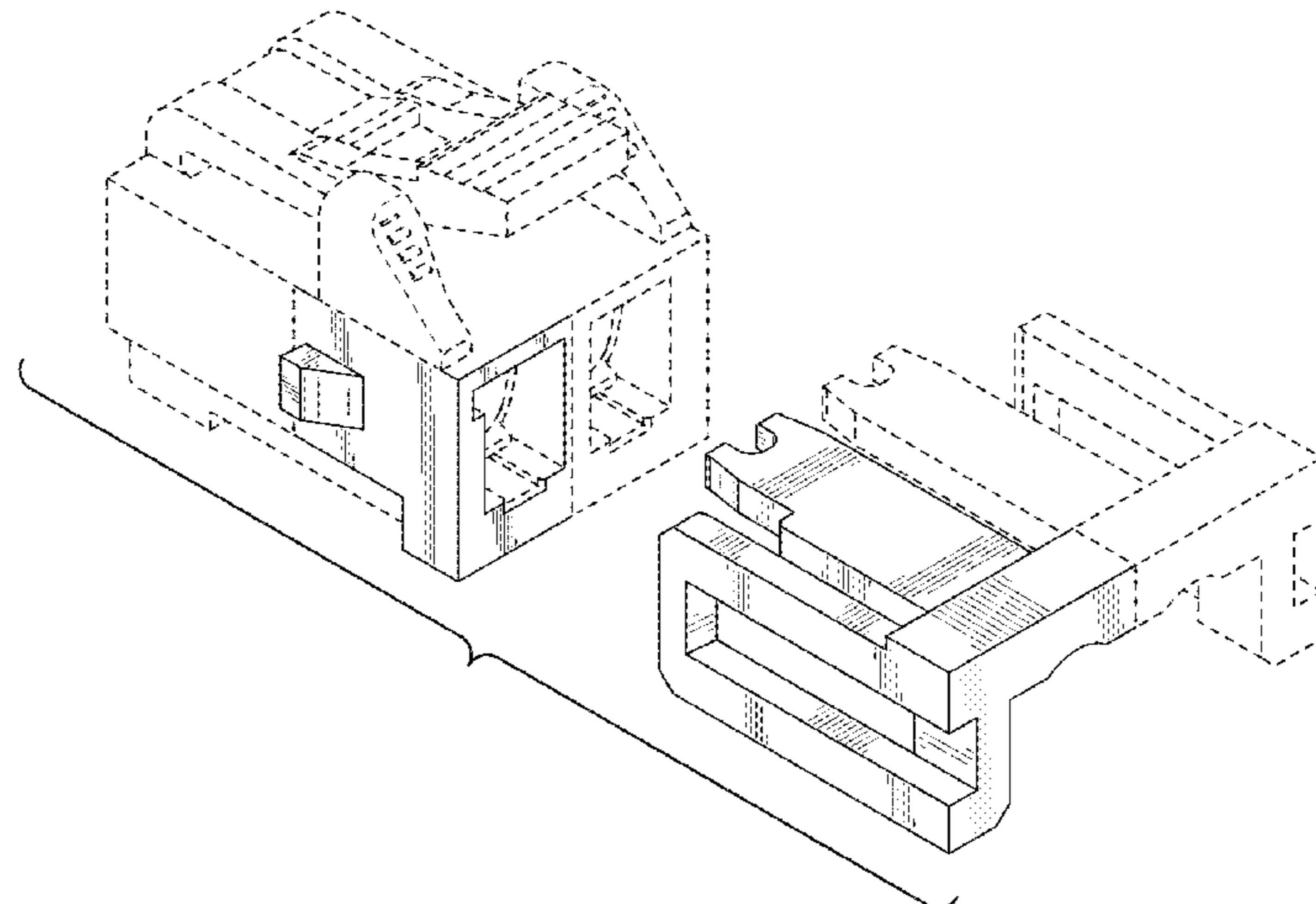

FIG. 26 is a front perspective view of an alternate embodiment of a connector plug showing our new design;
 FIG. 27 is a front view thereof;
 FIG. 28 is a front perspective view of an alternate embodiment of a connector receptacle showing our new design;
 FIG. 29 is a front view thereof;
 FIG. 30 is a front perspective view of the connector plug of FIGS. 26-27 and the connector receptacle of FIGS. 28-29, shown together as a pair;
 FIG. 31 is a front perspective view of an alternate embodiment of a connector plug showing our new design;
 FIG. 32 is a front view thereof;
 FIG. 33 is a front perspective view of an alternate embodiment of a connector receptacle showing our new design;
 FIG. 34 is a front view thereof;
 FIG. 35 is a front perspective view of the connector plug of FIGS. 31-32 and the connector receptacle of FIGS. 33-34, shown together as a pair;
 FIG. 36 is a front perspective view of an alternate embodiment of a connector plug showing our new design;
 FIG. 37 is a front view thereof;
 FIG. 38 is a front perspective view of an alternate embodiment of a connector receptacle showing our new design;
 FIG. 39 is a front view thereof;
 FIG. 40 is a front perspective view of the connector plug of FIGS. 36-37 and the connector receptacle of FIGS. 38-39, shown together as a pair;
 FIG. 41 is a front perspective view of an alternate embodiment of a connector plug showing our new design;
 FIG. 42 is a front view thereof;
 FIG. 43 is a front perspective view of an alternate embodiment of a connector receptacle showing our new design;
 FIG. 44 is a front view thereof; and,
 FIG. 45 is a front perspective view of the connector plug of FIGS. 41-42 and the connector receptacle of FIGS. 43-44, shown together as a pair.

The broken lines depicting the remainder of the connector plug and the connector receptacle show features that form no part of the claimed design. The broken lines immediately adjacent to the shaded areas represent the bounds of the claimed design and form no part thereof.

1 Claim, 45 Drawing Sheets

(58) **Field of Classification Search**

CPC H01R 13/02; H01R 13/436; H01R 13/502;
 H01R 13/504; H01R 13/506; H01R
 13/64; H01R 13/4362

See application file for complete search history.

(56) **References Cited**

U.S. PATENT DOCUMENTS

D459,704	S	*	7/2002	Chen	D13/147
D463,370	S	*	9/2002	Chen	D13/147
D524,751	S	*	7/2006	Lee	D13/147
D745,461	S	*	12/2015	Cho	D13/147
D748,580	S	*	2/2016	Endo	D13/146
D748,588	S	*	2/2016	Endo	D13/147
D791,080	S	*	7/2017	Li	D13/133
D791,083	S	*	7/2017	Li	D13/147
D791,705	S	*	7/2017	Li	H01R 13/64 D13/147
D803,162	S	*	11/2017	Li	D13/147
D840,938	S	*	2/2019	Hsu	D13/147
10,461,458	B2	*	10/2019	Kim	H01R 13/4362 D13/133
D895,552	S	*	9/2020	Somanathapura Ramanna	D13/133
D896,181	S	*	9/2020	Somanathapura Ramanna	D13/133
D897,958	S	*	10/2020	Somanathapura Ramanna	D13/133

* cited by examiner

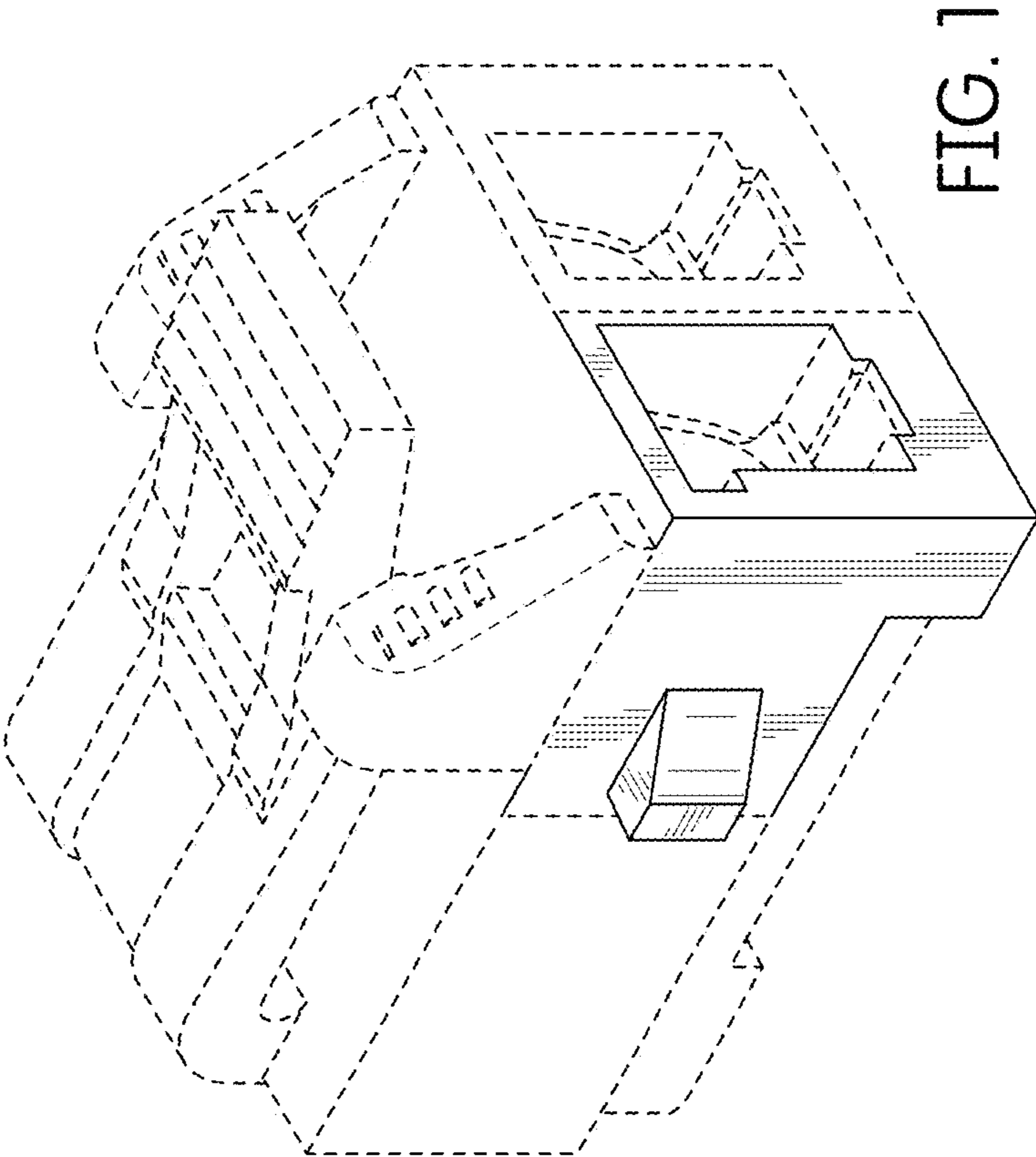

FIG. 1

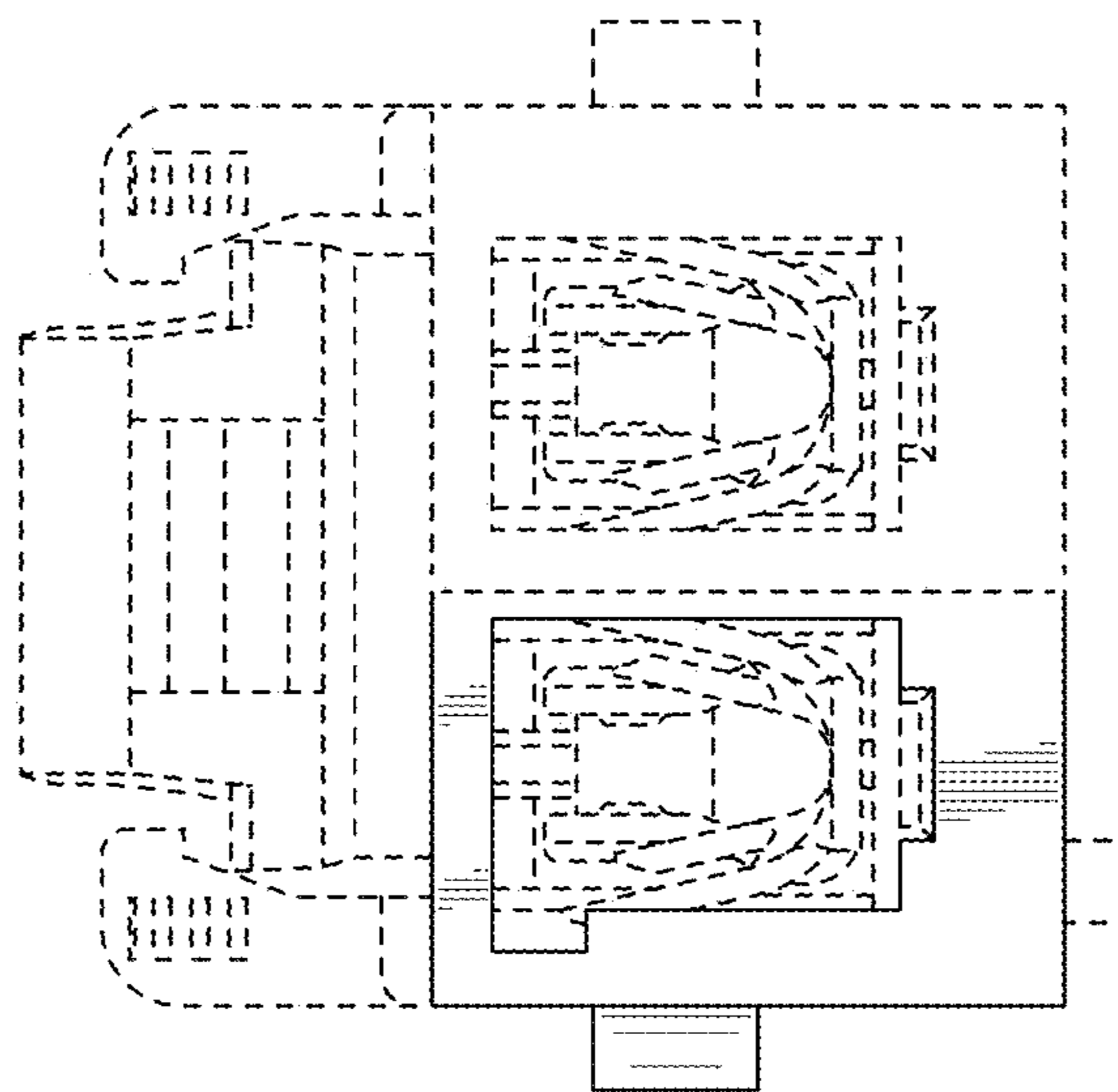

FIG. 2

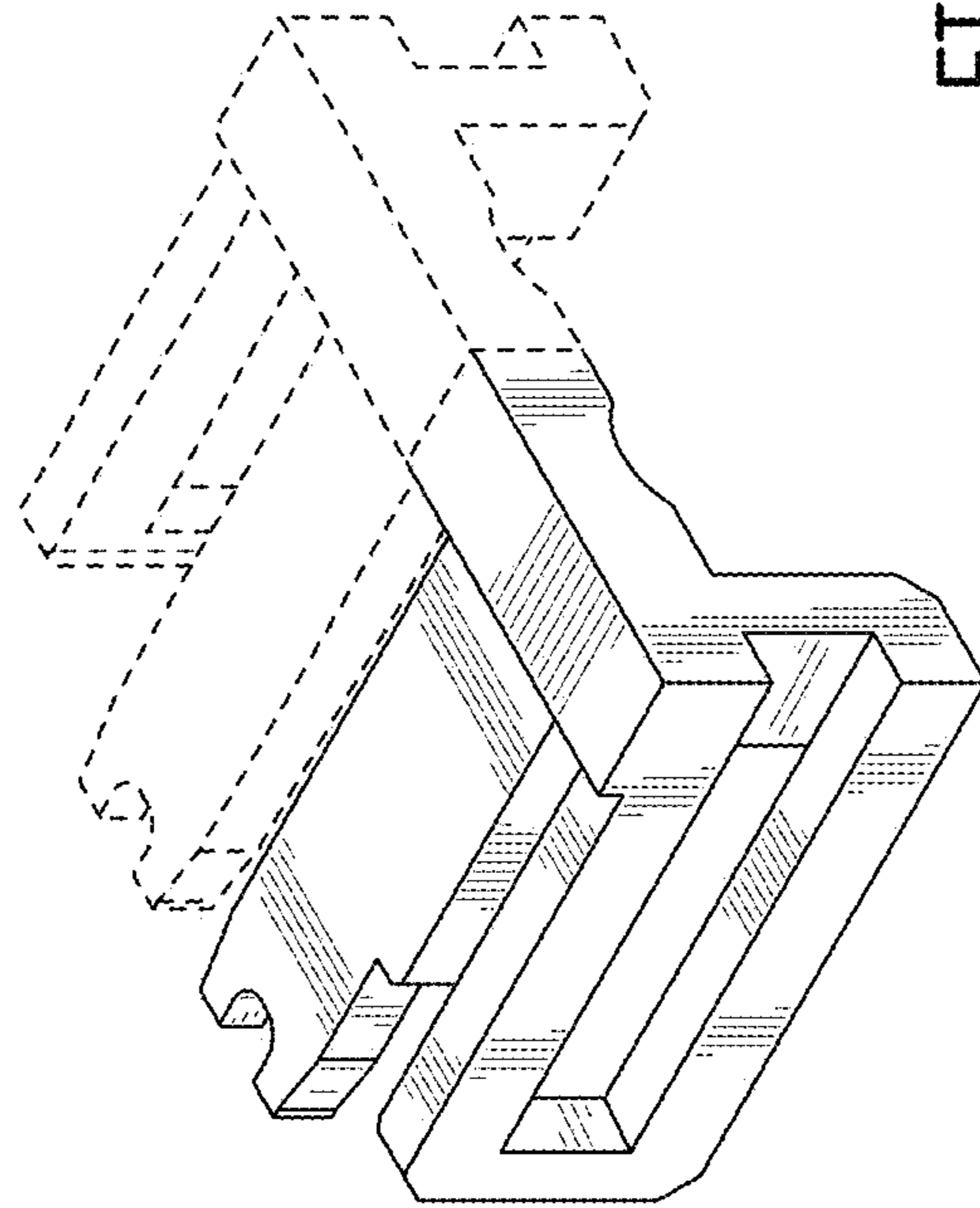

FIG. 3

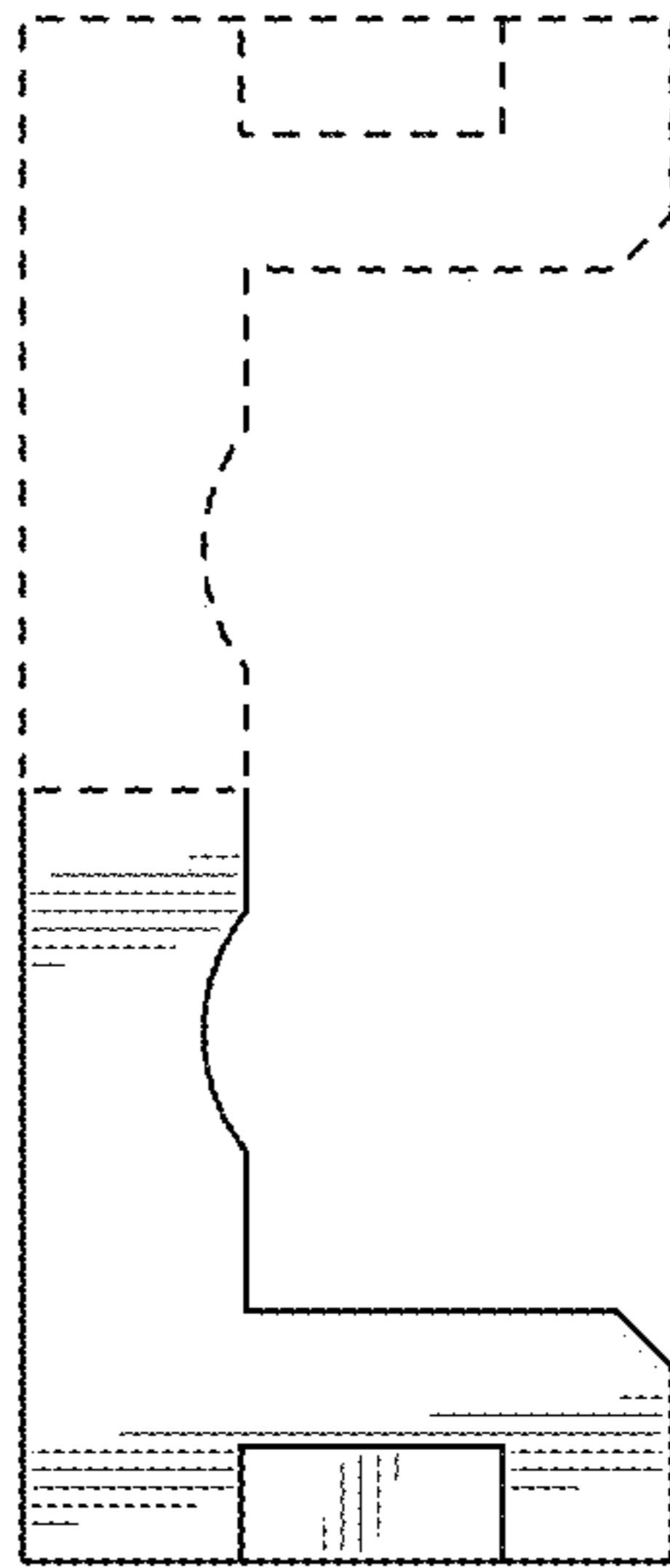

FIG. 4

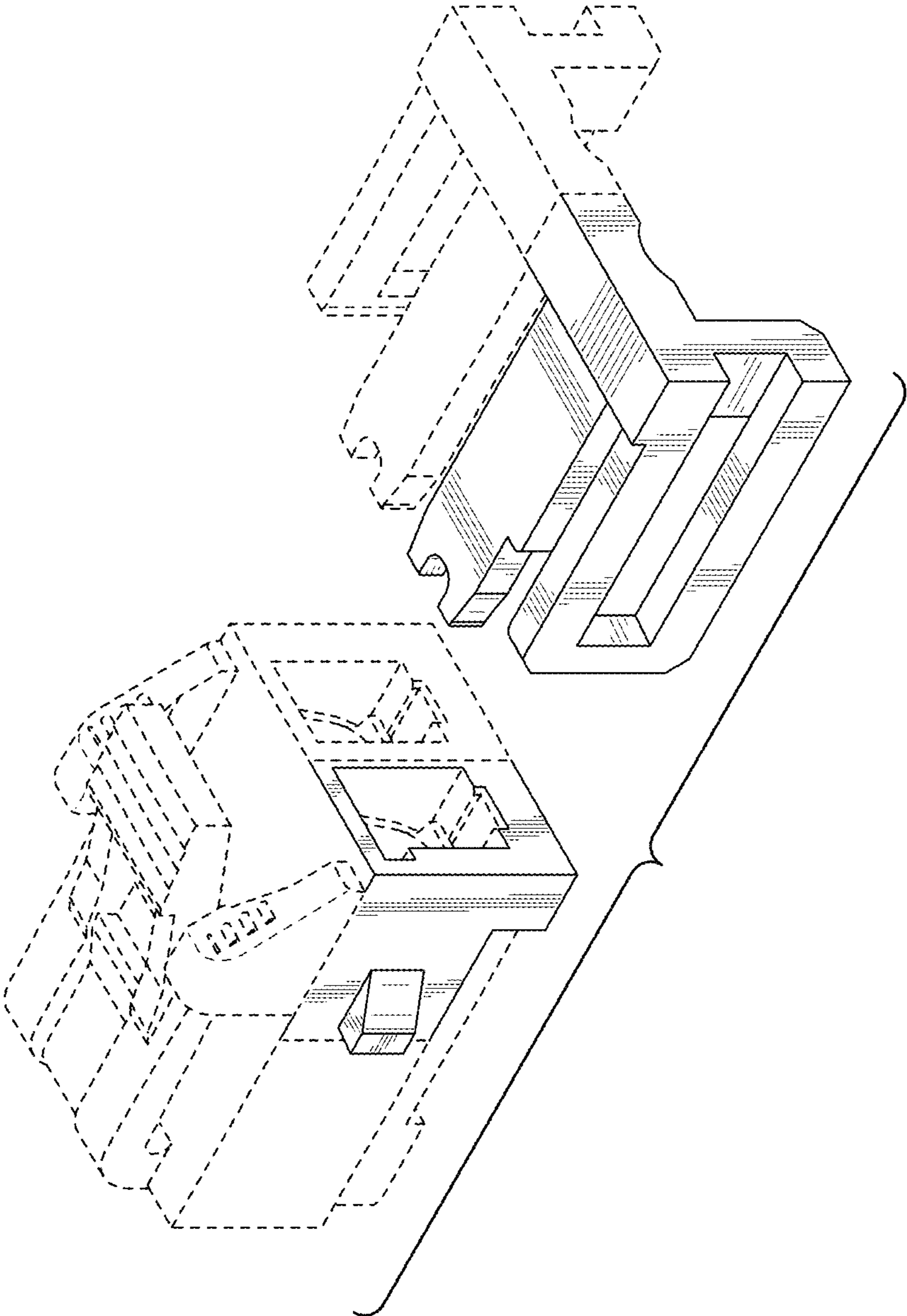

FIG. 5

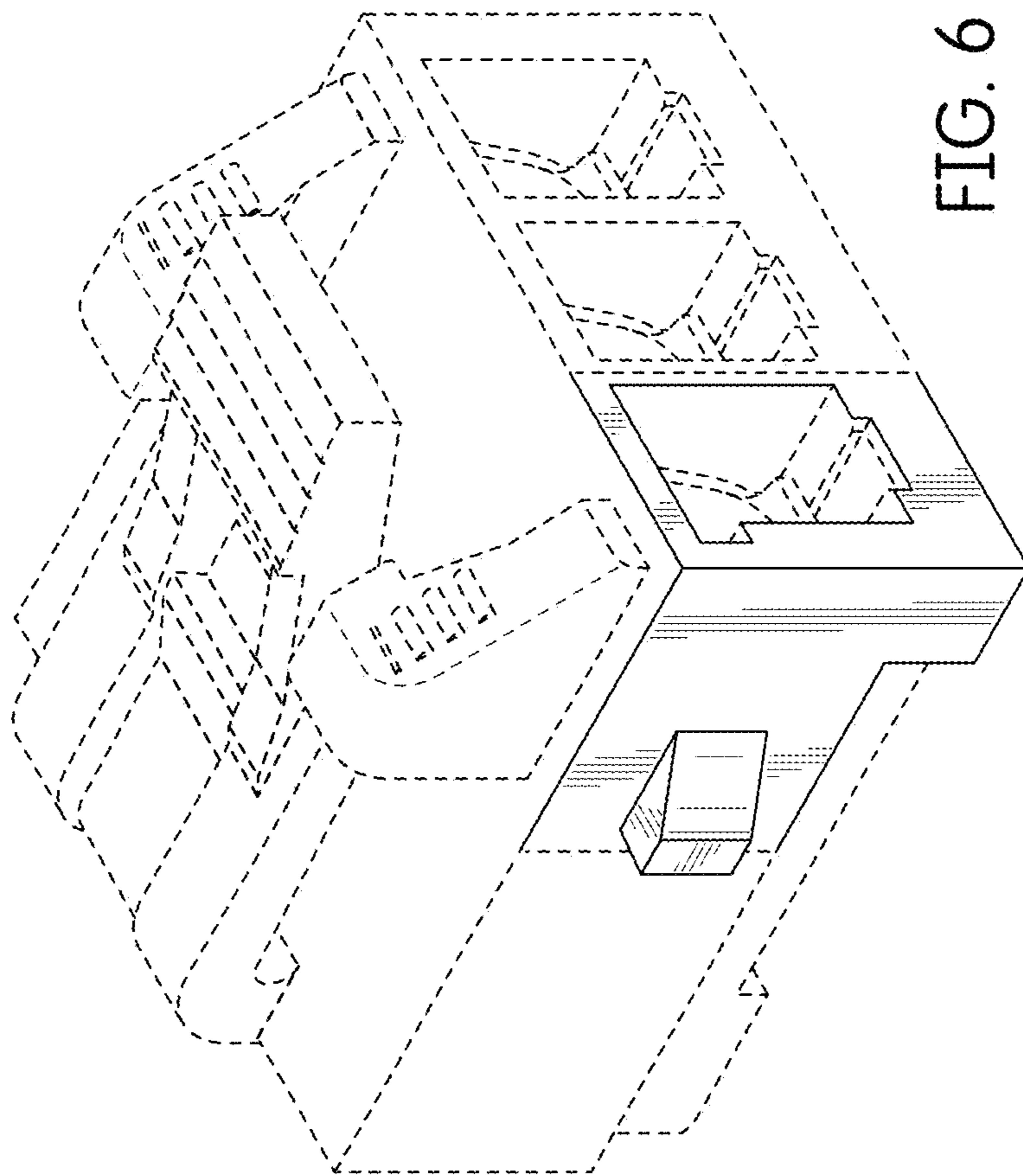

FIG. 6

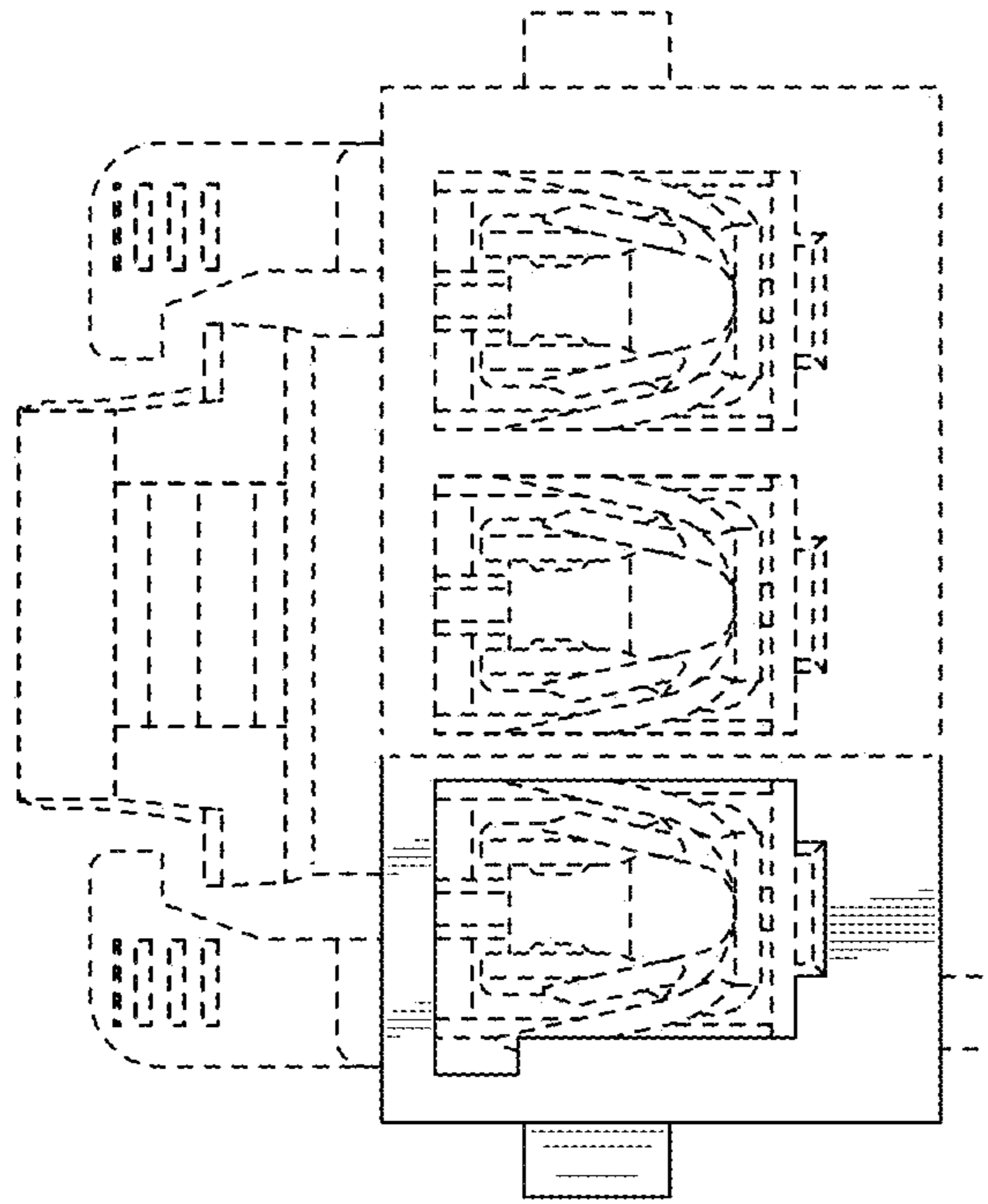

FIG. 7

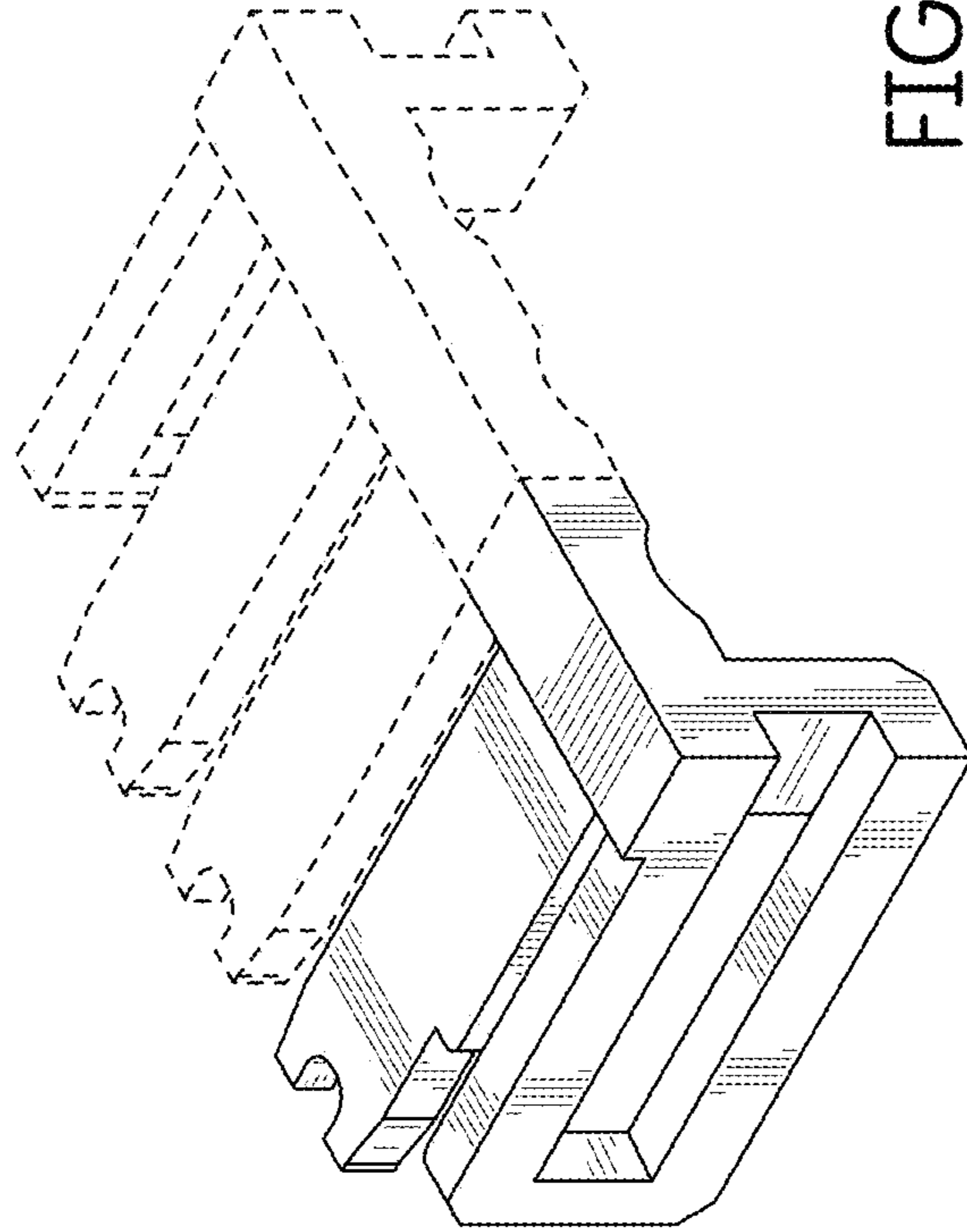

FIG. 8

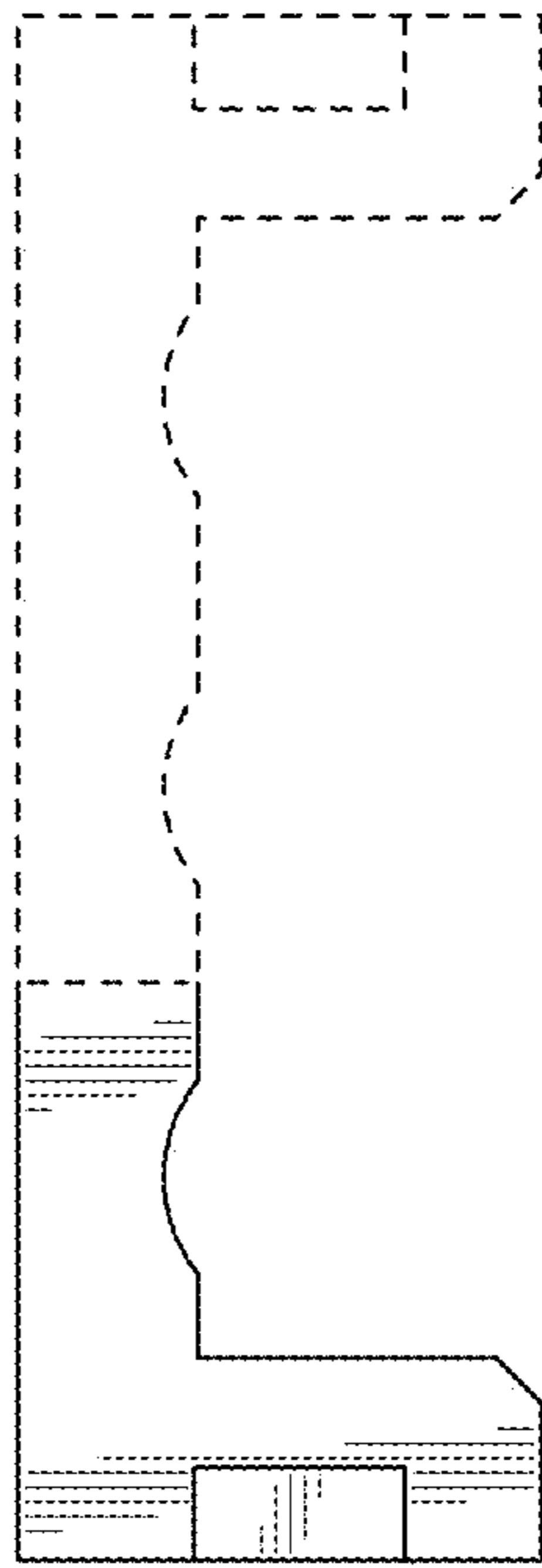

FIG. 9

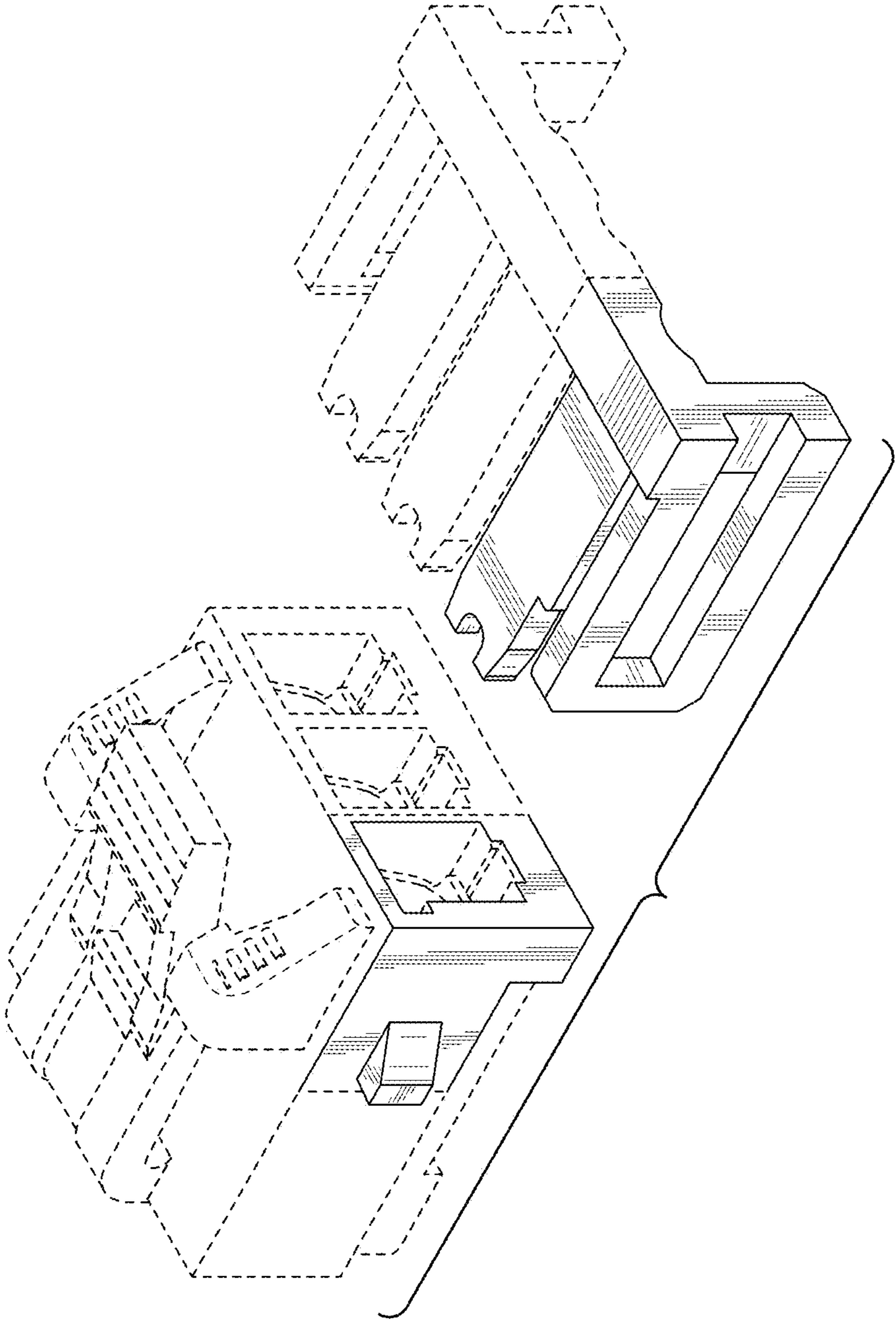
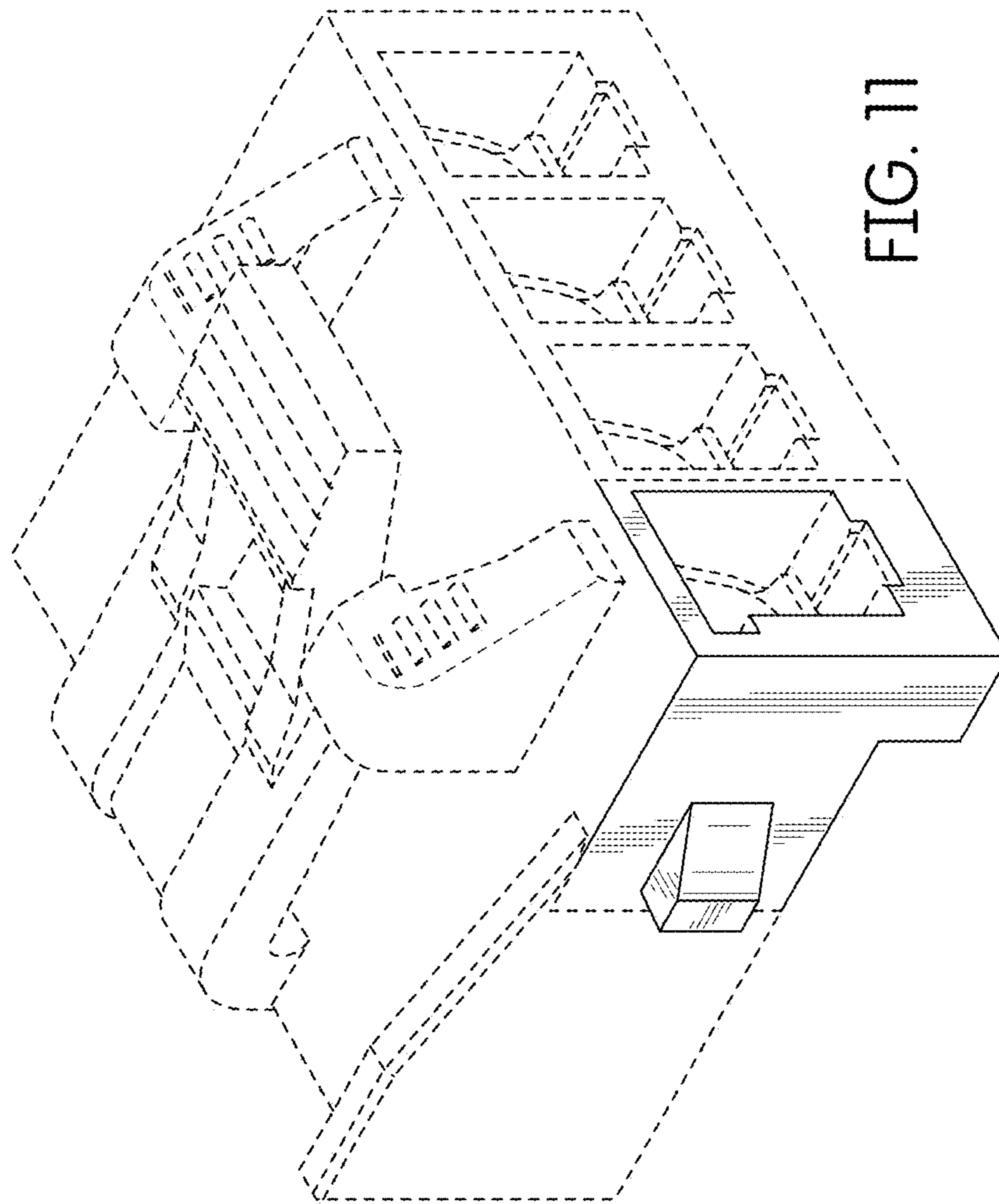

FIG. 10



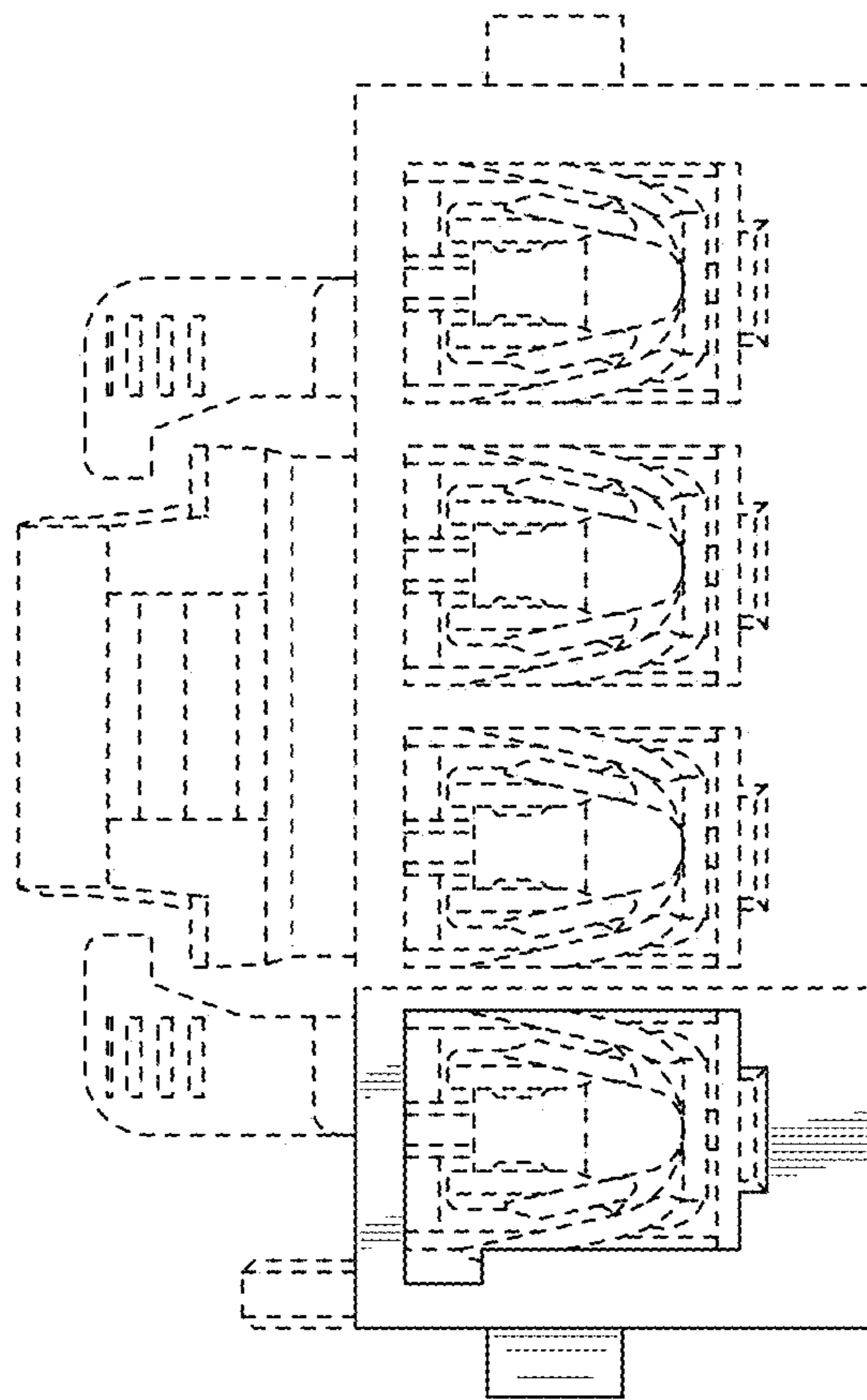

FIG. 12

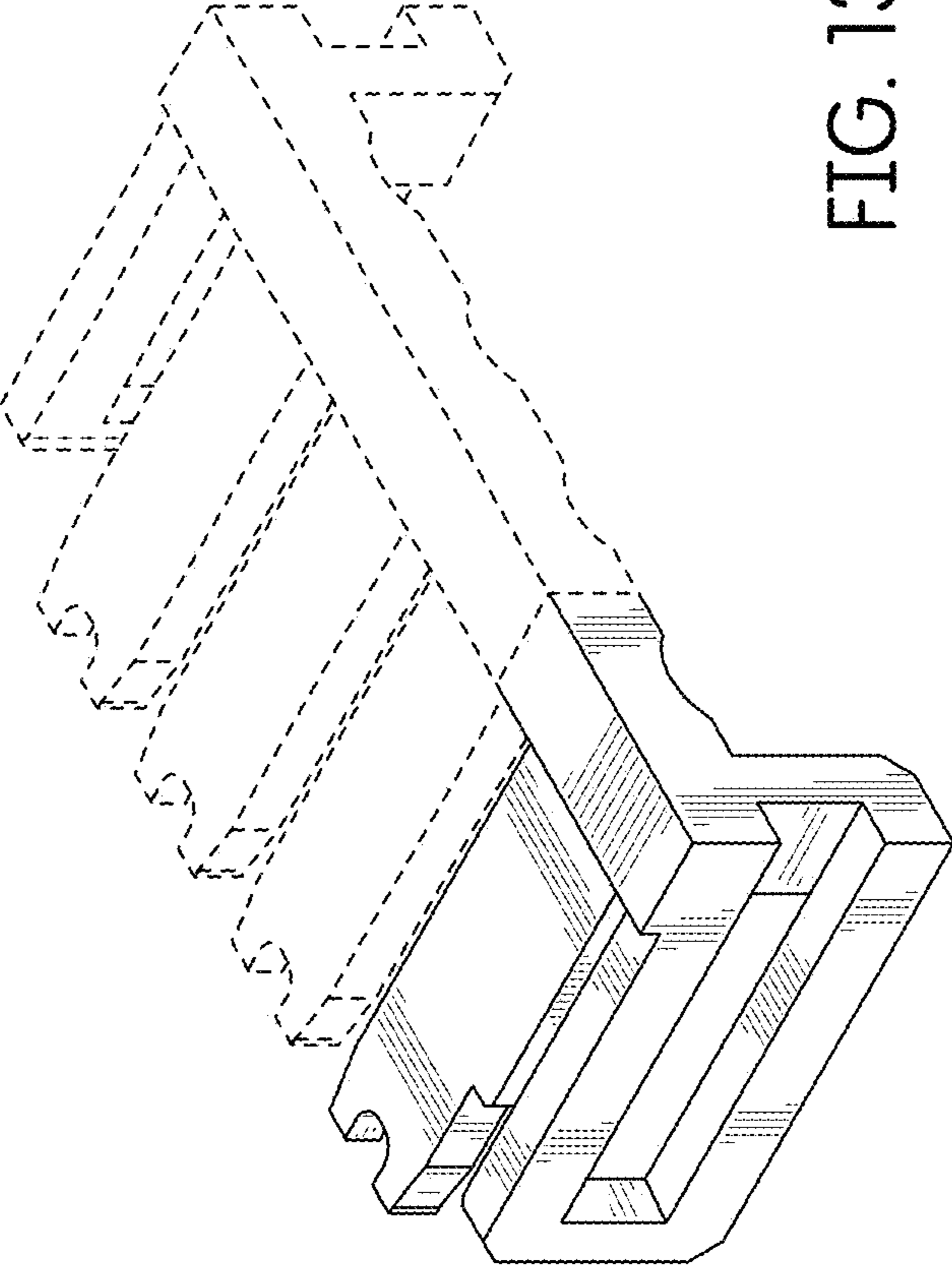

FIG. 13

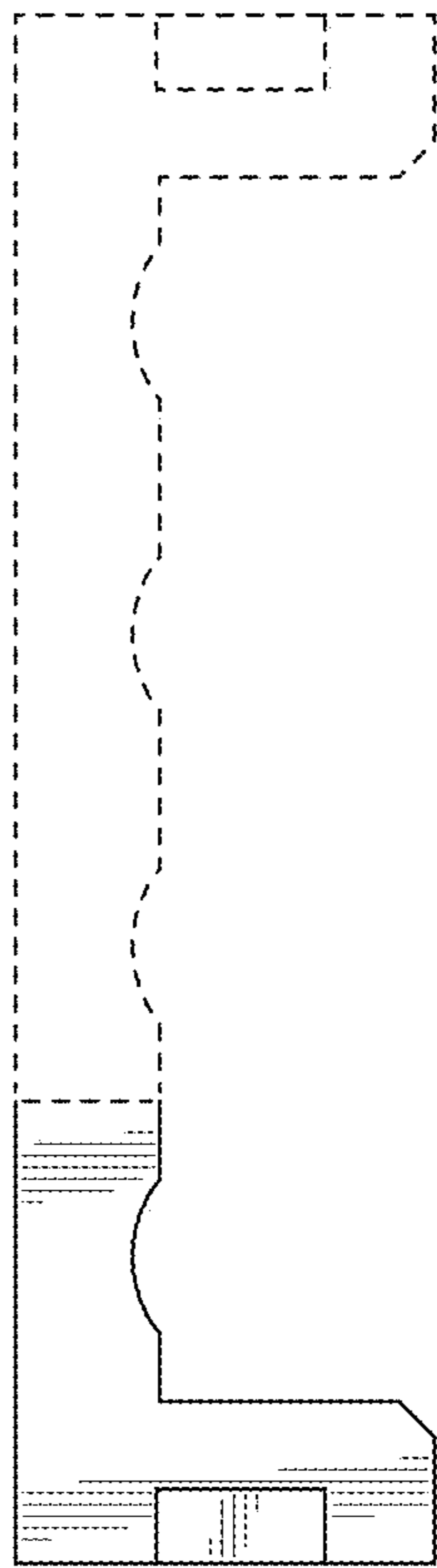

FIG. 14

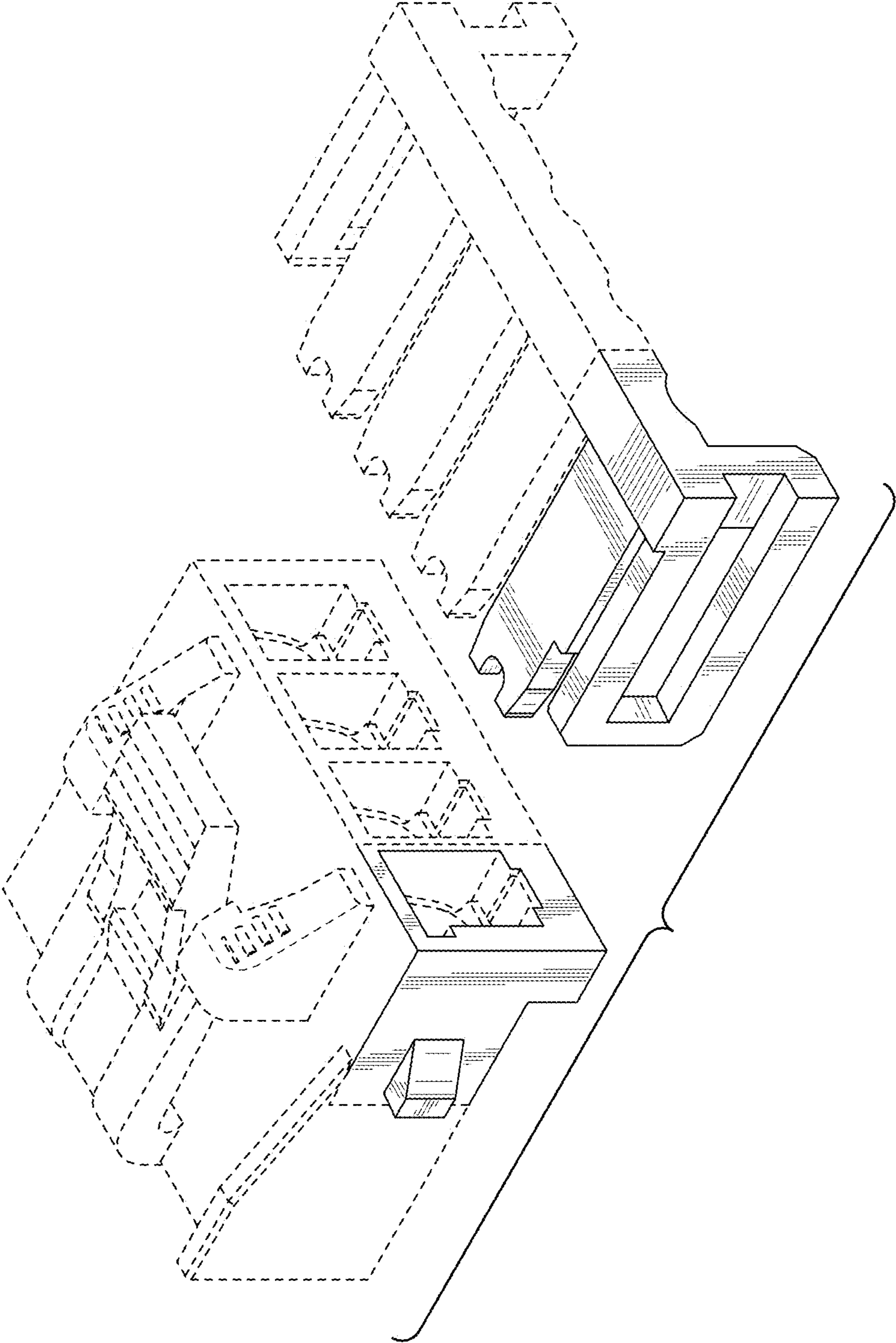

FIG. 15

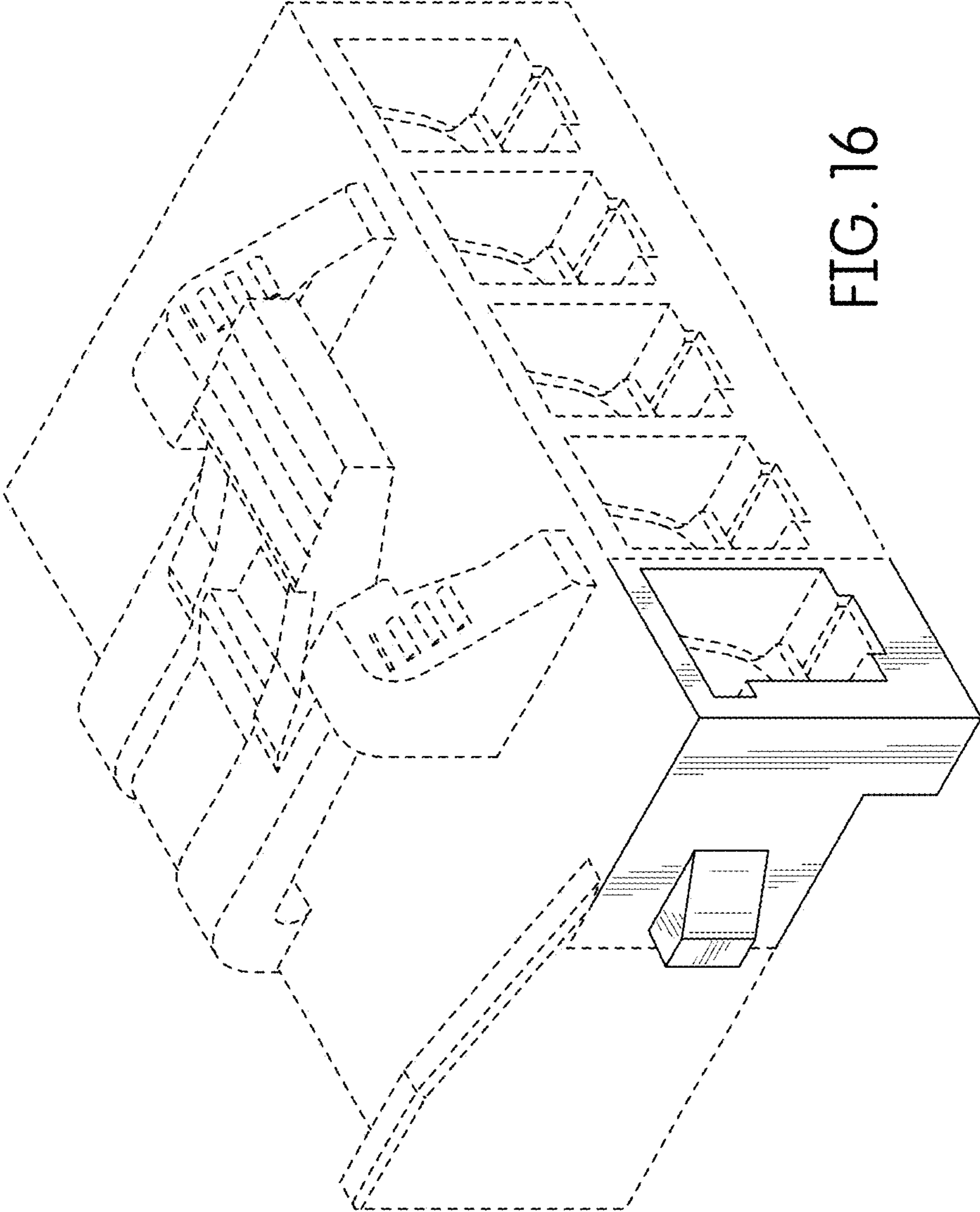

FIG. 16

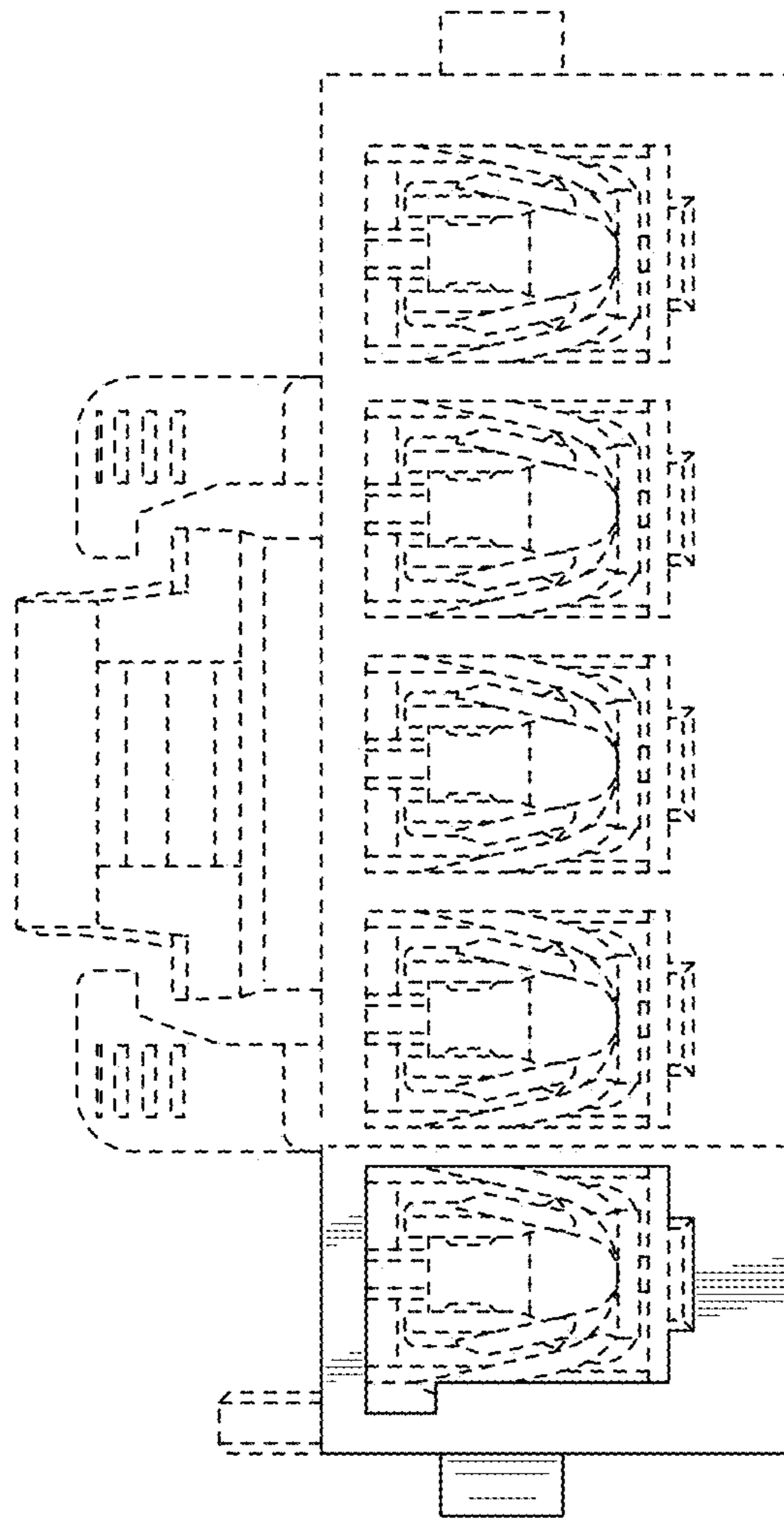

FIG. 17

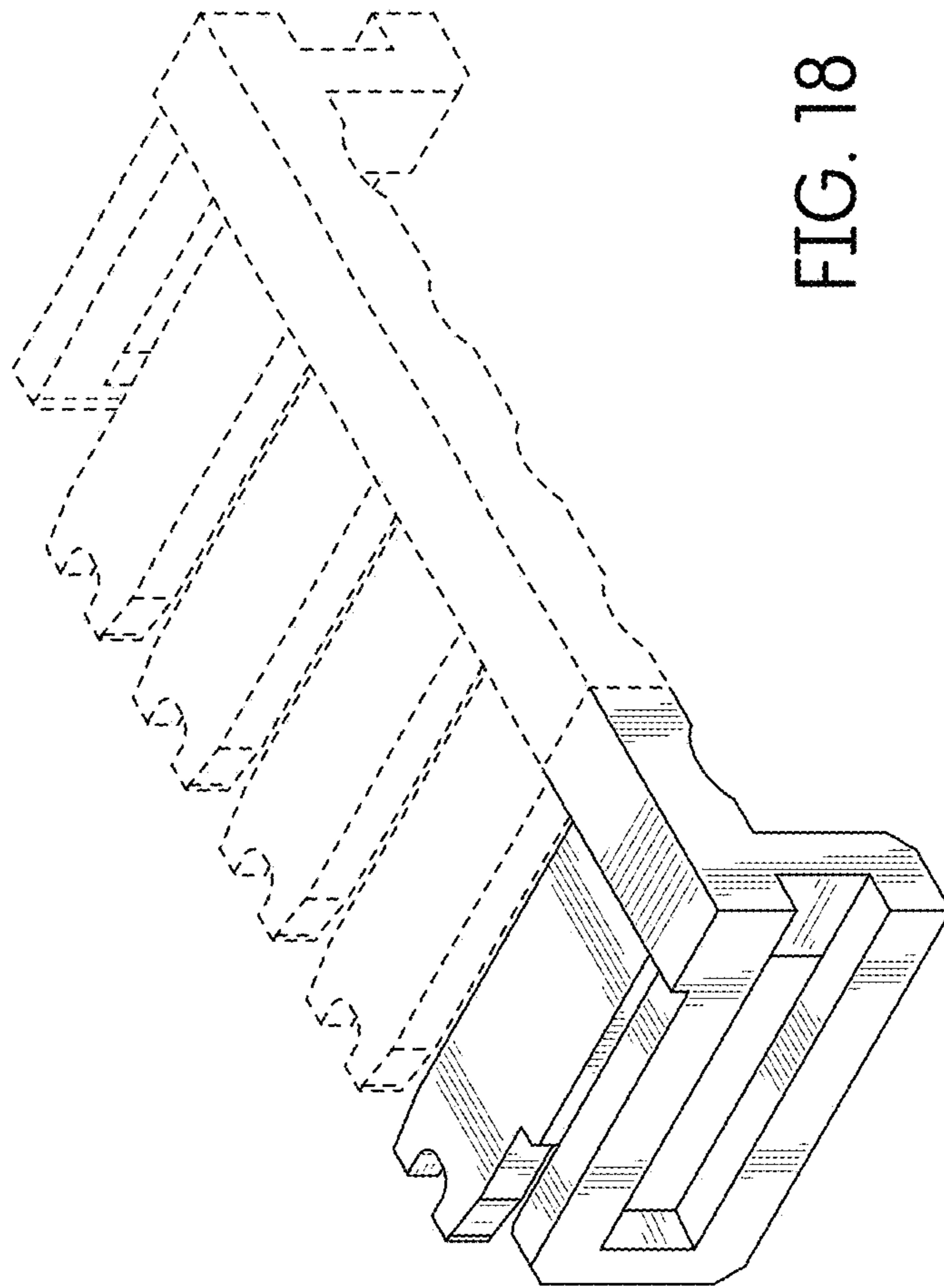

FIG. 18

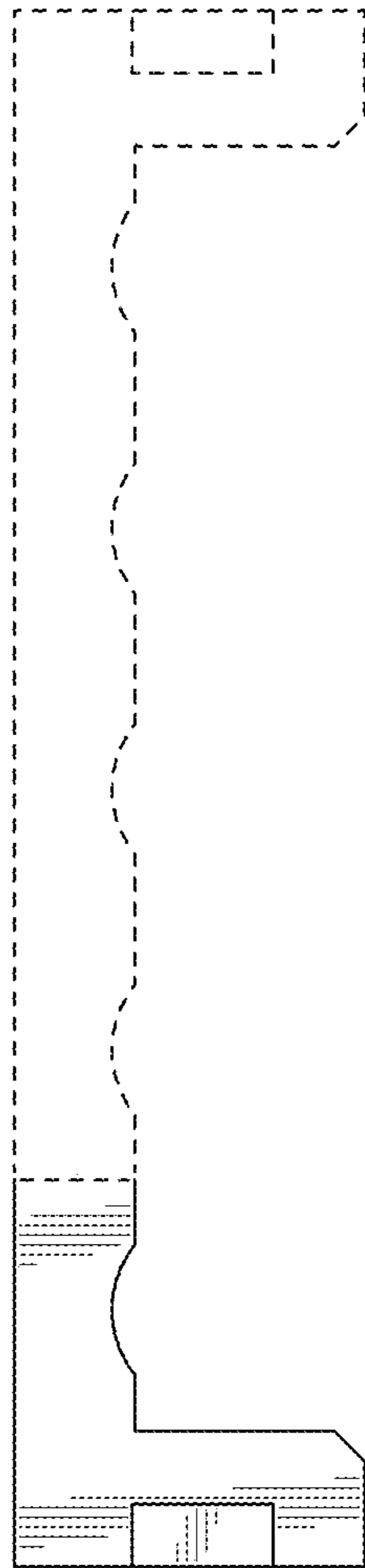

FIG. 19

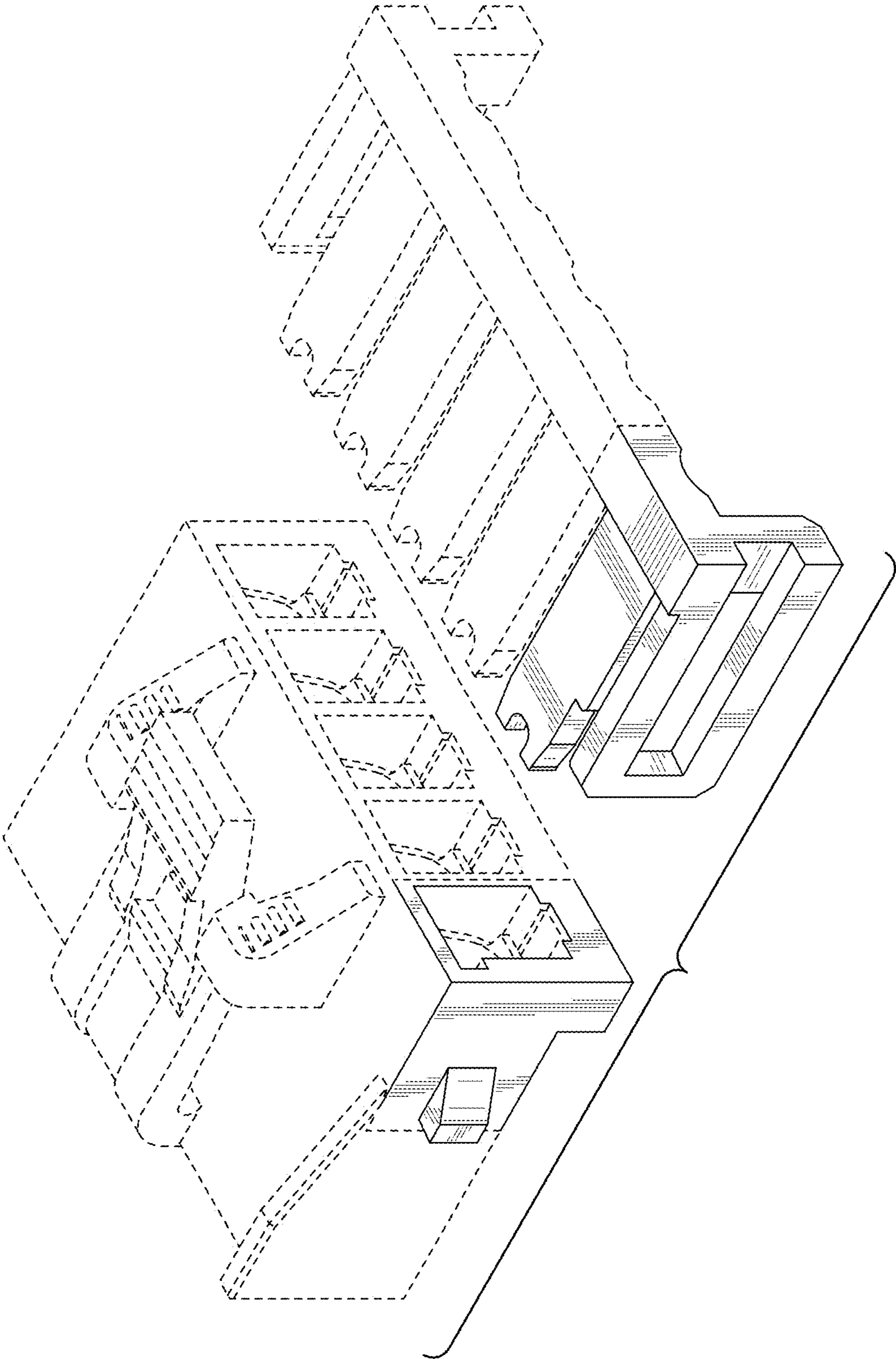

FIG. 20

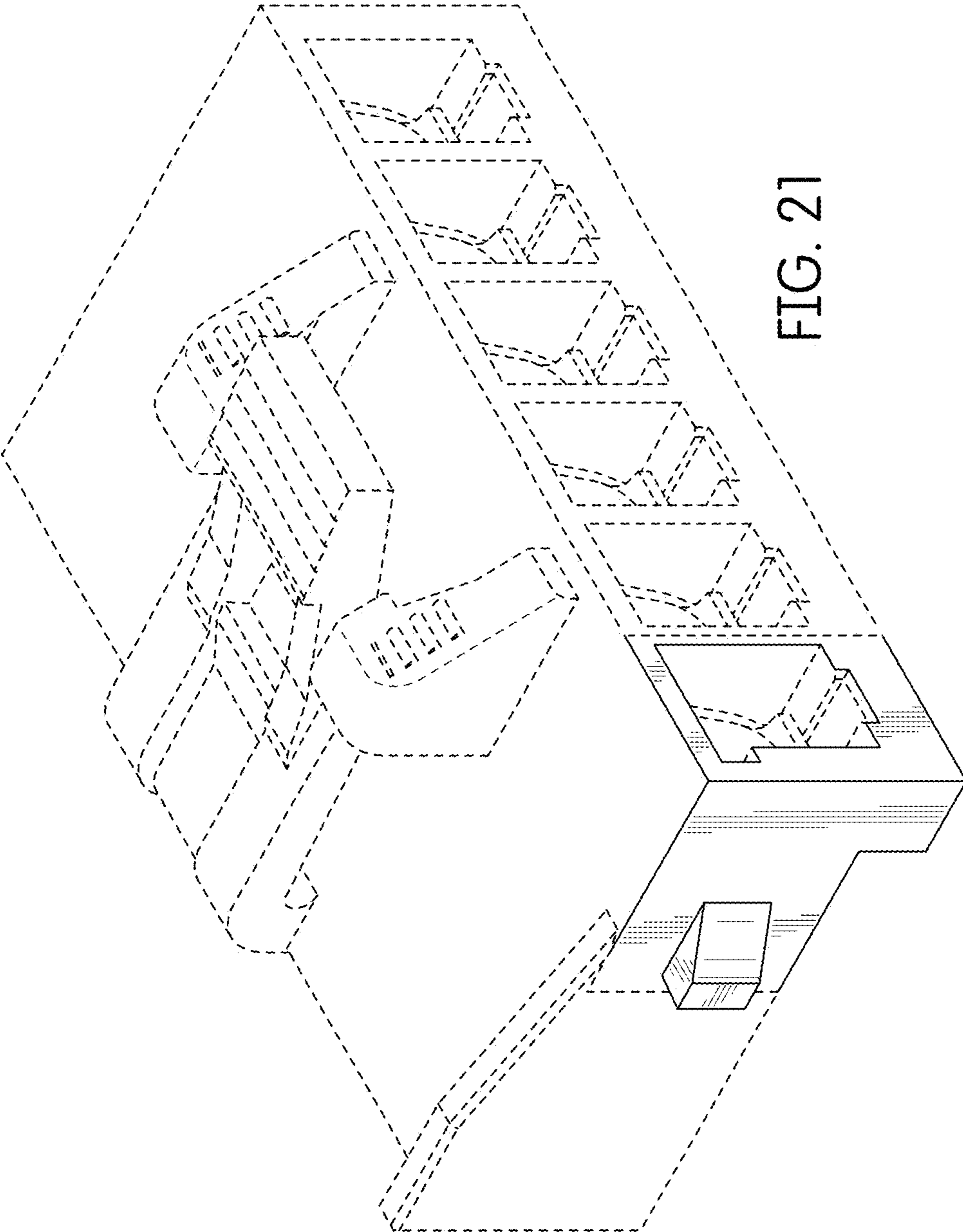

FIG. 21

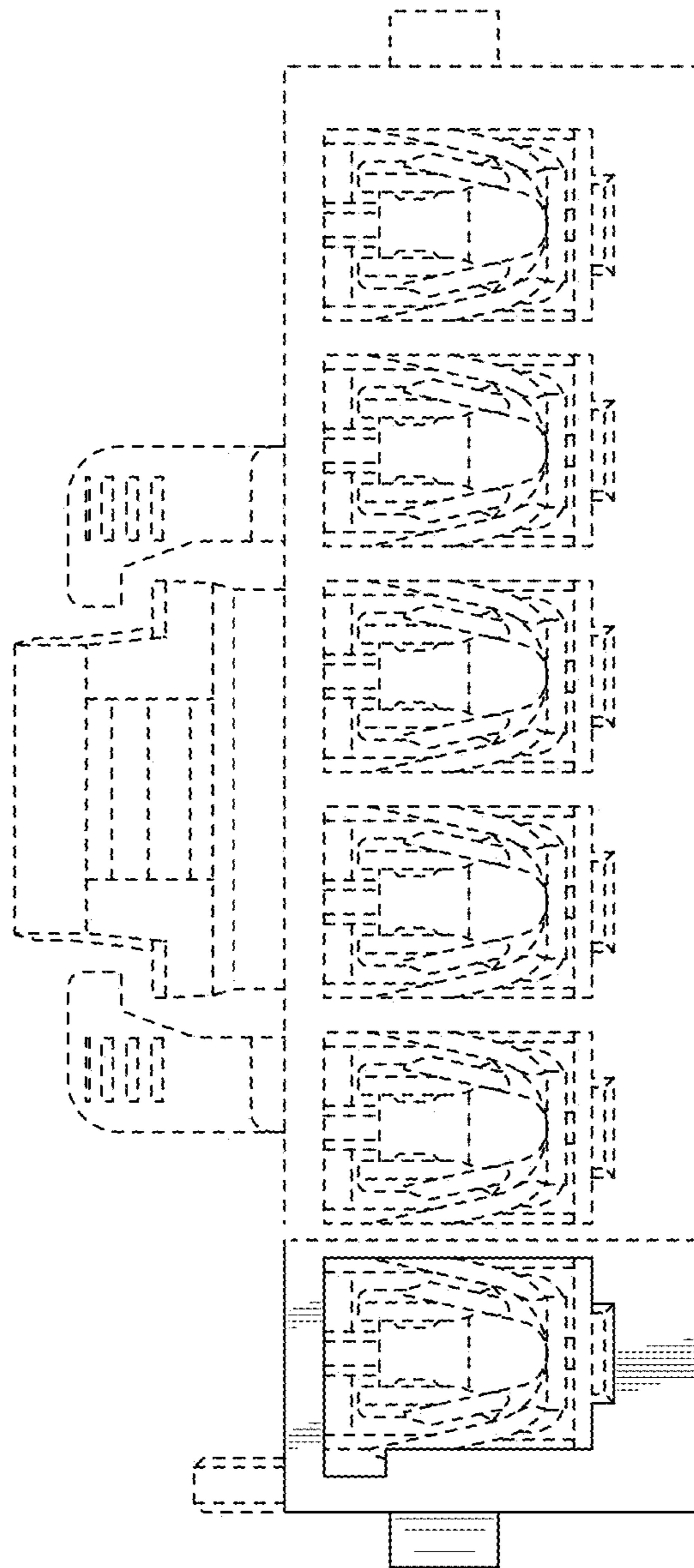

FIG. 22

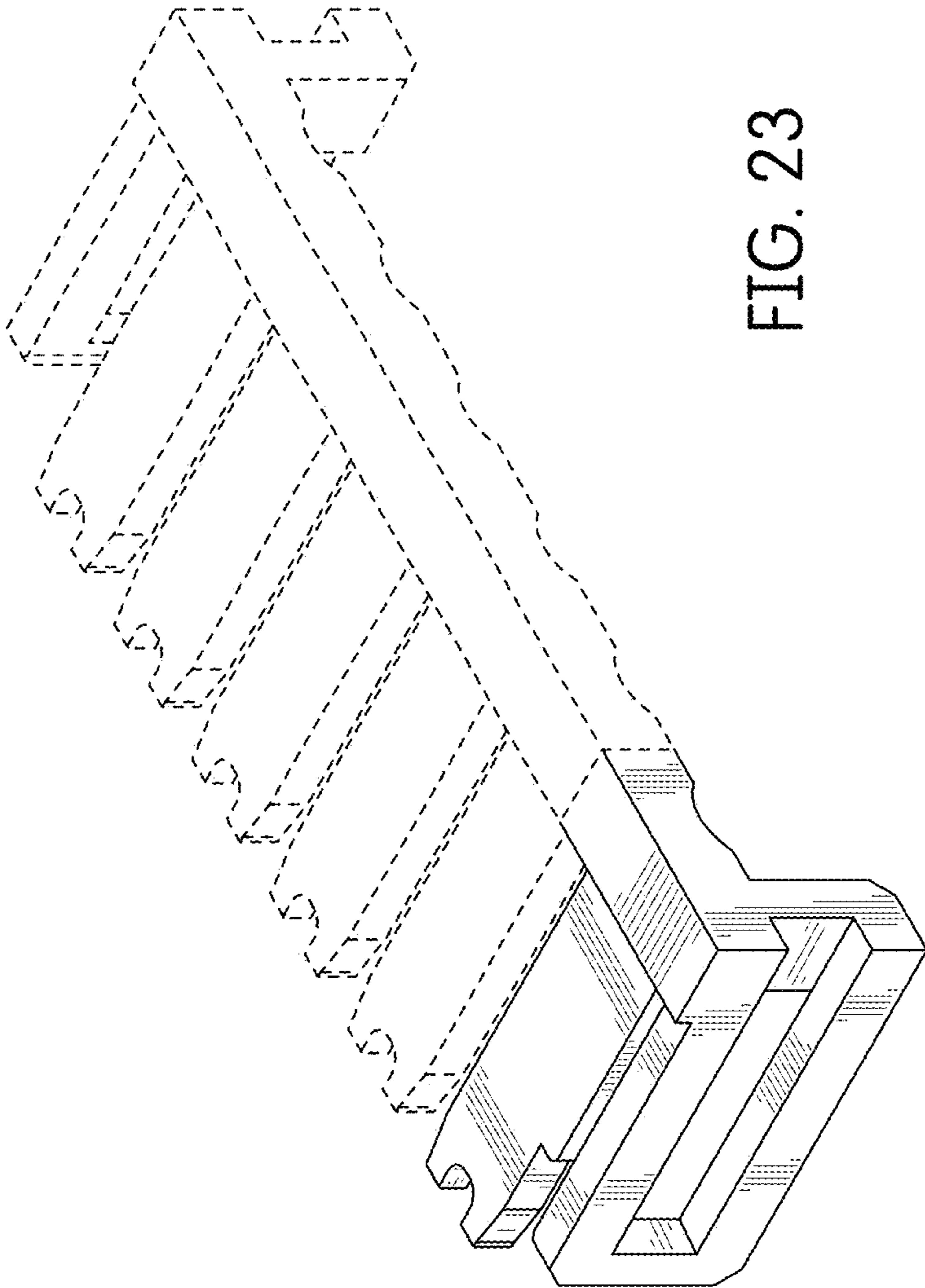

FIG. 23

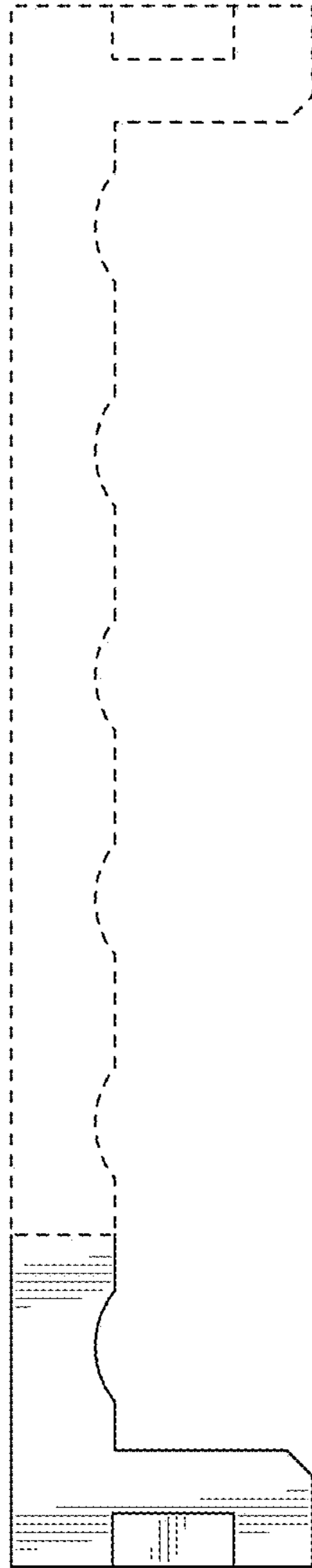

FIG. 24

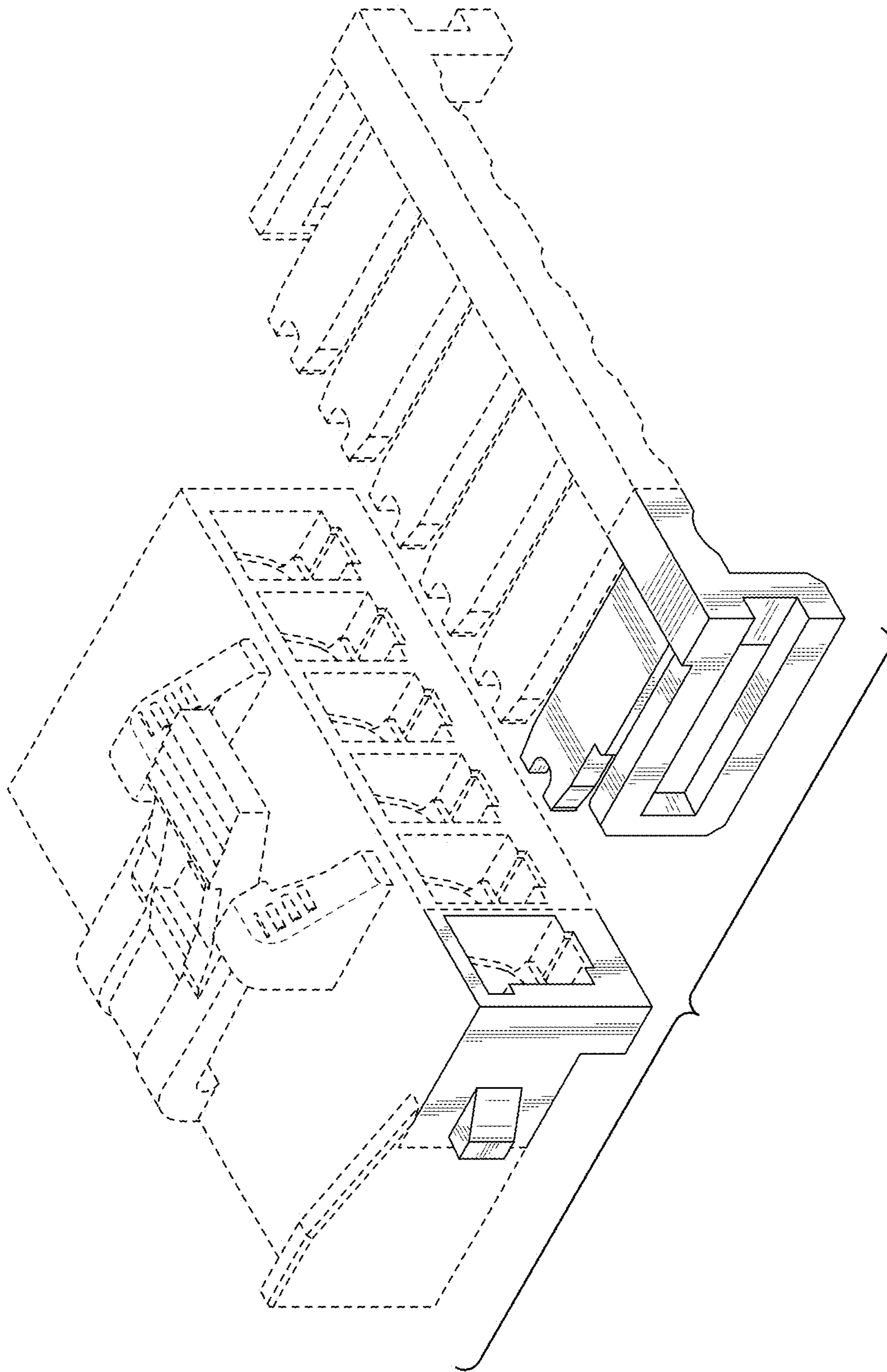

FIG. 25

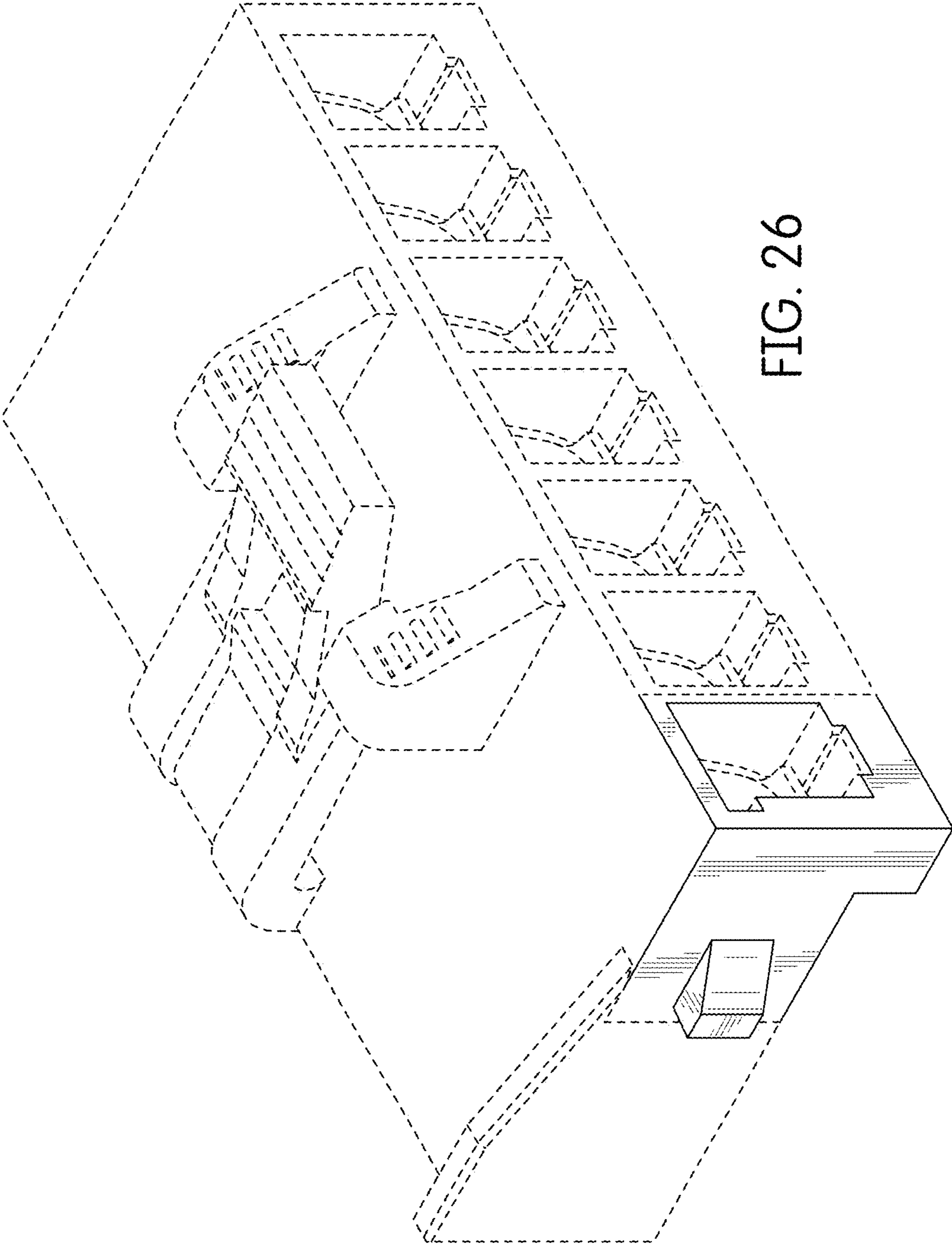

FIG. 26

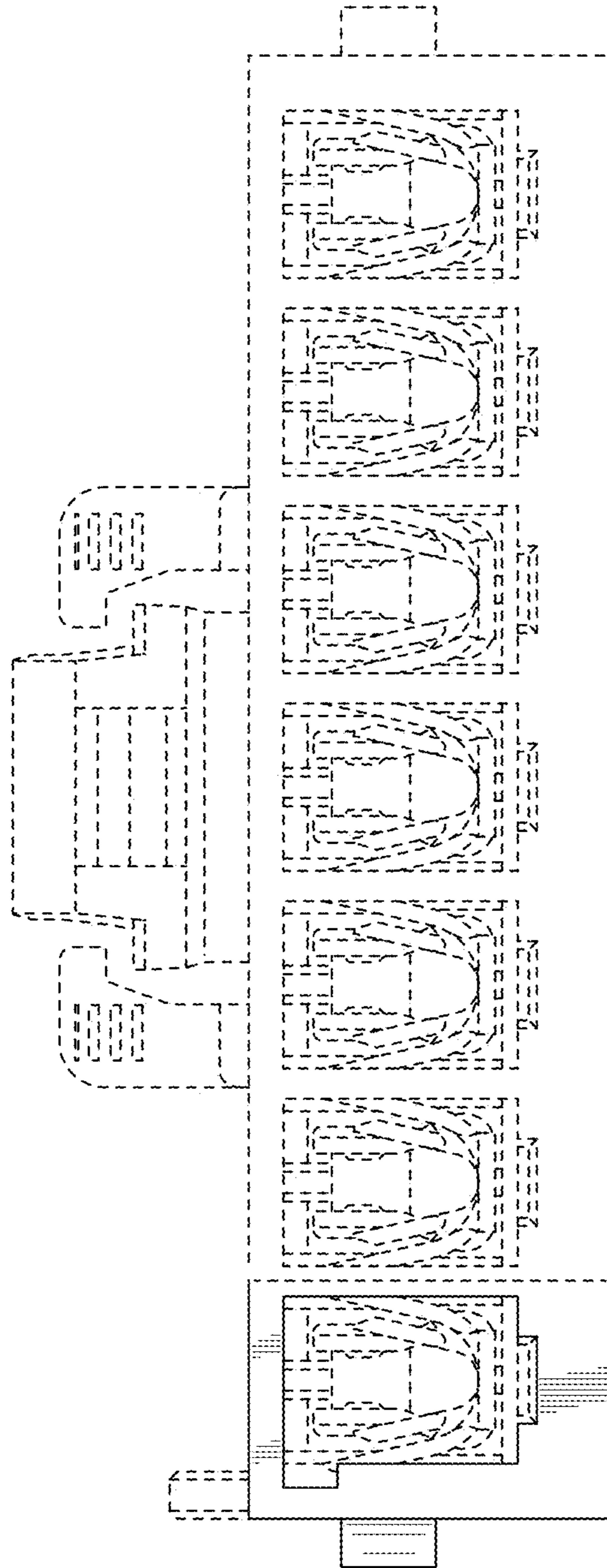

FIG. 27

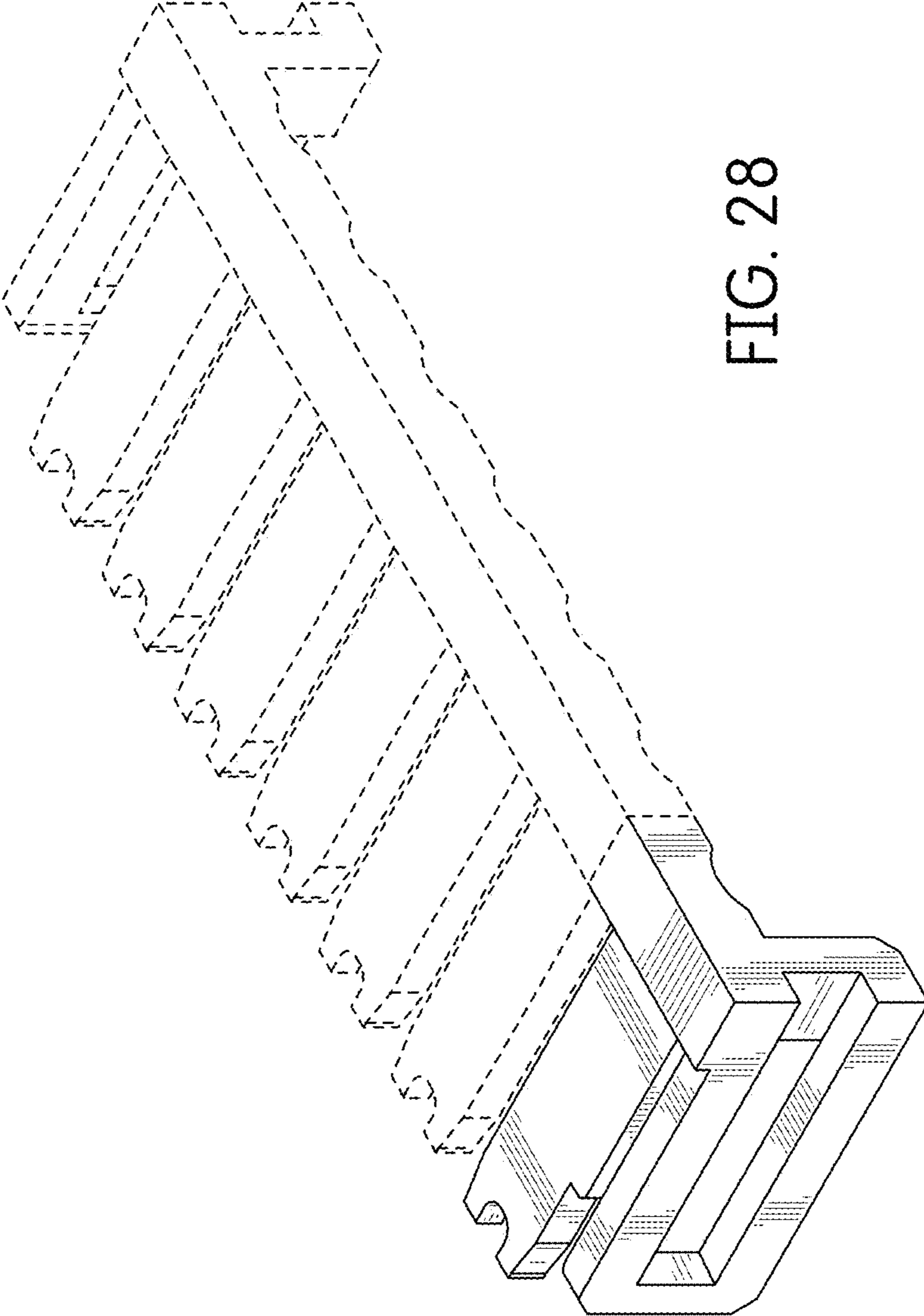

FIG. 28

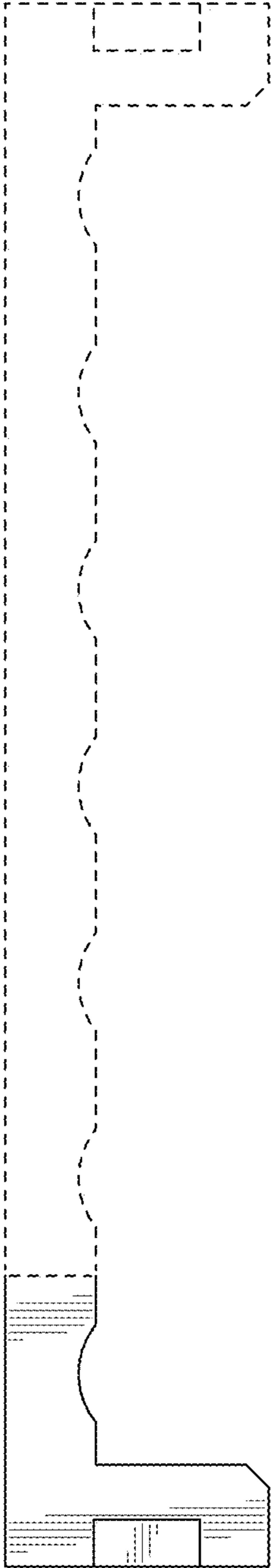

FIG. 29

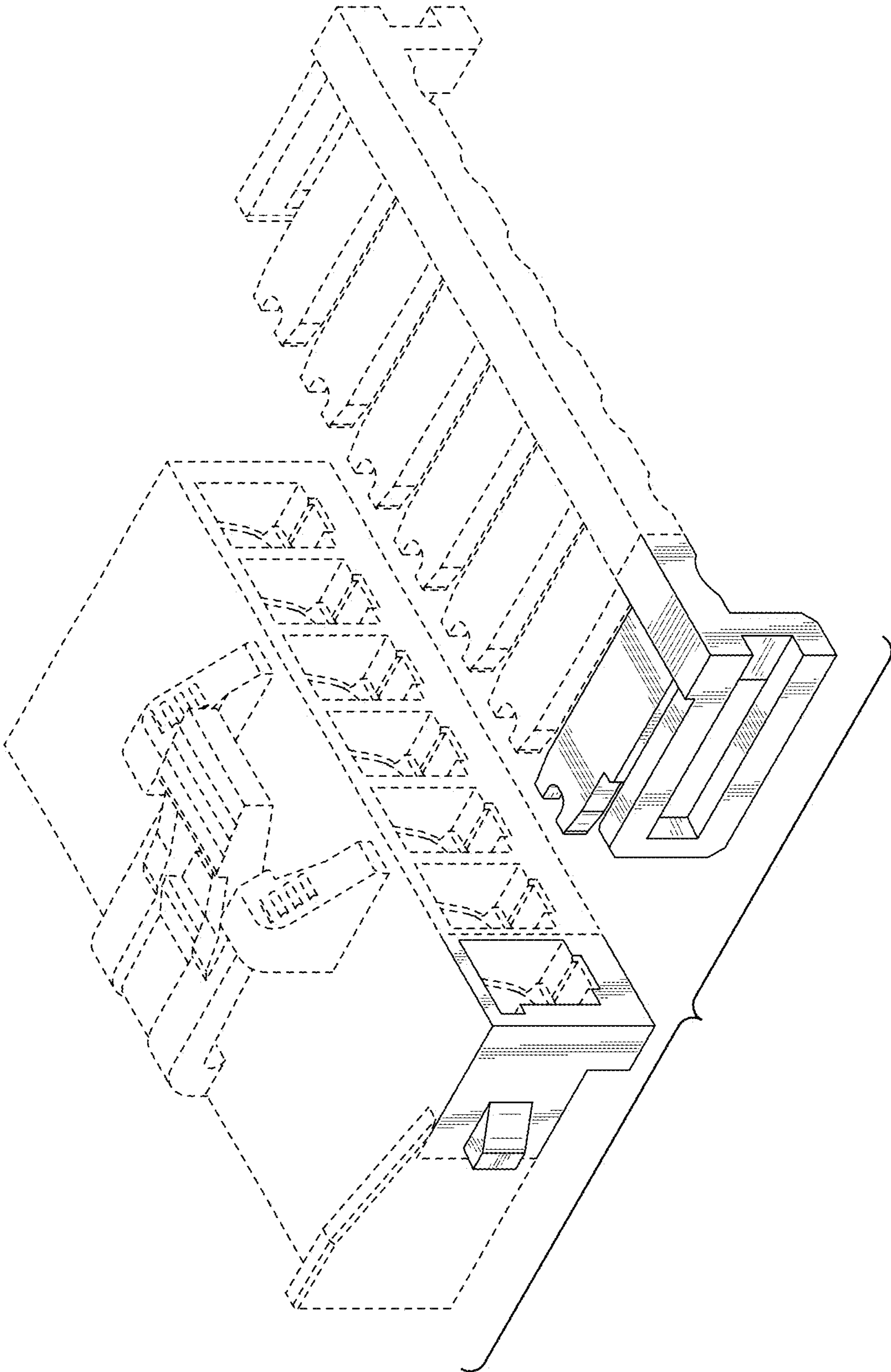

FIG. 30

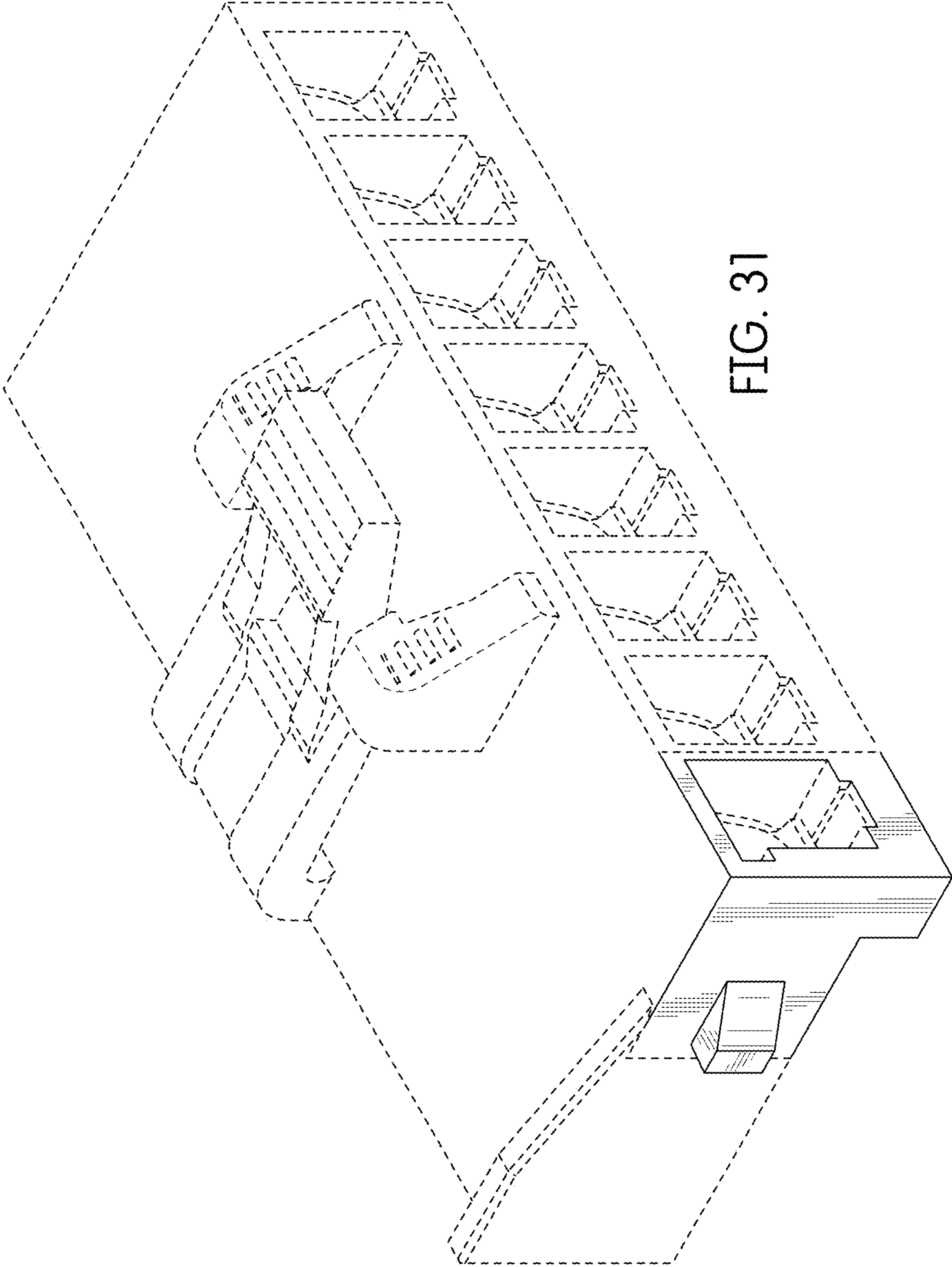

FIG. 31

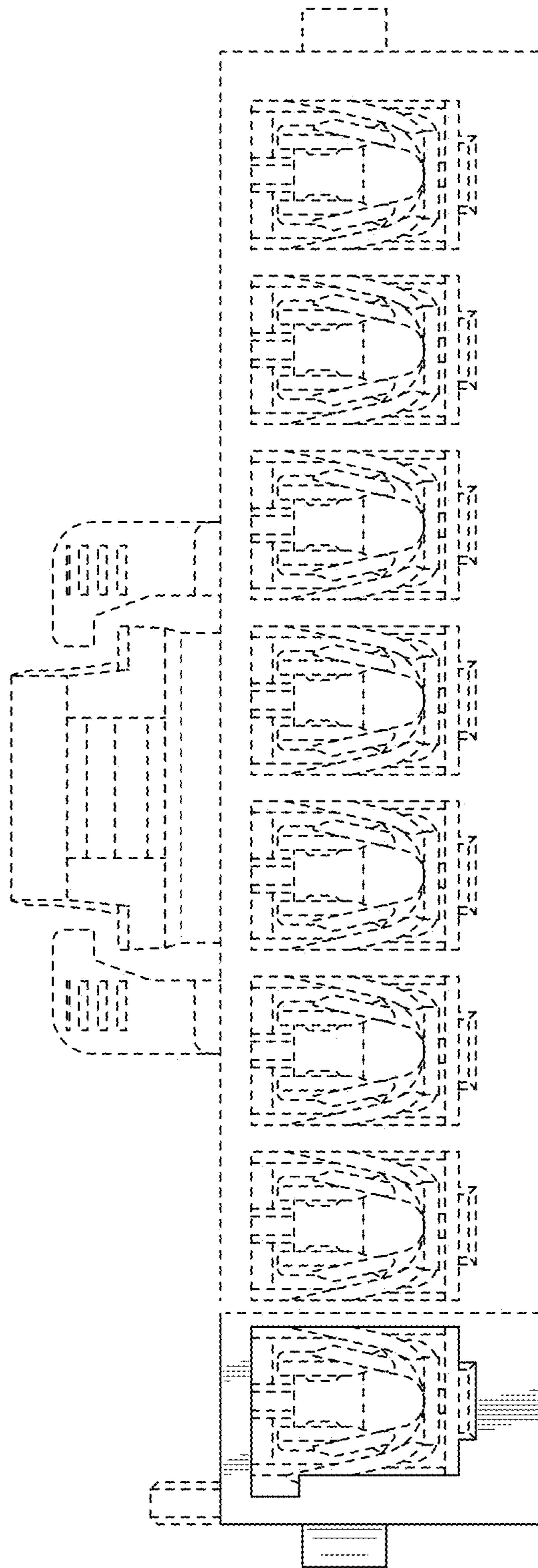

FIG. 32

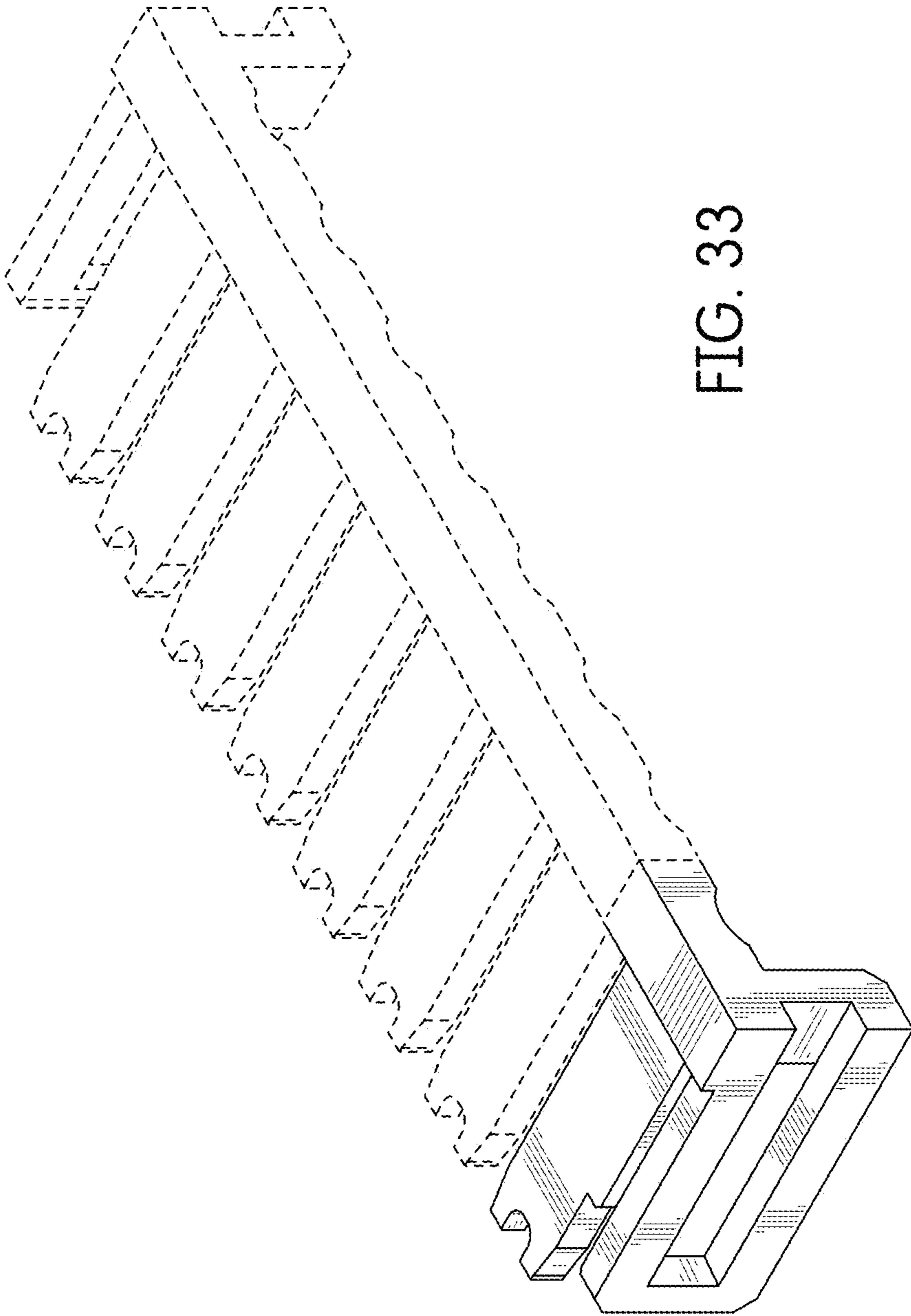

FIG. 33

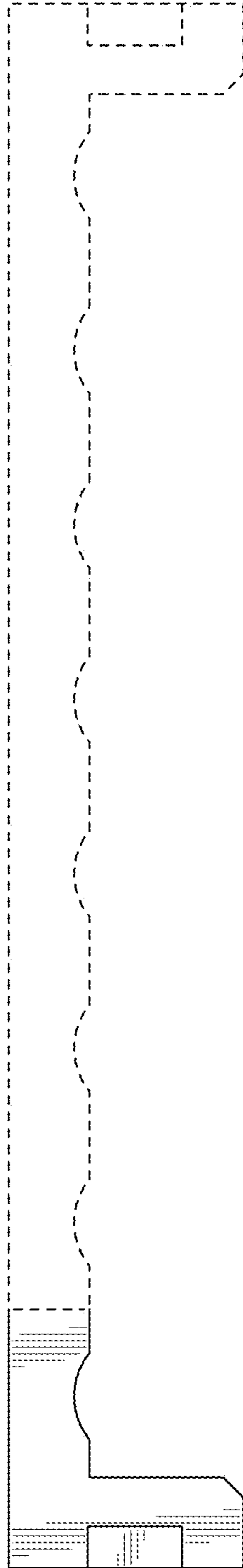

FIG. 34

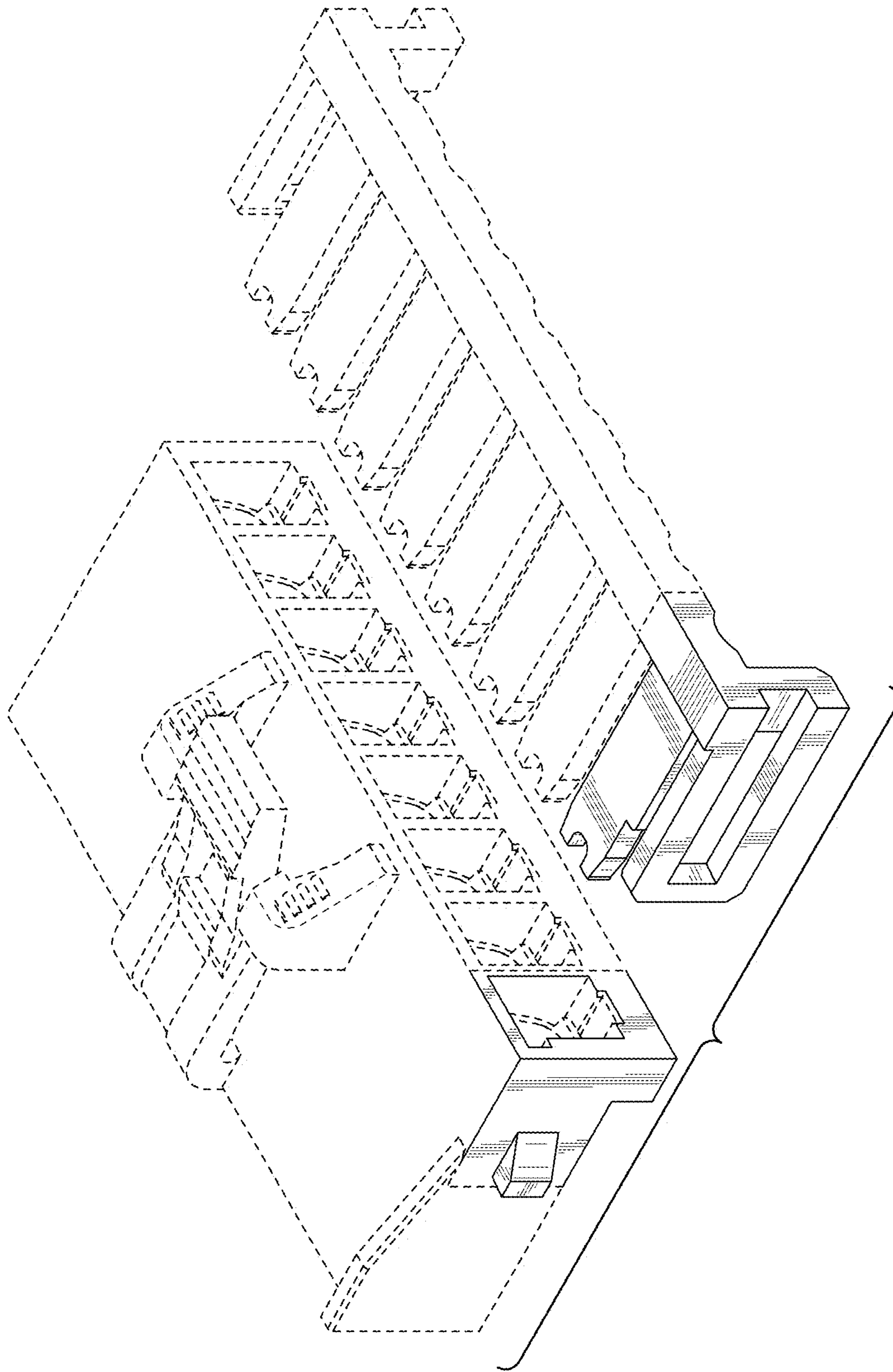

FIG. 35

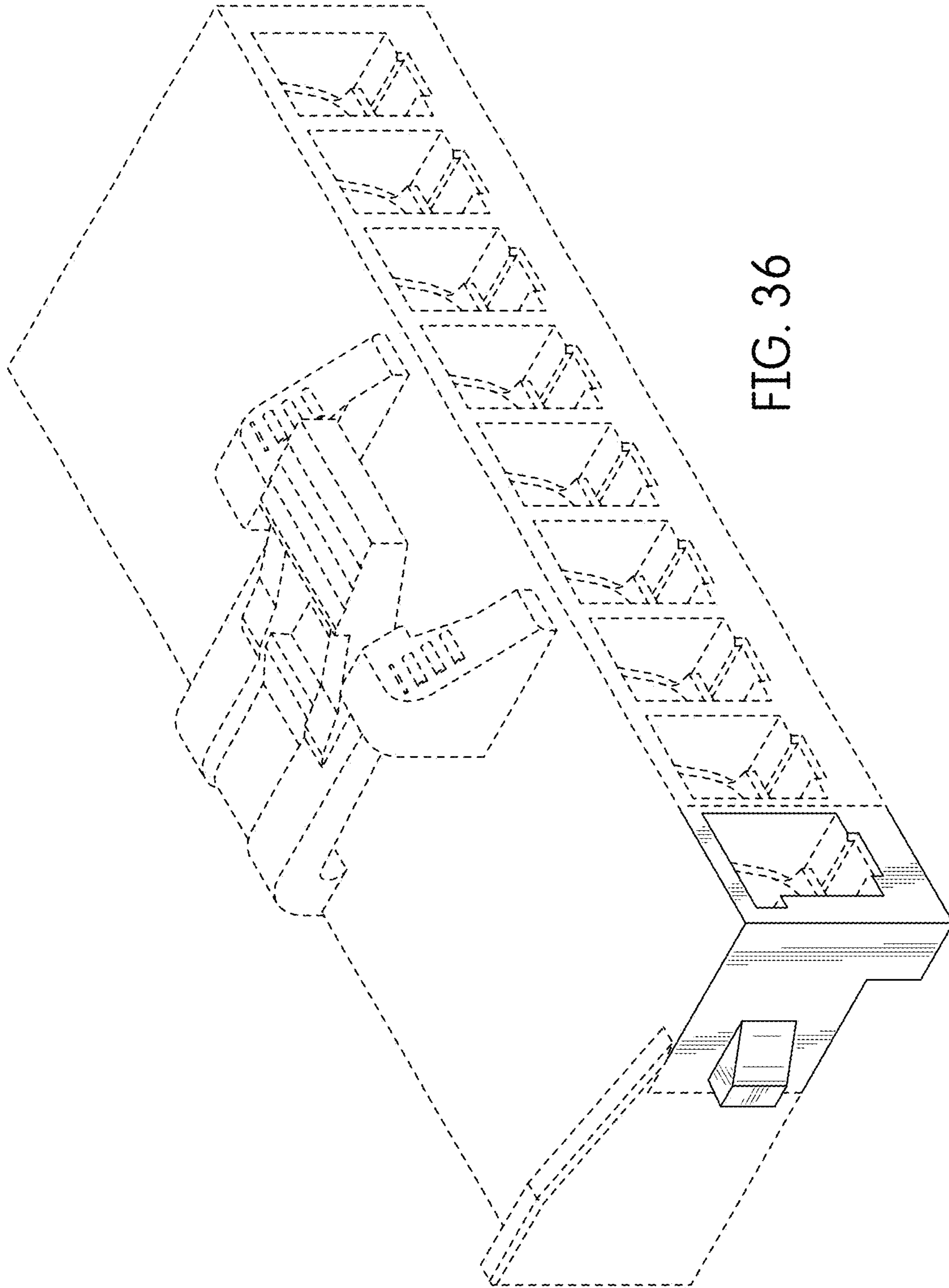

FIG. 36

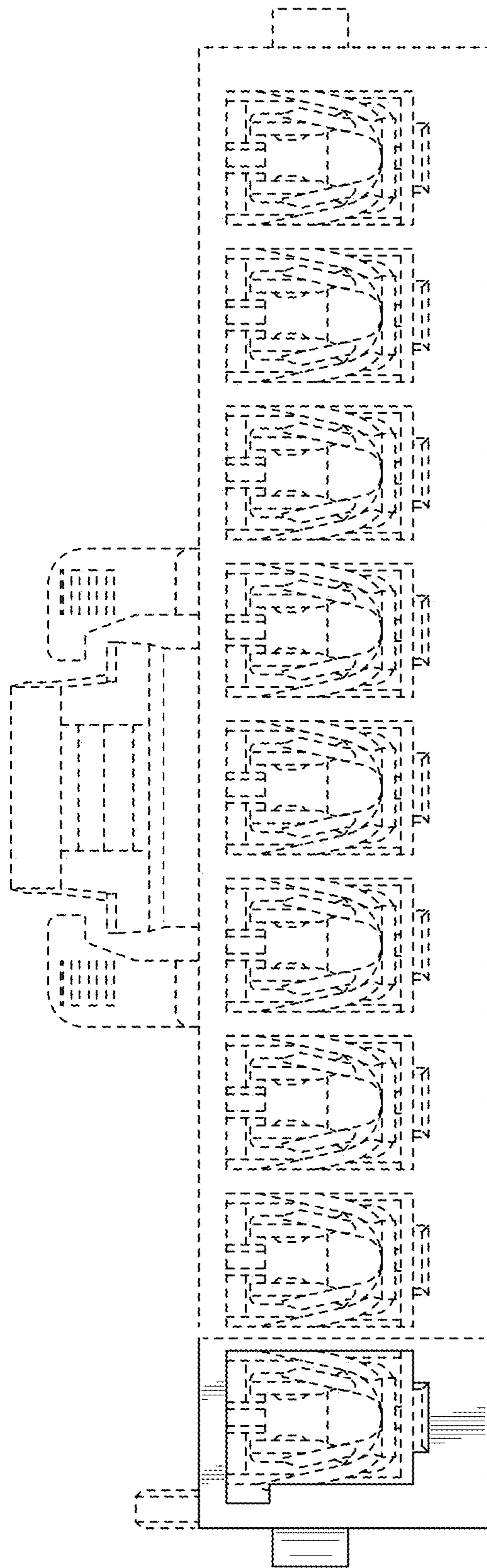

FIG. 37

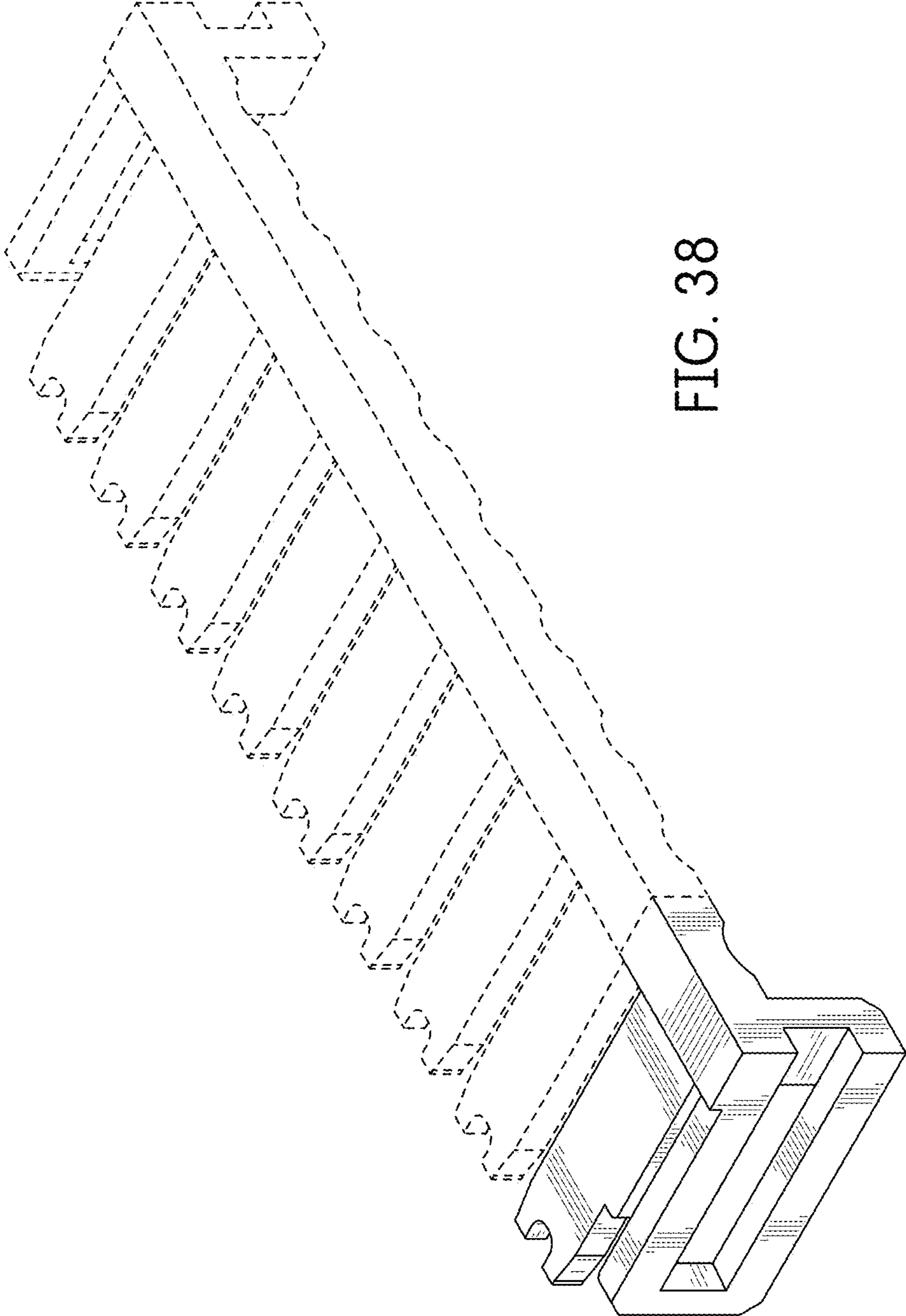

FIG. 38

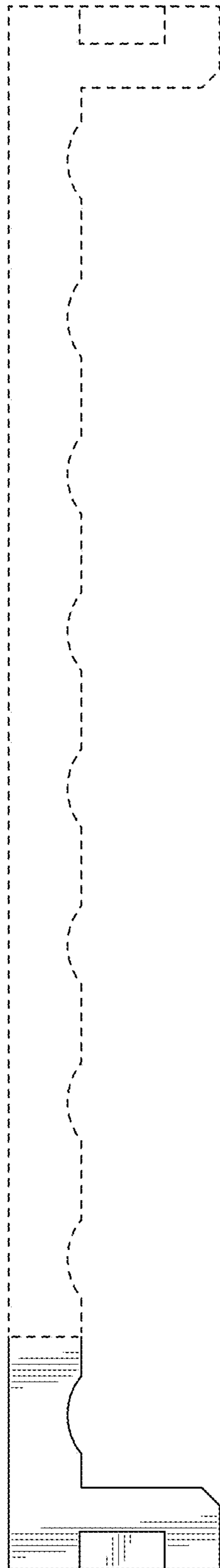

FIG. 39

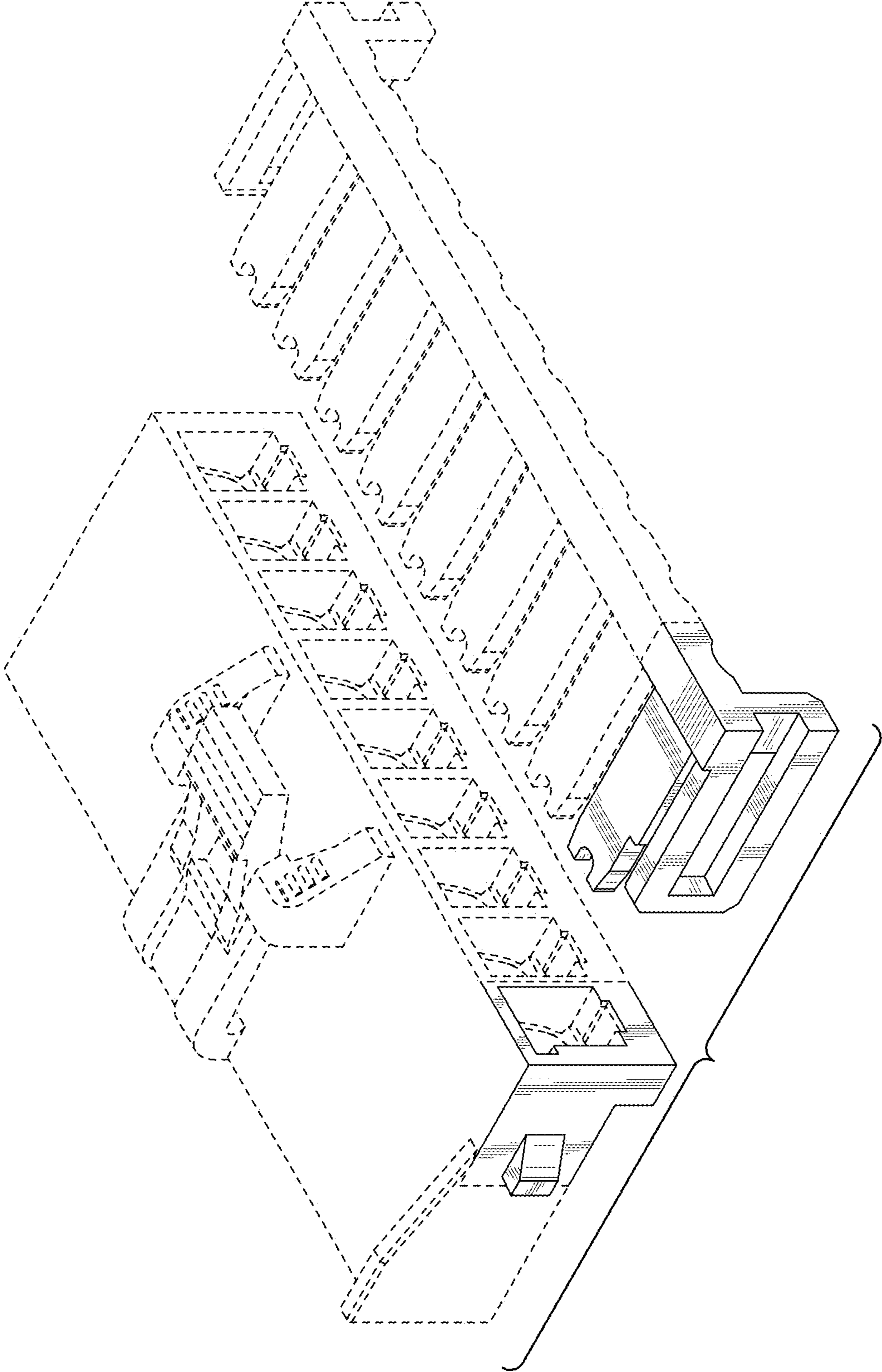

FIG. 40

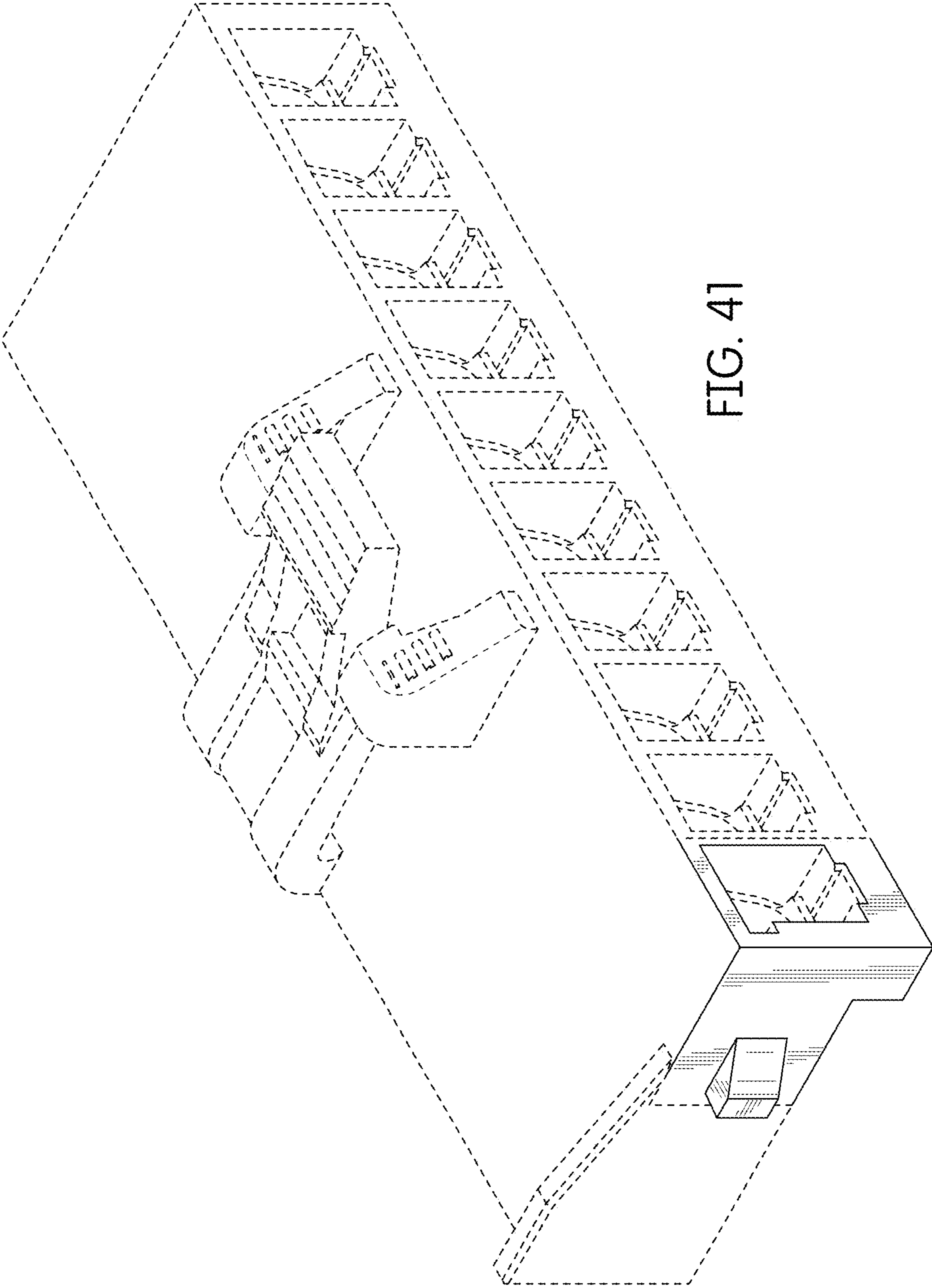

FIG. 41

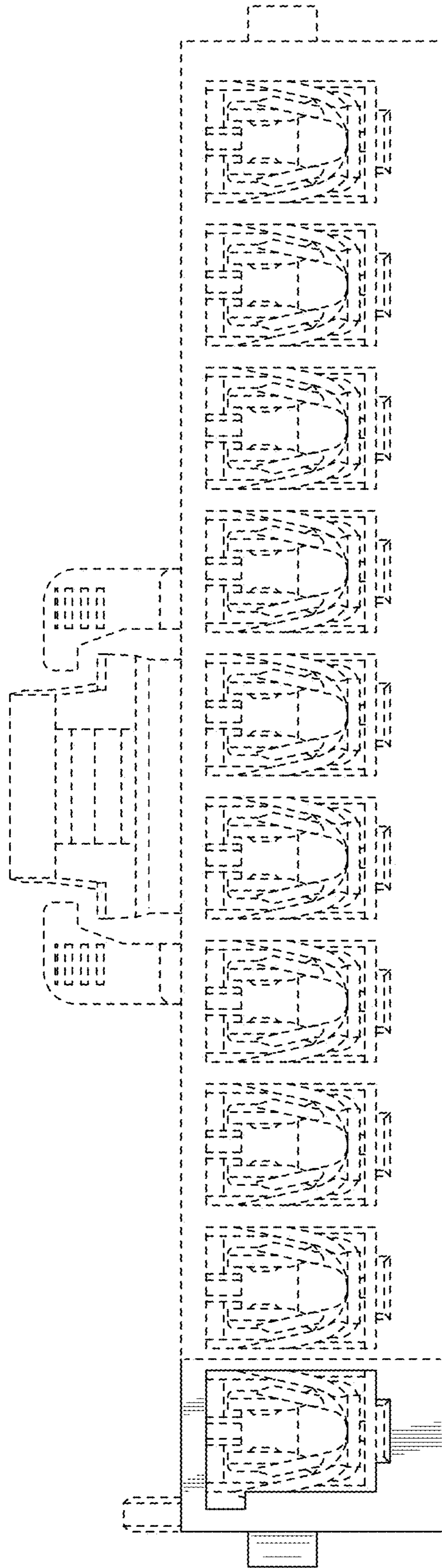

FIG. 42

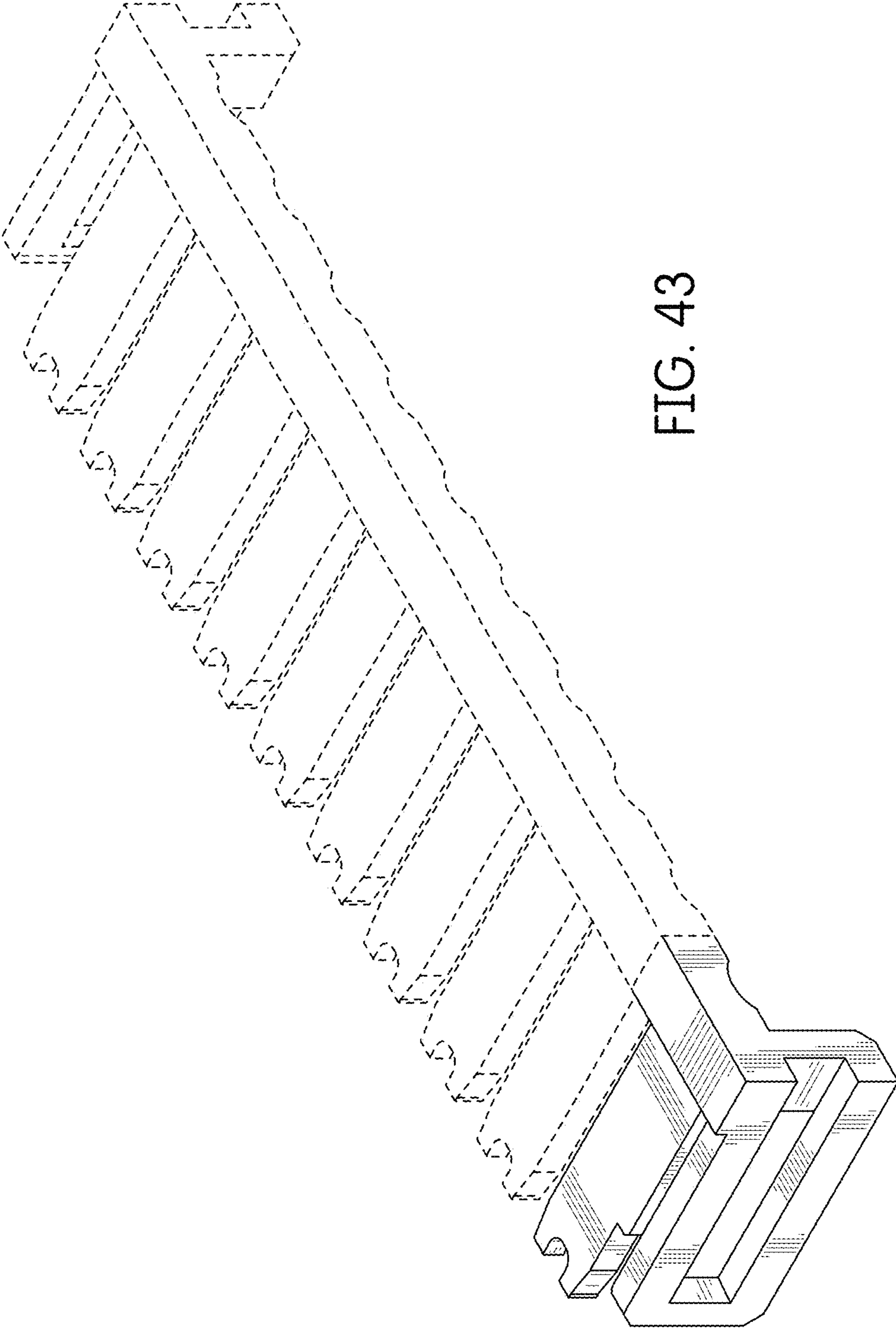

FIG. 43

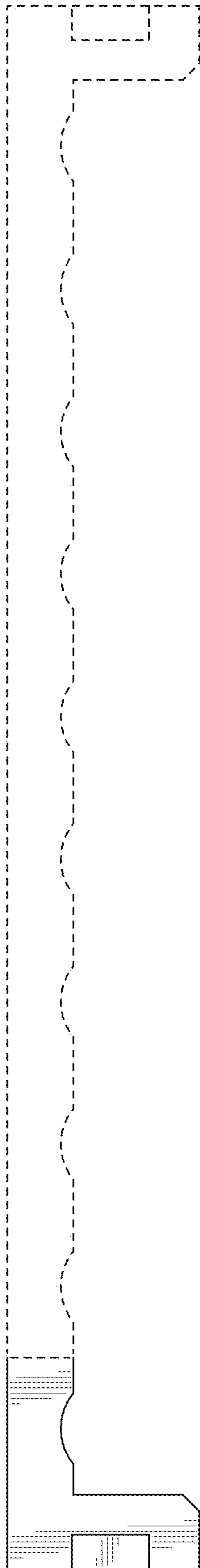

FIG. 44

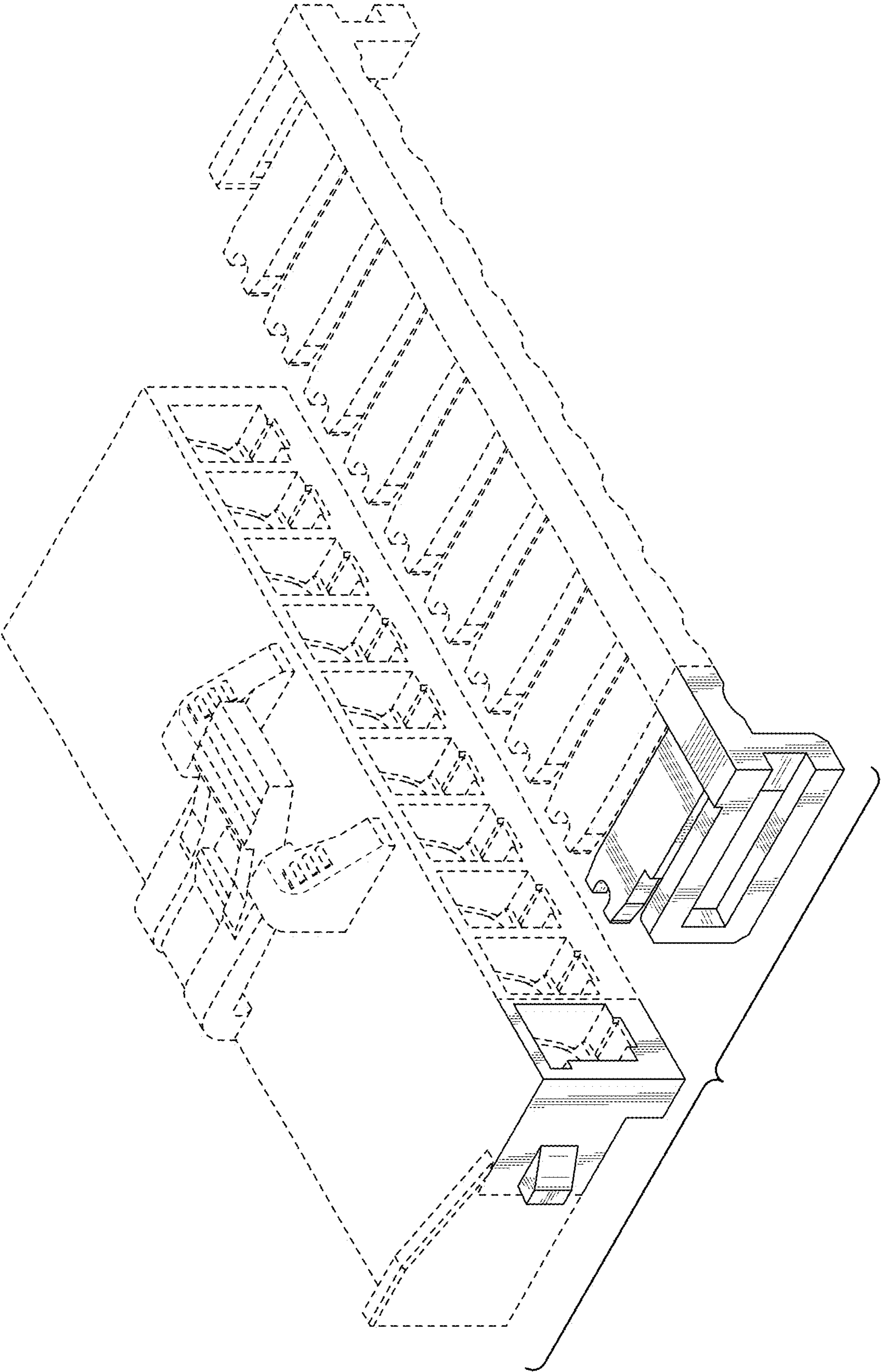

FIG. 45