



US00D910563S

(12) **United States Design Patent**
Wu et al.

(10) **Patent No.:** **US D910,563 S**
(45) **Date of Patent:** **** Feb. 16, 2021**

(54) **CONTROLLER**

(71) Applicant: **Zhejiang Taotao Vehicles Co., Ltd.**,
Lishui (CN)
(72) Inventors: **Jianbing Wu**, Chibi (CN); **Haibo Zhu**,
Binhai (CN); **Matao Cao**, Jinhua (CN)
(73) Assignee: **Zhejiang Taotao Vehicles Co., Ltd.**,
Lishui (CN)

(**) Term: **15 Years**

(21) Appl. No.: **29/690,765**

(22) Filed: **May 10, 2019**

(30) **Foreign Application Priority Data**

Jan. 17, 2019 (CN) 201930026723.2

(51) **LOC (13) Cl.** **13-03**

(52) **U.S. Cl.**
USPC **D13/123; D12/174**

(58) **Field of Classification Search**

USPC D13/110, 123, 147, 184, 103, 162–168,
D13/107, 106, 120, 159, 119, 118, 152,
D13/158, 173, 199, 179, 112–116, 108,
D13/154, 156; D14/188, 167, 168, 170,
D14/171, 172, 194–196, 204, 207, 209.1,
D14/210–216, 219, 221, 222, 224, 239,
D14/496, 356–358, 361, 362, 365, 367,
D14/370, 388, 432, 454, 140, 142, 155,
D14/217, 218, 240, 242, 243, 299;
D10/104.1, 106.1, 106.6, 116.1, 61, 64,
D10/75, 80; D15/143, 148; D12/174
CPC .. G05D 3/1409; G05D 3/1418; G05D 3/1427;
H02K 5/24; H02P 7/29; H02P 7/0044
See application file for complete search history.

(56) **References Cited**

U.S. PATENT DOCUMENTS

D267,949 S * 2/1983 Hisatsune D14/188
D352,275 S * 11/1994 Crawley D13/122

D366,243 S * 1/1996 Kurokawa D13/162
D366,867 S * 2/1996 Kurokawa D13/162
D428,006 S * 7/2000 Sagues D14/356
D525,194 S * 7/2006 Nagai D13/110
D563,381 S * 3/2008 Carrier D14/188
D565,021 S * 3/2008 Wilson D14/188
D616,376 S * 5/2010 Lannoch D13/162
D683,702 S * 6/2013 Kaneshige D13/147
D726,141 S * 4/2015 Wilson D14/188
D756,923 S * 5/2016 Goos D13/112
D765,031 S * 8/2016 Mielnik D13/123
D805,486 S * 12/2017 Hochman D13/184
D809,515 S * 2/2018 Nada D14/356
D853,355 S * 7/2019 Modestine D14/214
D853,955 S * 7/2019 Oliver D13/103

(Continued)

Primary Examiner — Susan E Krakower

Assistant Examiner — Jerry Shiuan-Hua Hsu

(74) *Attorney, Agent, or Firm* — Bayramoglu Law Offices
LLC

(57) **CLAIM**

The ornamental design for a controller, as shown and
described.

DESCRIPTION

FIG. 1 is a top, right, rear perspective view of a controller
according to our new design;
FIG. 2 is a bottom, right, front perspective view thereof;
FIG. 3 is a top plan view thereof;
FIG. 4 is a bottom plan view thereof;
FIG. 5 is a left side elevation view thereof;
FIG. 6 is a right side elevation view thereof;
FIG. 7 is a front elevation view thereof; and,
FIG. 8 is a rear elevation view thereof.
The broken lines illustrate portions of the controller that
form no part of the claimed design.

1 Claim, 8 Drawing Sheets

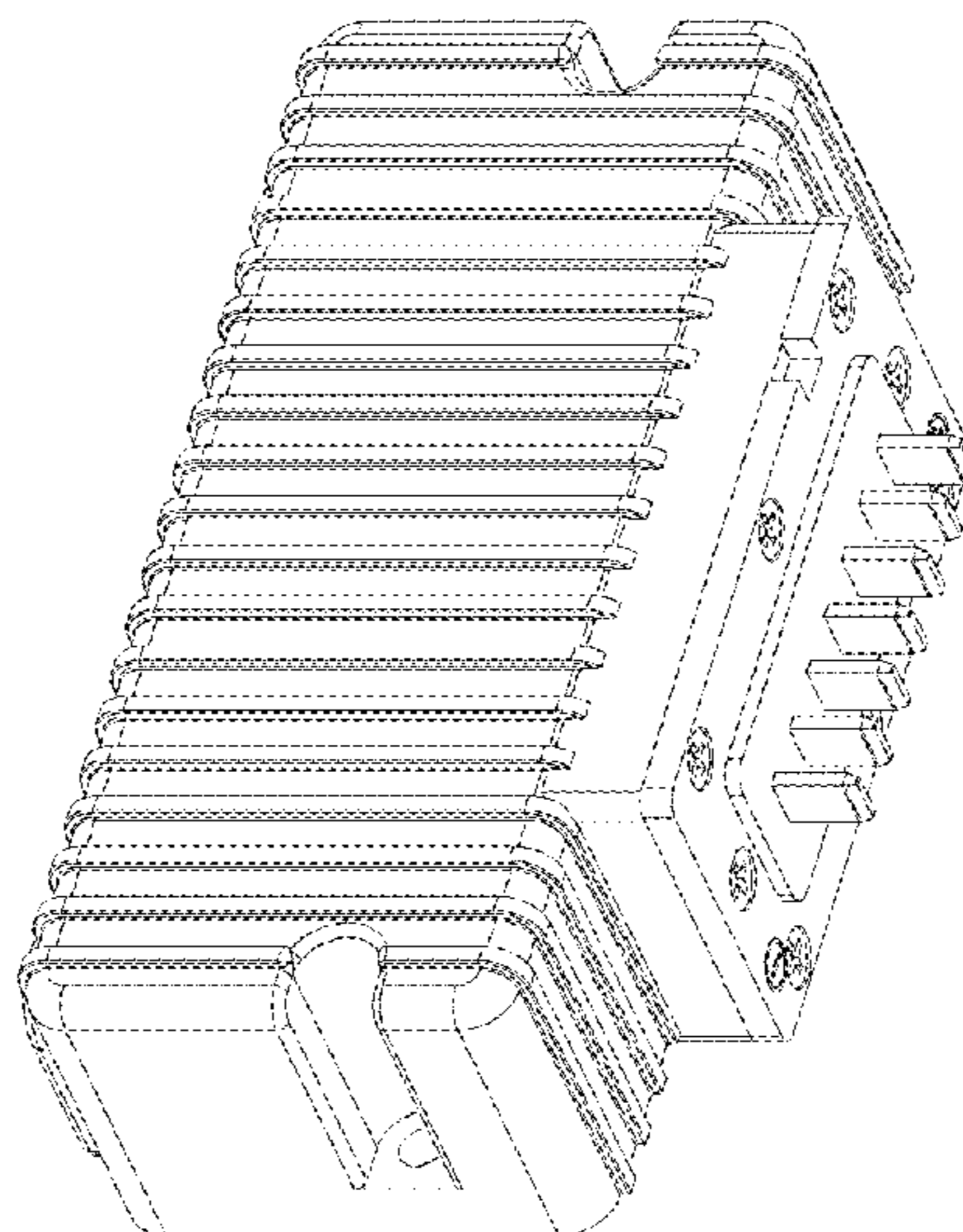

(56)

References Cited

U.S. PATENT DOCUMENTS

D861,608 S * 10/2019 Kato D13/123
D894,843 S * 9/2020 Shen D13/158

* cited by examiner

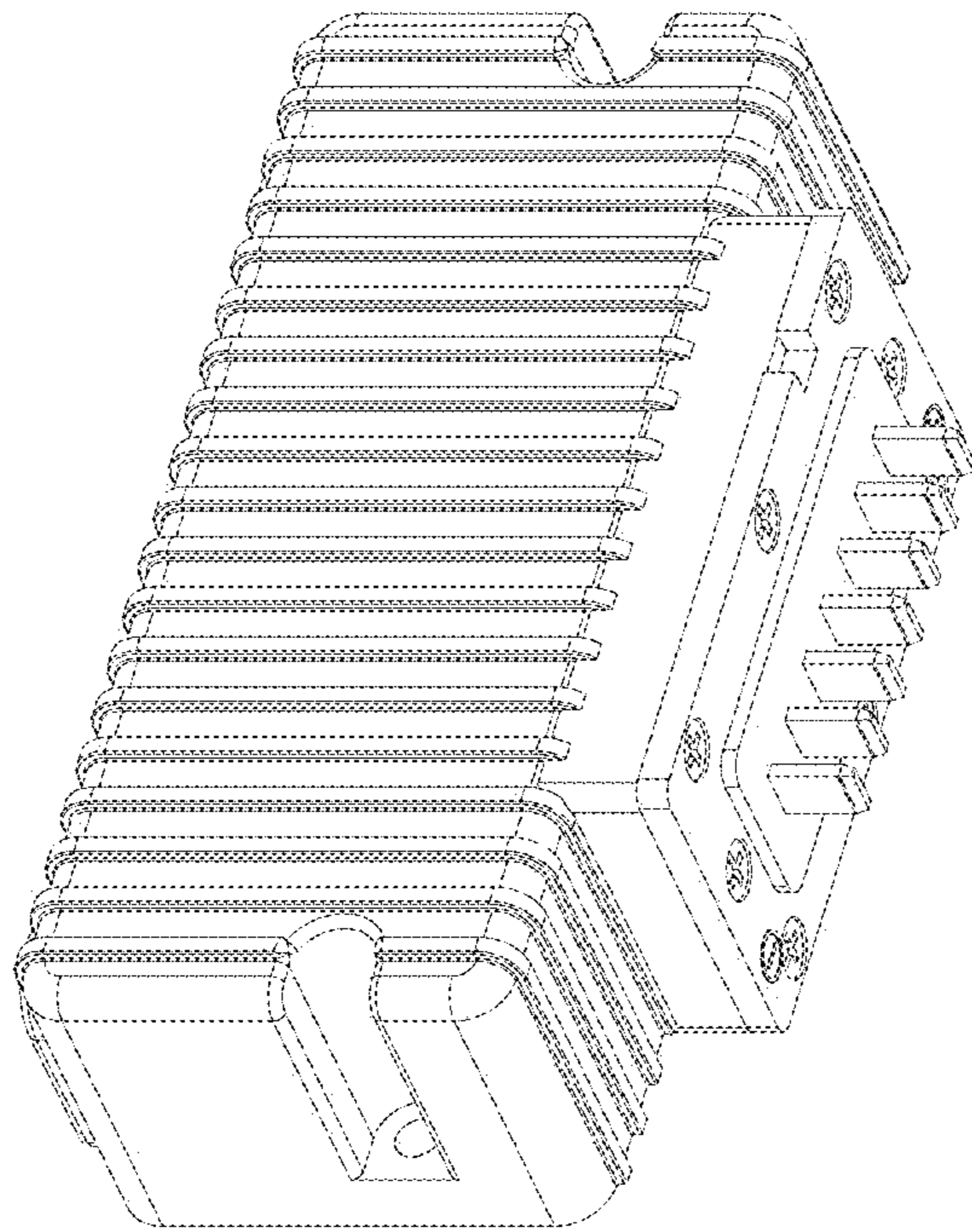

FIG. 1

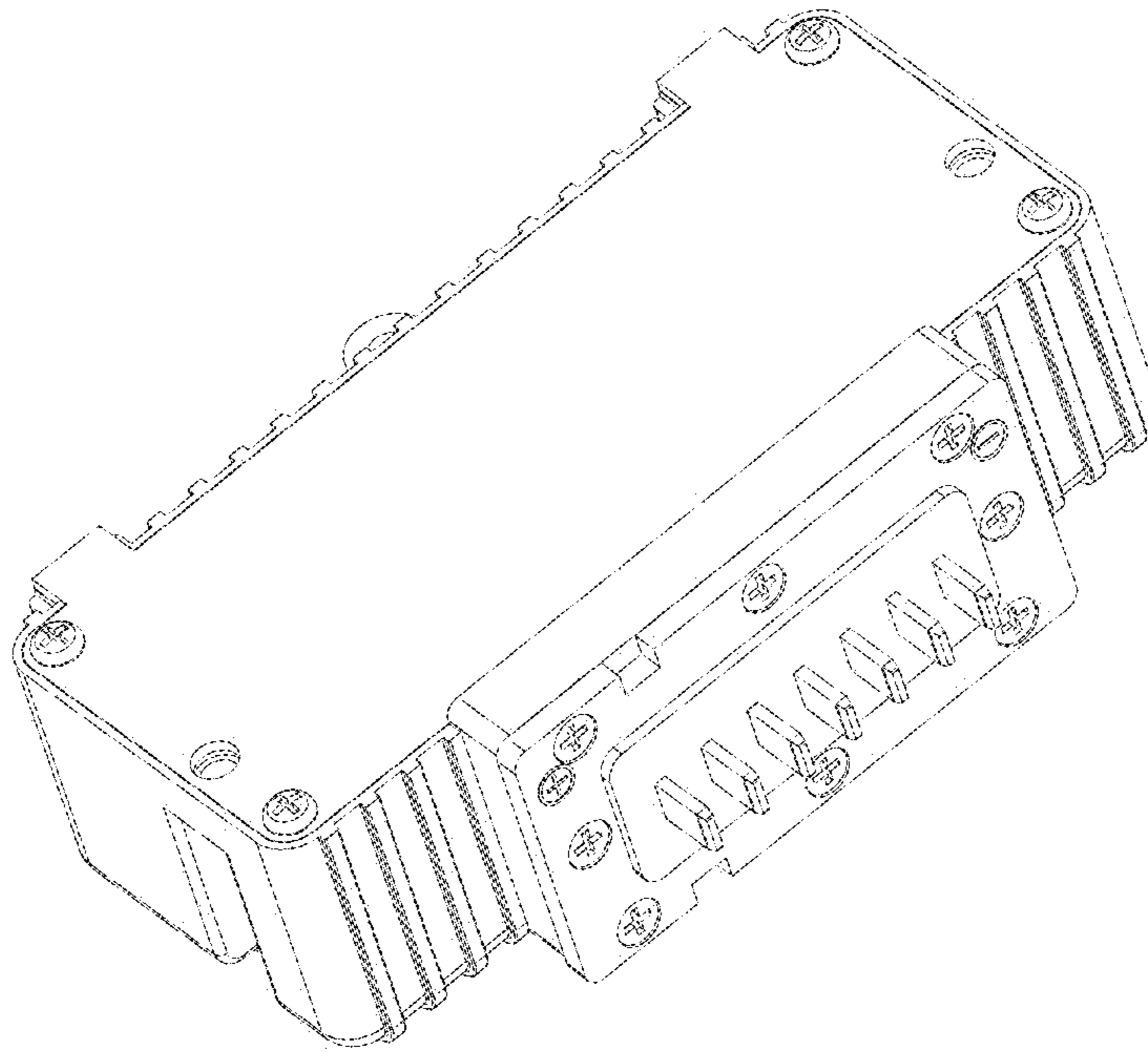

FIG. 2

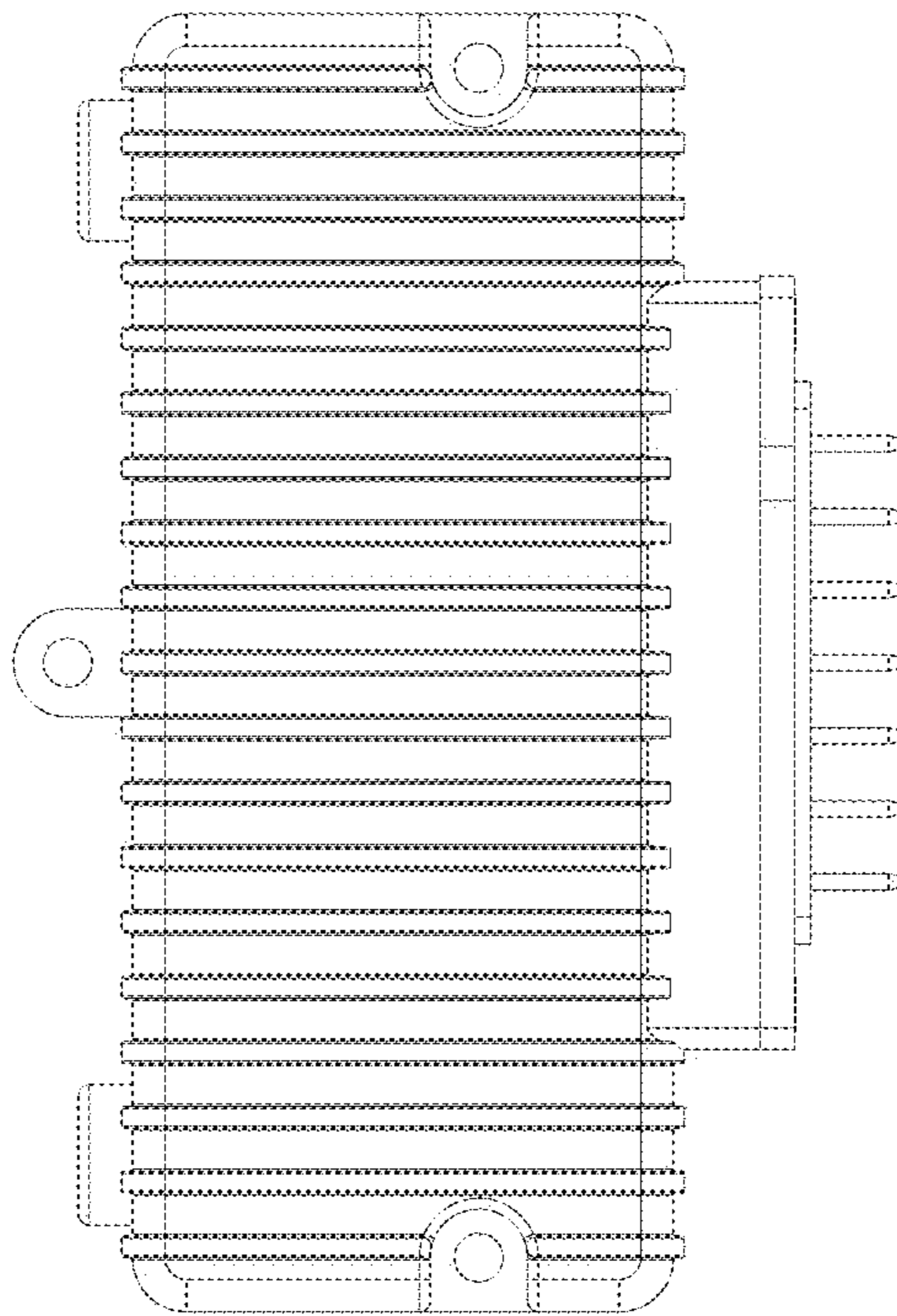

FIG. 3

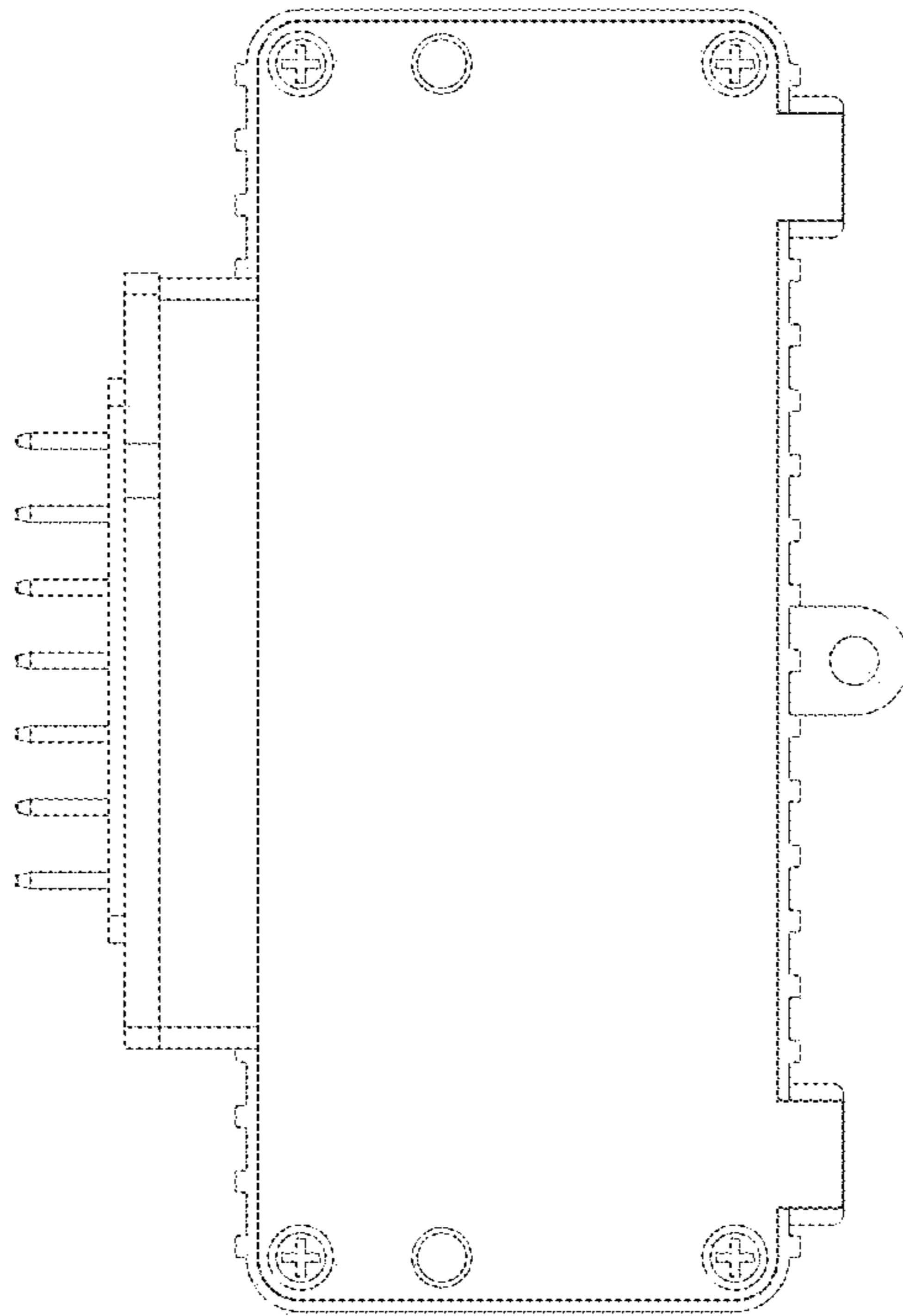

FIG. 4

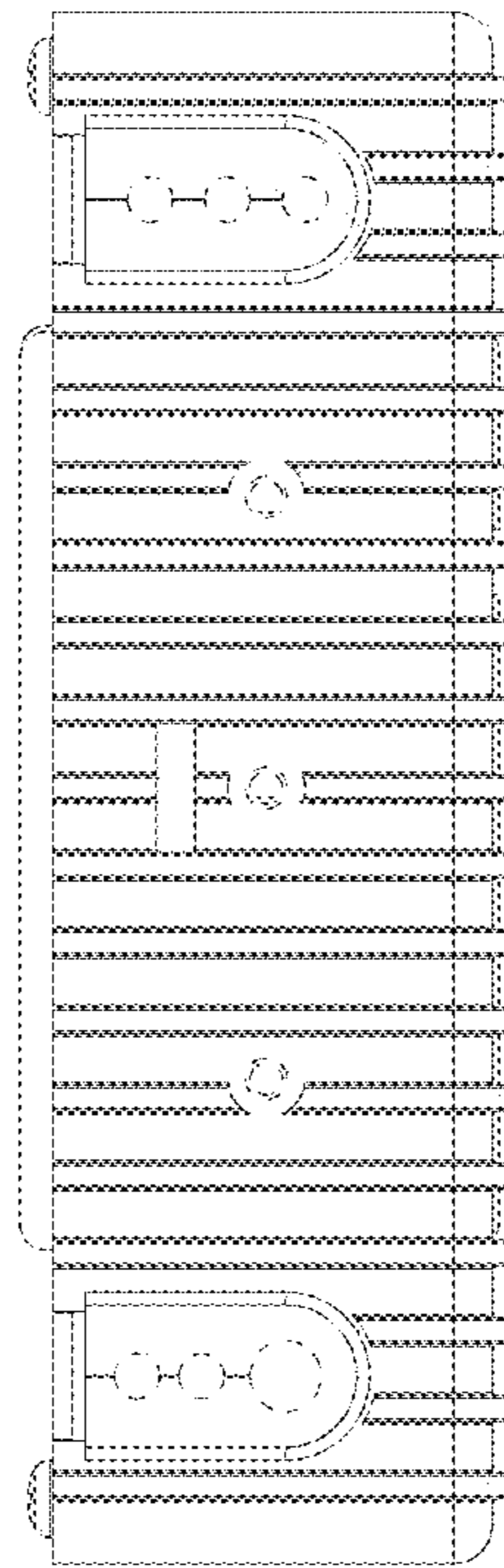

FIG. 5

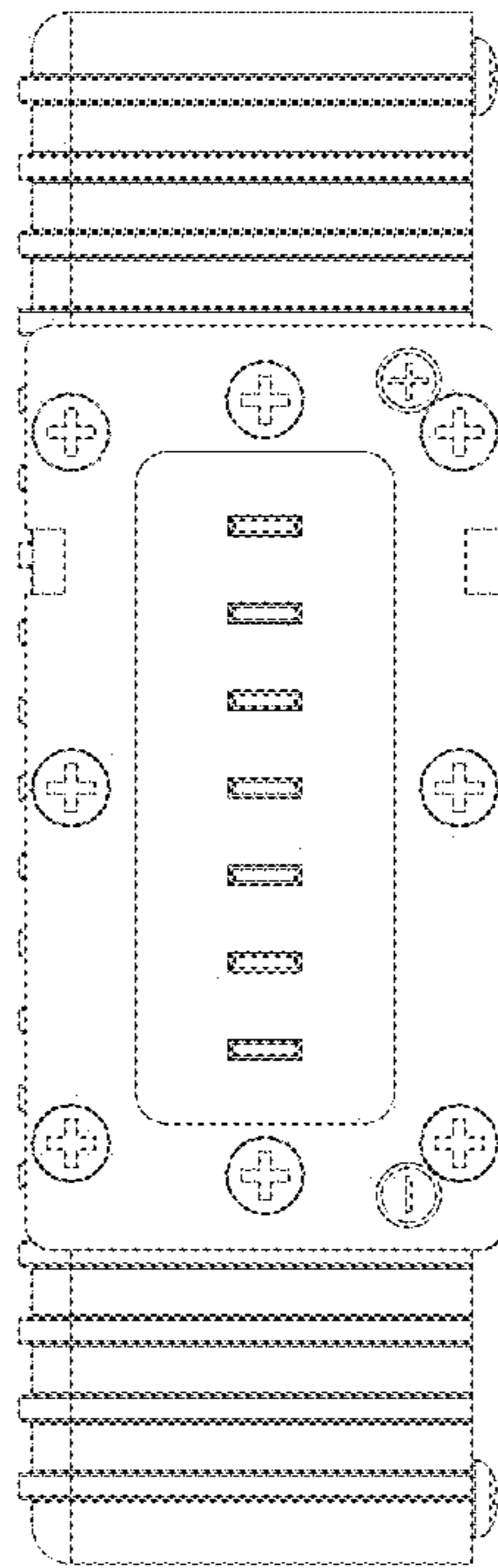

FIG. 6

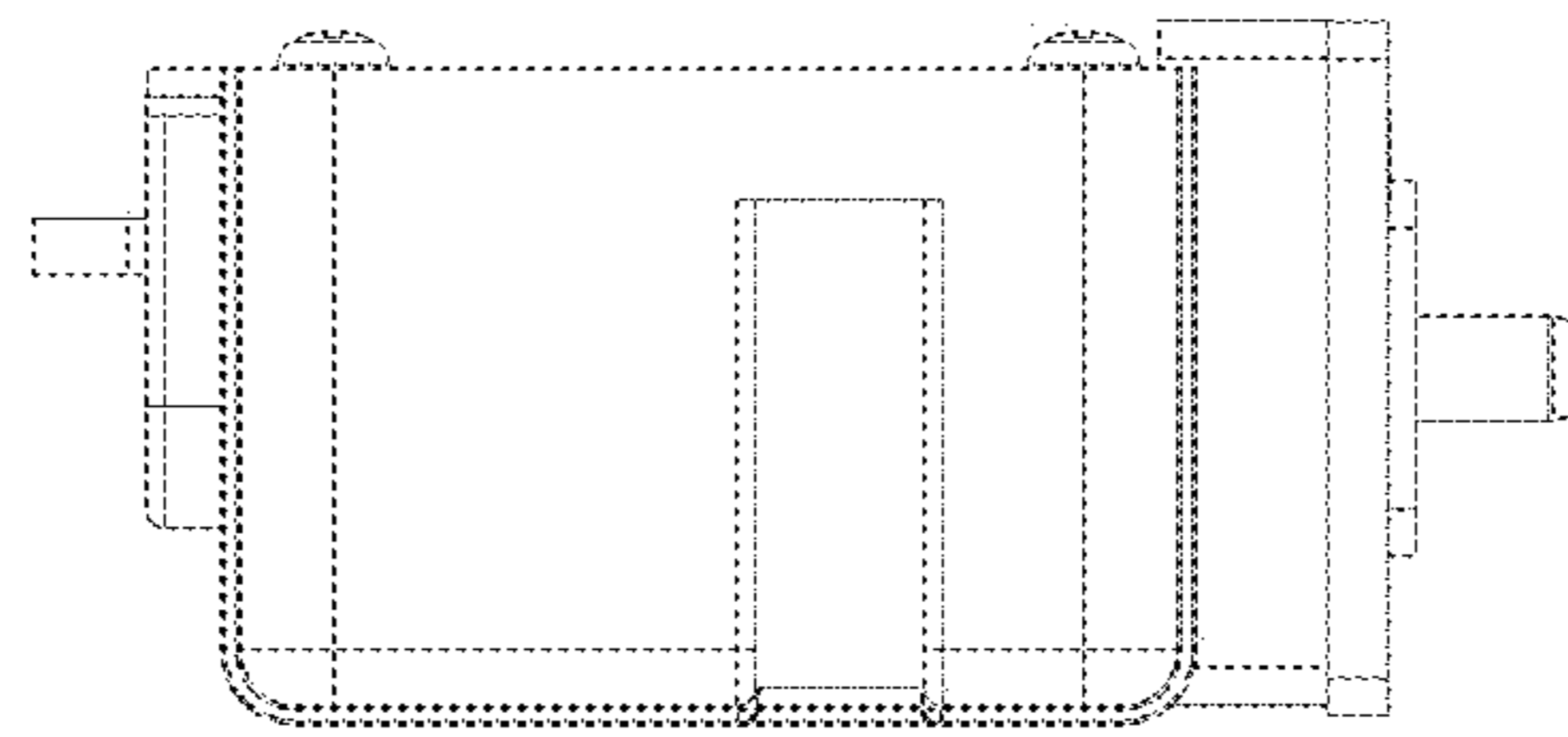

FIG. 7

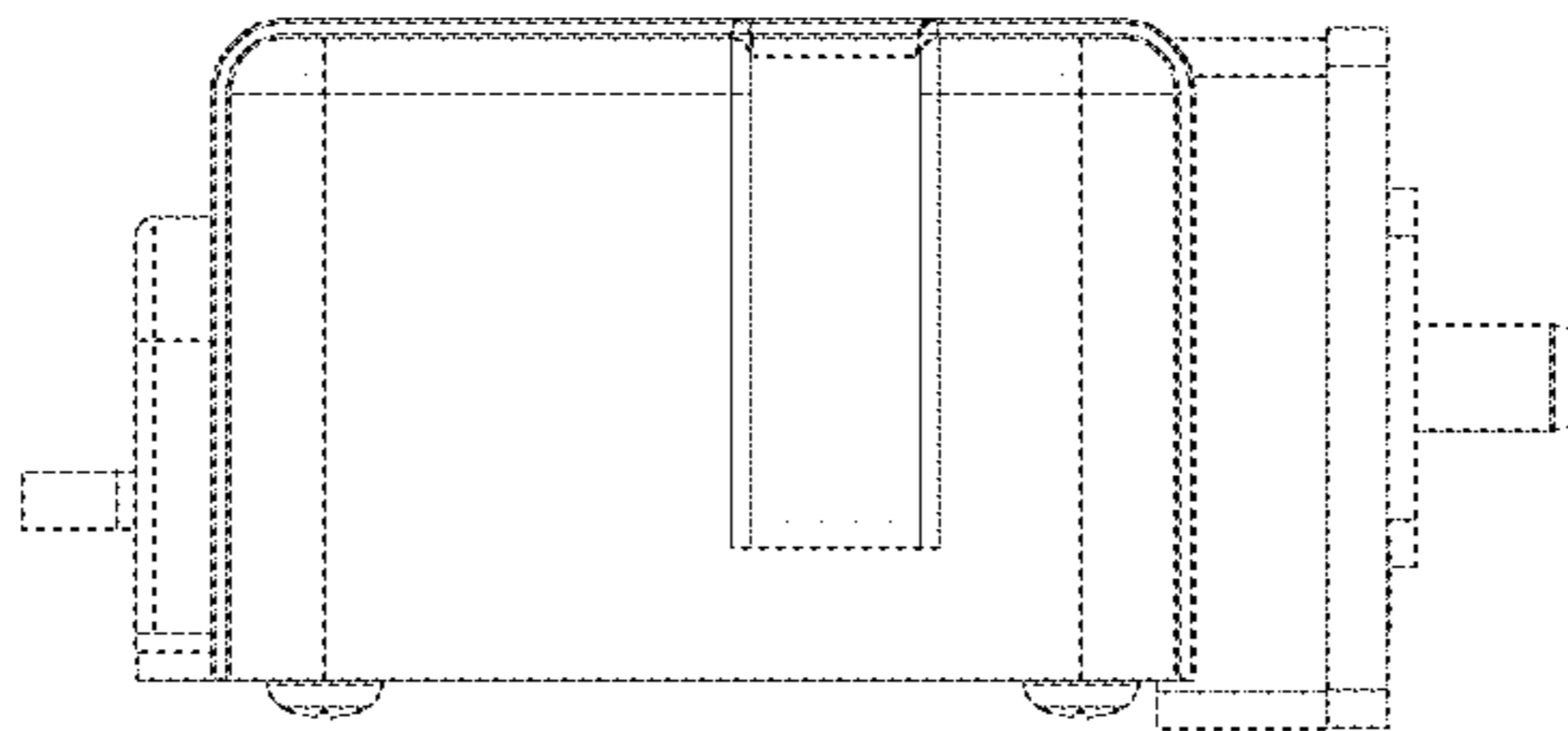

FIG. 8