



US00D910535S

(12) **United States Design Patent** (10) **Patent No.:** **US D910,535 S**
Shinomiya (45) **Date of Patent:** **** Feb. 16, 2021**

(54) **MOTORCYCLE TIRE**

FOREIGN PATENT DOCUMENTS

(71) Applicant: **BRIDGESTONE CORPORATION**,
Tokyo (JP)

EM 002777078-0001 4/2016
JP 1353828 S 3/2009
(Continued)

(72) Inventor: **Kazuki Shinomiya**, Tokyo (JP)

OTHER PUBLICATIONS

(73) Assignee: **BRIDGESTONE CORPORATION**,
Tokyo (JP)

HA2700157800, Autoby, (Motor Magazine Ltd.), Jun. 26, 2015,
Retrieved from the Known Design Database of the Japan Patent
Office using Internet, URL: <https://www.j-platpat.inpit.go.jp/d0200.HJ2308117200>, Website URL: <http://www.bridgestone.co.jp/corporate/news/2012021701.html>, (Bridgestone Corporation), Mar. 16, 2012,
[database online], [retrieved on Mar. 13, 2012], Retrieved from the
Known Design Database of the Japan Patent Office using Internet,
URL: <https://www.j-platpat.inpit.go.jp/d0200>.

(**) Term: **15 Years**

(21) Appl. No.: **29/716,088**

(22) Filed: **Dec. 6, 2019**

(Continued)

(30) **Foreign Application Priority Data**

Jul. 5, 2019 (JP) 2019-015243

(51) **LOC (13) Cl.** **12-15**

(52) **U.S. Cl.**
USPC **D12/535**

(58) **Field of Classification Search**
USPC D12/533-567
CPC B60C 2200/00; B60C 2200/10
See application file for complete search history.

Primary Examiner — George D. Kirschbaum

Assistant Examiner — Joseph J Kukella

(74) *Attorney, Agent, or Firm* — Kenja IP Law PC

(57) **CLAIM**

The ornamental design for a motorcycle tire, as shown and described.

DESCRIPTION

FIG. 1 is a perspective view of a motorcycle tire showing my new design;

FIG. 2 is a front view thereof;

FIG. 3 is a top view thereof;

FIG. 4 is a right side view thereof;

FIG. 5 is a left side view thereof;

FIG. 6 is a fragmentary enlarged front view; and,

FIG. 7 is an end view taken along line 7-7 in FIG. 6.

Broken lines shown in the drawings are intended to show portions of the motorcycle tire that are not being claimed, and thus illustrative purpose only and form no part of the claimed design. The light stippled surface shading represents the surface of the tire tread, and the dark stippled surface shading represents the recessed portion of the tread grooves, having the depth as shown in FIG. 7.

(56) **References Cited**

U.S. PATENT DOCUMENTS

D528,066 S 9/2006 Shibamoto
D542,215 S * 5/2007 Jackson D12/535
D635,504 S * 4/2011 Nakamura D12/535
D644,166 S * 8/2011 Yoshiya D12/535
D678,179 S 3/2013 Larregain
D684,521 S 6/2013 Larregain
D703,606 S * 4/2014 Yao D12/535
D718,700 S * 12/2014 Yao D12/535
D728,454 S * 5/2015 Kubo D12/535
D789,875 S * 6/2017 Itoi D12/535
D810,659 S 2/2018 Nakamura et al.
D810,660 S * 2/2018 Nakamura D12/535
D832,190 S * 10/2018 Kono D12/535

(Continued)

1 Claim, 7 Drawing Sheets

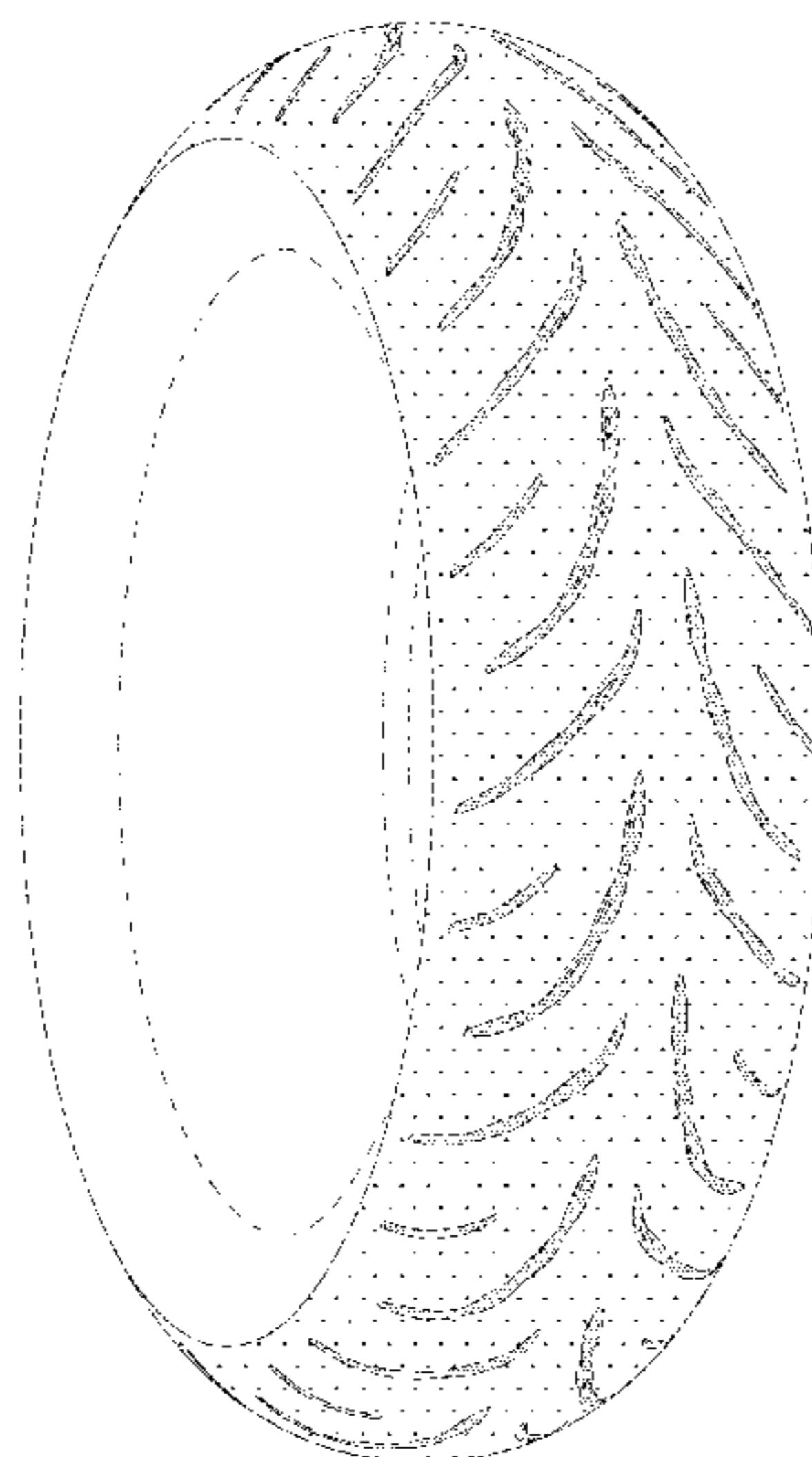

(56)

References Cited

U.S. PATENT DOCUMENTS

D845,215 S * 4/2019 Nakamura D12/535
D845,216 S * 4/2019 Nakamura D12/535
D852,728 S * 7/2019 Nakamura D12/535
D853,316 S * 7/2019 Sato D12/535
D864,095 S * 10/2019 Nakamura D12/535
D892,714 S * 8/2020 Oba D12/535
D893,402 S * 8/2020 Oba D12/535

FOREIGN PATENT DOCUMENTS

JP 1393137 S 7/2011
JP 1419411 S 7/2011
JP 1459417 S 1/2013
JP 1459499 S 1/2013
WO DM/092805 3/2017

OTHER PUBLICATIONS

HJ2406921600, Website URL: http://www.michelin.co.jp/Home/News-Promotions/News/20130205_02, (Nihon Michelin Tire Co., Ltd.), Mar. 8, 2013, [database online], [retrieved on Mar. 4, 2013], Retrieved from the Known Design Database of the Japan Patent Office using Internet, URL: <https://www.j-platpat.inpit.go.jp/d0200>.
HJ2501658300, Website URL: <http://www.michelin.de/motorradreifen/michelin-pilot-power-3>, (Societe De Technologie Michelin), Jun. 18, 2013, [database online], [retrieved on May 28, 2013], Retrieved from the Known Design Database of the Japan Patent Office using Internet, URL: <https://www.j-platpat.inpit.go.jp/d0200>.

* cited by examiner

FIG. 1

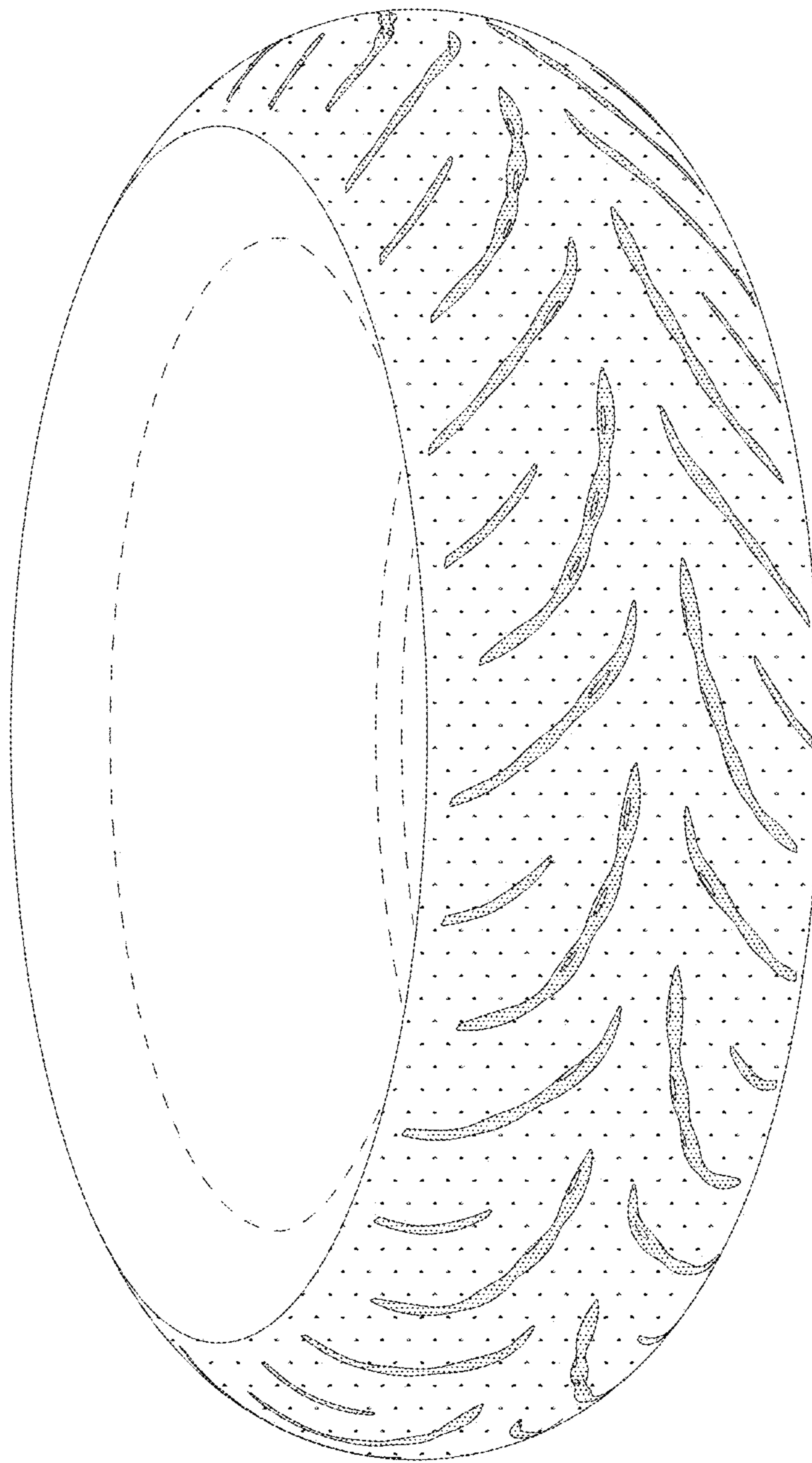

FIG. 2

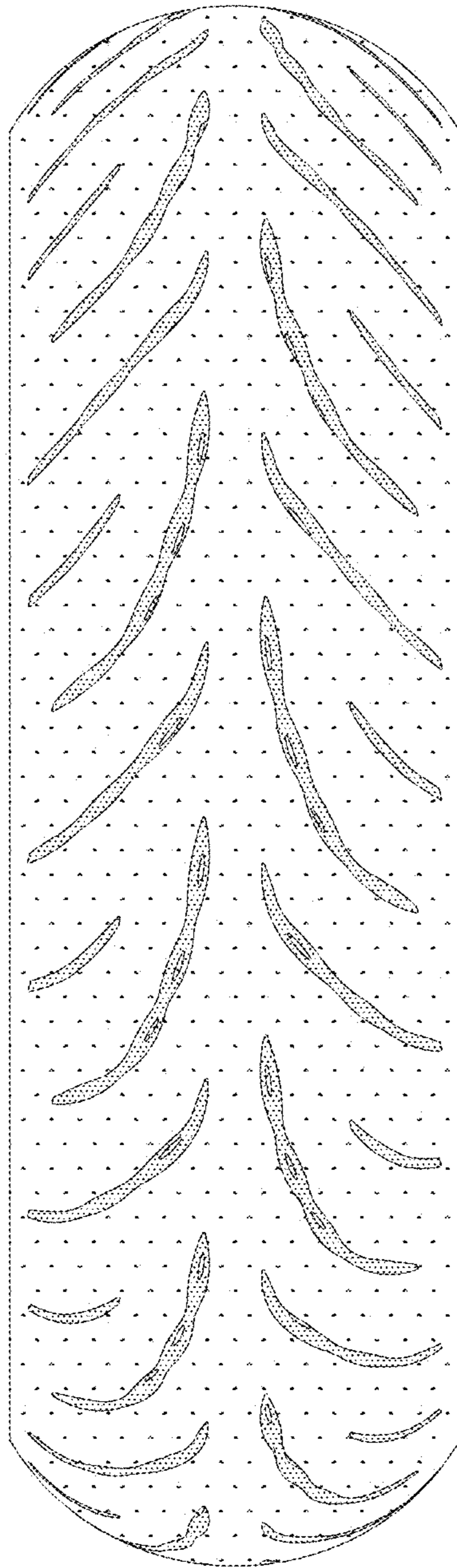

FIG. 3

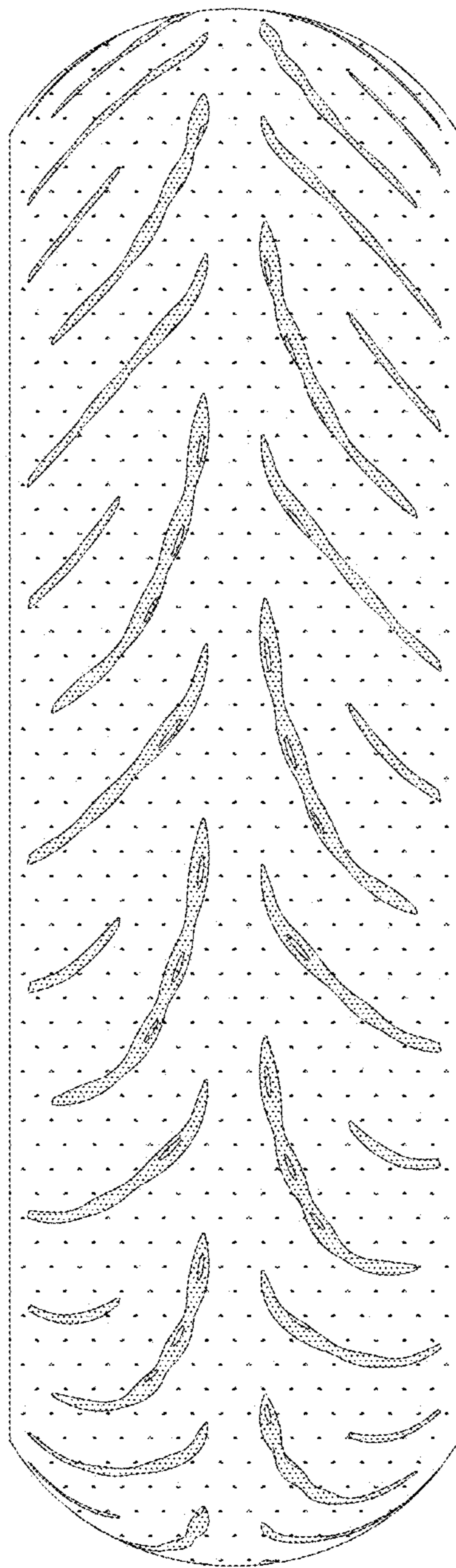

FIG. 4

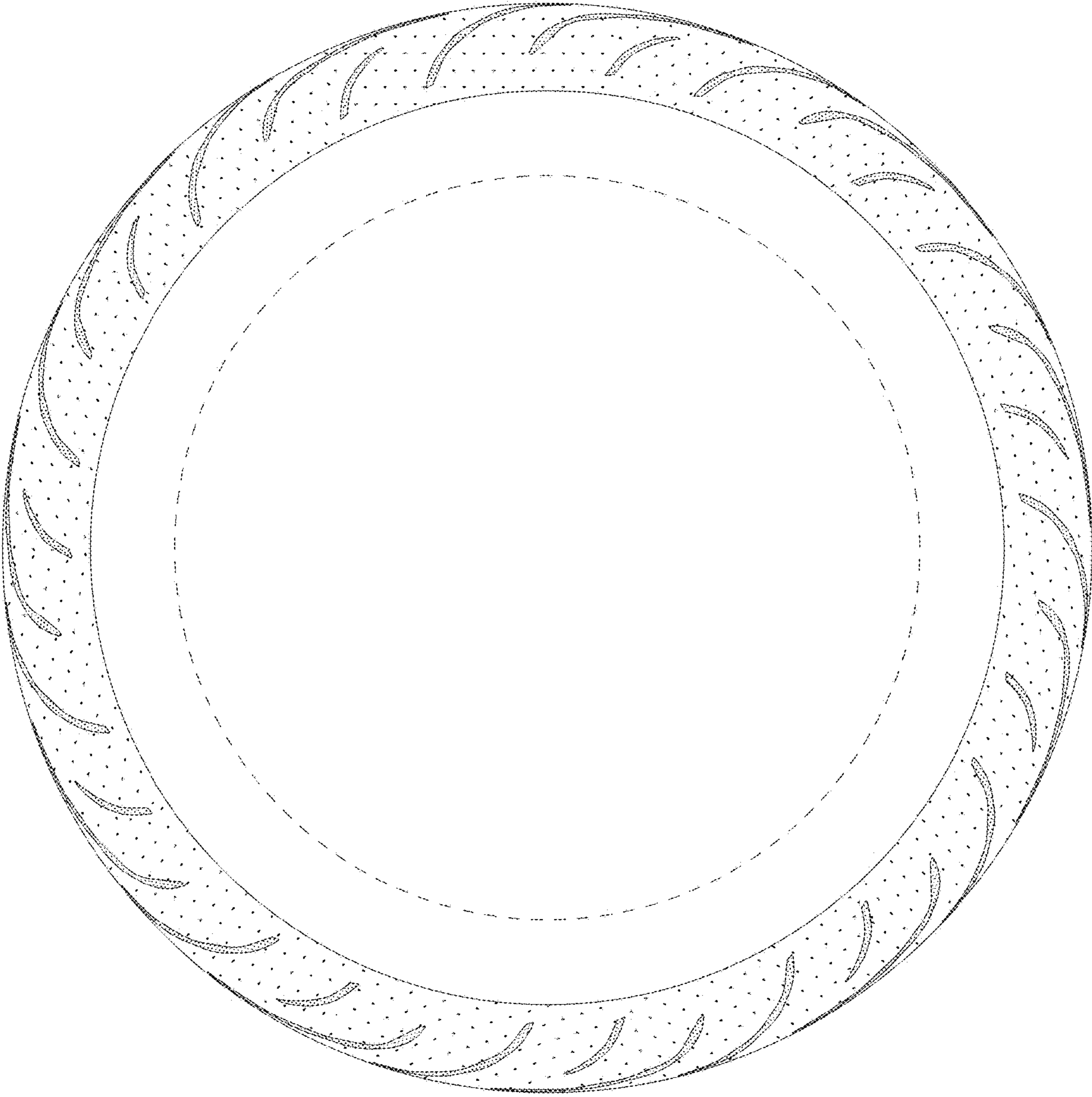

FIG. 5

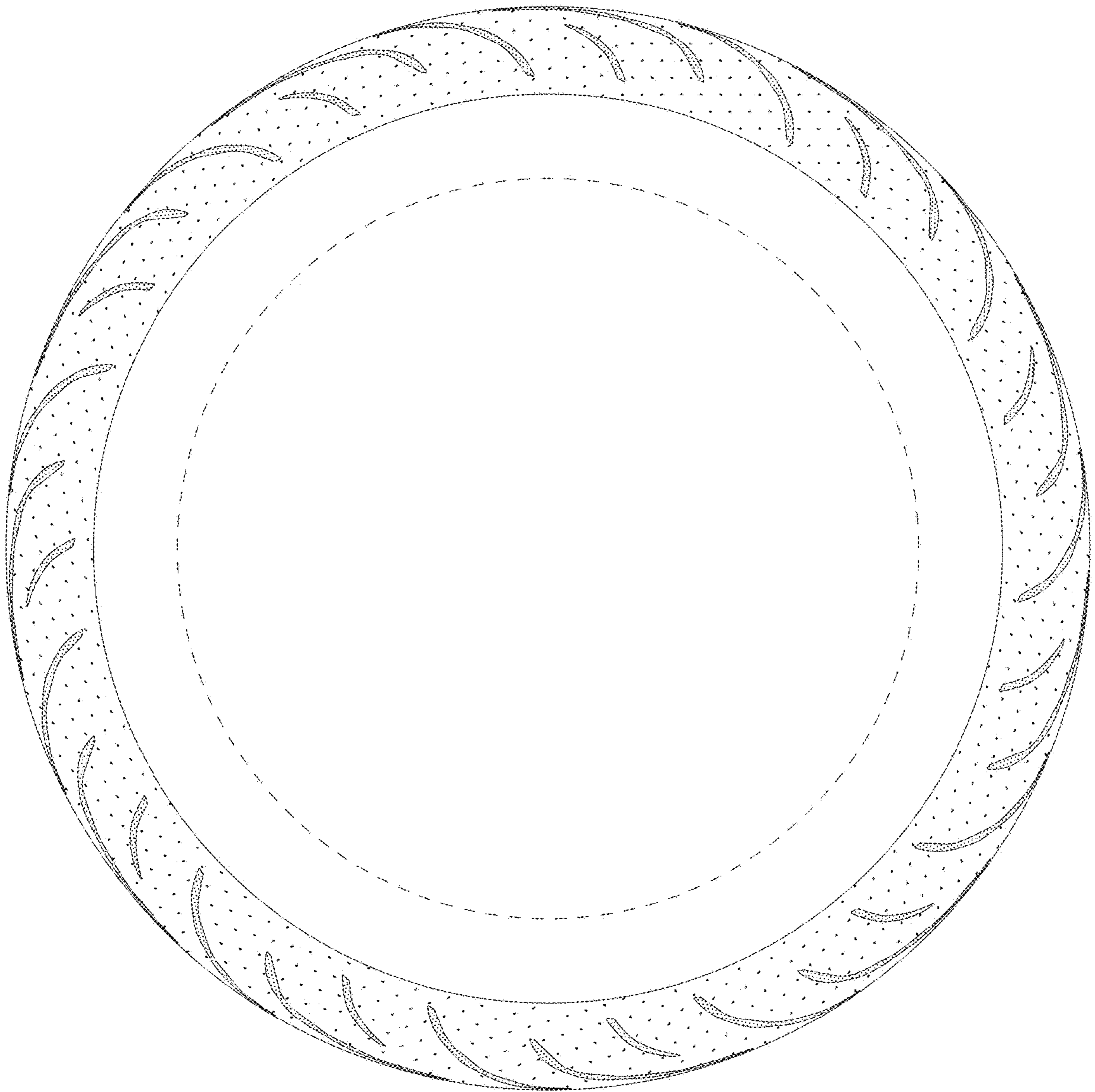

FIG. 6

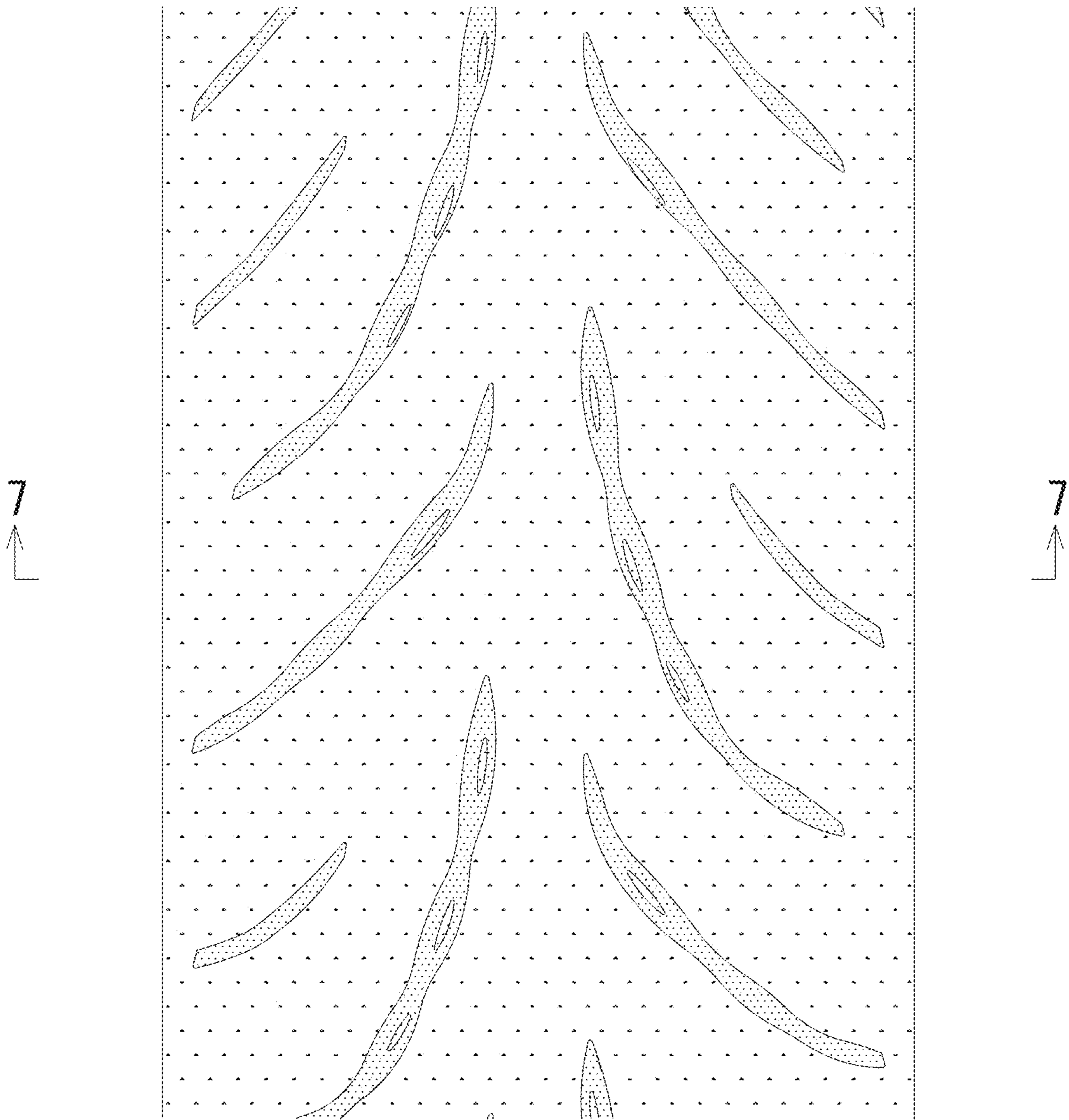

FIG. 7

