



US00D910509S

(12) **United States Design Patent** (10) **Patent No.:** **US D910,509 S**
Nightingale et al. (45) **Date of Patent:** **** Feb. 16, 2021**

(54) **STEERING WHEEL FOR A VEHICLE**
(71) Applicant: **Jaguar Land Rover Limited**, Coventry (GB)
(72) Inventors: **Hugo Nightingale**, Coventry (GB); **Luke Robus**, Coventry (GB)
(73) Assignee: **Jaguar Land Rover Limited**, Coventry (GB)

D749,106 S * 2/2016 Lisseman B62D 1/046
D14/486
9,421,993 B2 * 8/2016 Spaggiari B62D 1/046
9,511,790 B2 * 12/2016 Spaggiari B60Q 1/0082
D775,563 S * 1/2017 Shan D12/192
9,650,009 B2 * 5/2017 Bana Castro B60R 21/2155
D811,296 S * 2/2018 Cadalora D12/177
D824,302 S * 7/2018 Cadalora D12/177
D824,826 S * 8/2018 Cadalora D12/177
D825,418 S * 8/2018 Cadalora D12/177
D826,117 S * 8/2018 Cadalora D12/177

(**) Term: **15 Years**
(21) Appl. No.: **29/726,425**
(22) Filed: **Mar. 3, 2020**

* cited by examiner
Primary Examiner — Susan Bennett Hattan
Assistant Examiner — Suzanne E Tisdell
(74) *Attorney, Agent, or Firm* — Wood Herron & Evans LLP

Related U.S. Application Data

(62) Division of application No. 29/637,007, filed on Feb. 13, 2018, now Pat. No. Des. 878,980.

(57) **CLAIM**

The ornamental design for a steering wheel for a vehicle, as shown and described.

(30) **Foreign Application Priority Data**

Aug. 29, 2017 (EM) 004170561

(51) **LOC (13) Cl.** **12-16**

(52) **U.S. Cl.**
USPC **D12/175**

(58) **Field of Classification Search**
USPC D12/174, 175, 176, 177, 192, 196
CPC . B60R 21/203; B60R 21/215; B60R 21/2155;
B60R 2021/21543; B62D 1/046; B60Q
1/0082; B60Q 1/343
See application file for complete search history.

DESCRIPTION

FIG. 1 is a front left perspective view of a steering wheel for a vehicle according to the present invention.
FIG. 2 is a front right perspective view of the steering wheel shown in FIG. 1.
FIG. 3 is a rear right perspective view thereof.
FIG. 4 is a rear left perspective view thereof.
FIG. 5 is a front view thereof.
FIG. 6 is a rear view thereof.
FIG. 7 is a left side view thereof.
FIG. 8 is a right side view thereof.
FIG. 9 is a top view thereof; and,
FIG. 10 is a bottom view thereof.

(56) **References Cited**

U.S. PATENT DOCUMENTS

D346,997 S * 5/1994 Kurtis D12/176
9,090,282 B2 * 7/2015 Salvini B62D 1/065

1 Claim, 10 Drawing Sheets

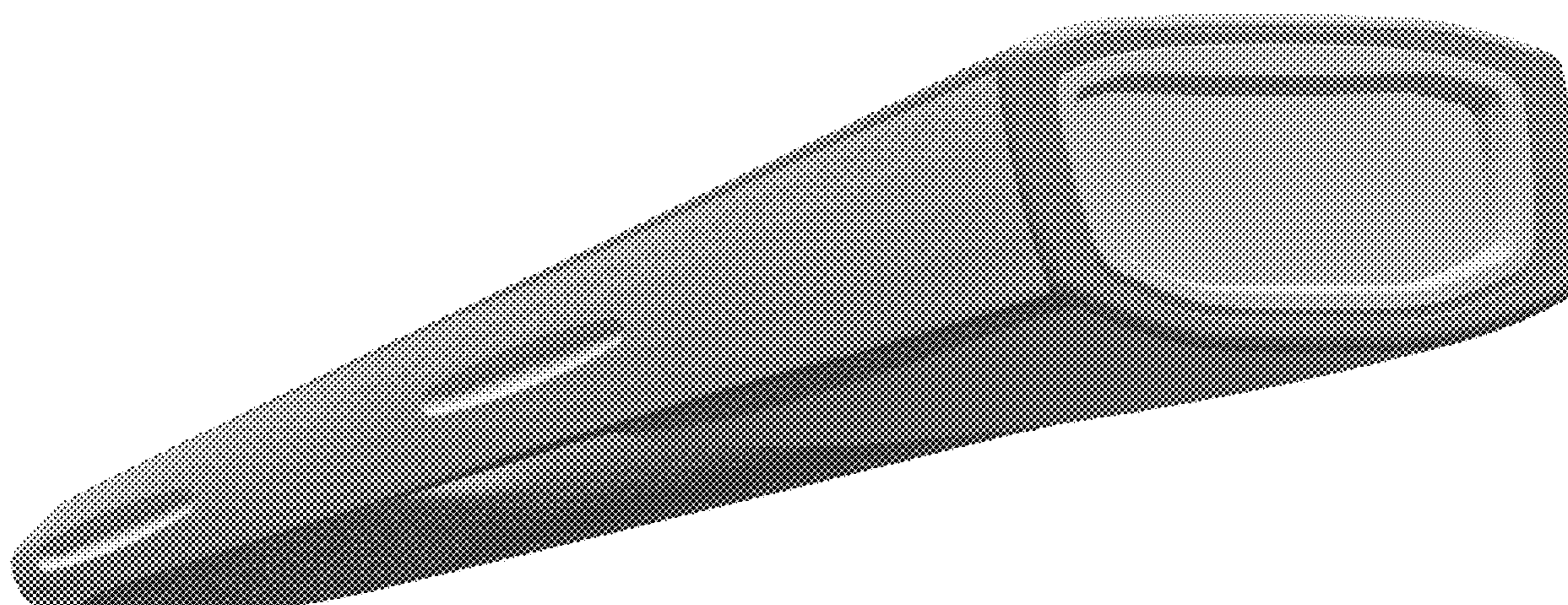



FIG. 1



FIG. 2

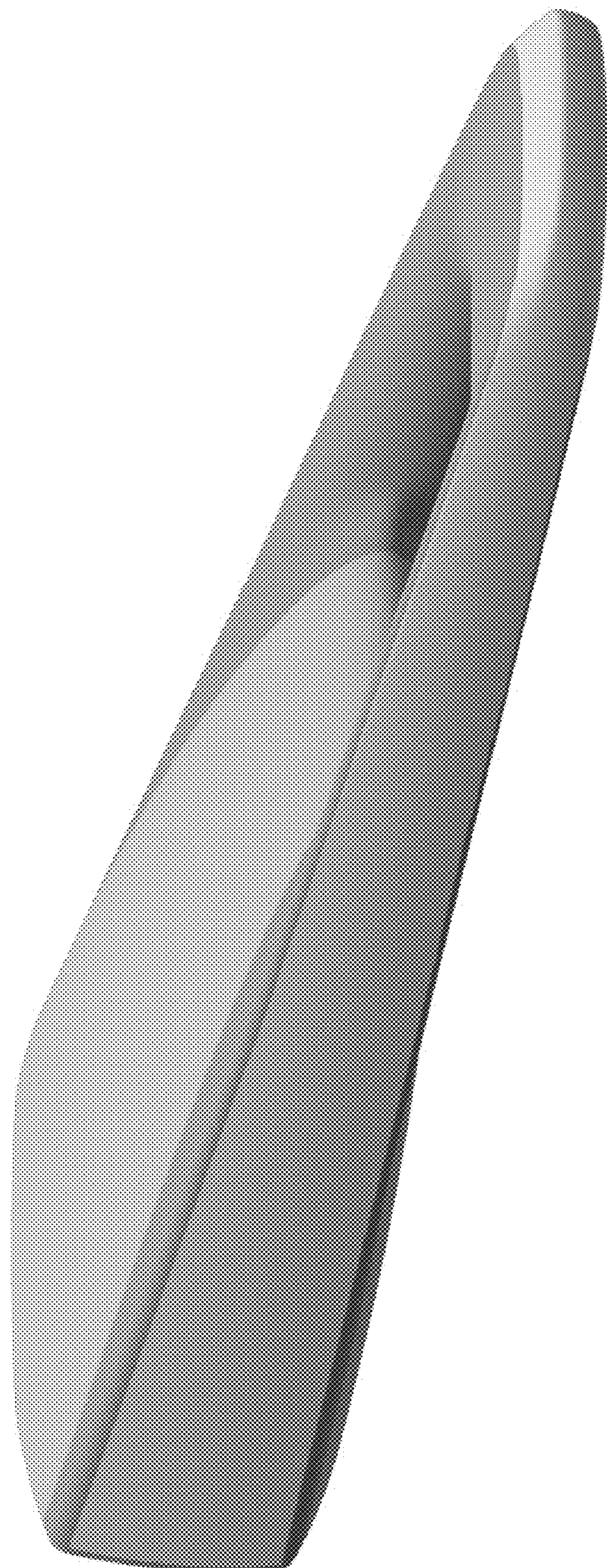

FIG. 3

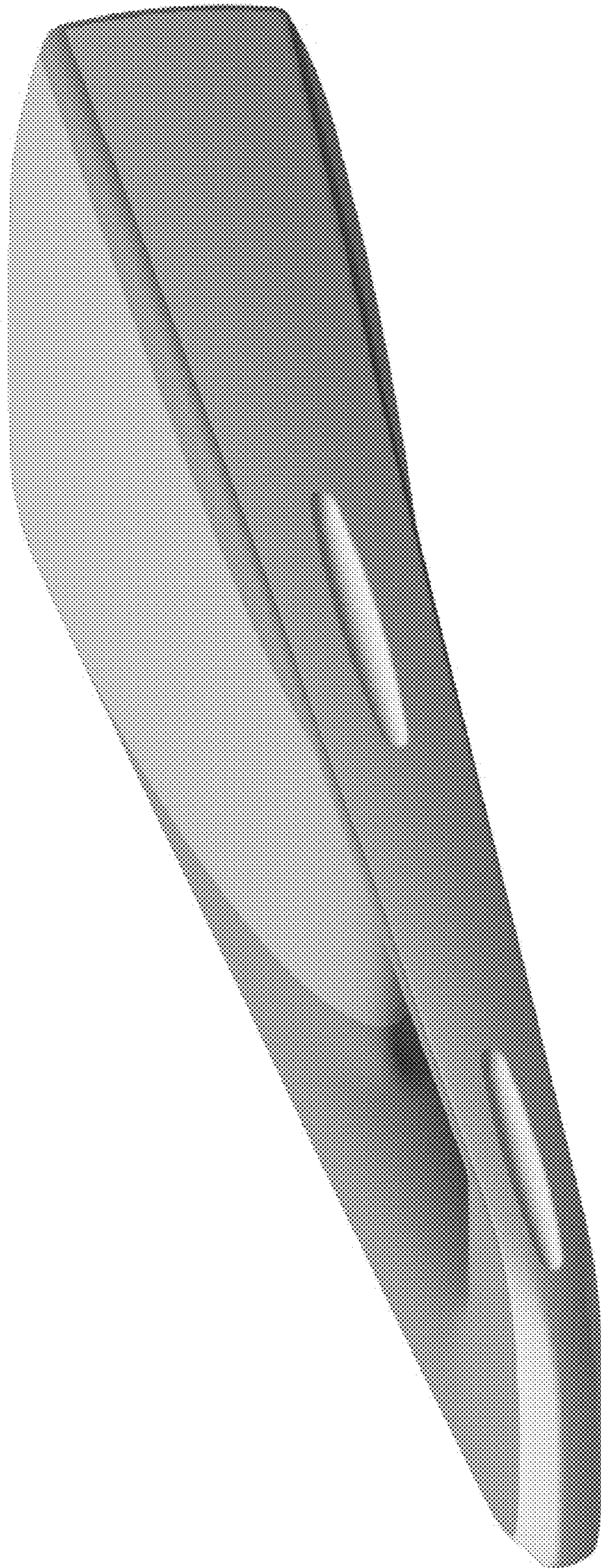

FIG. 4

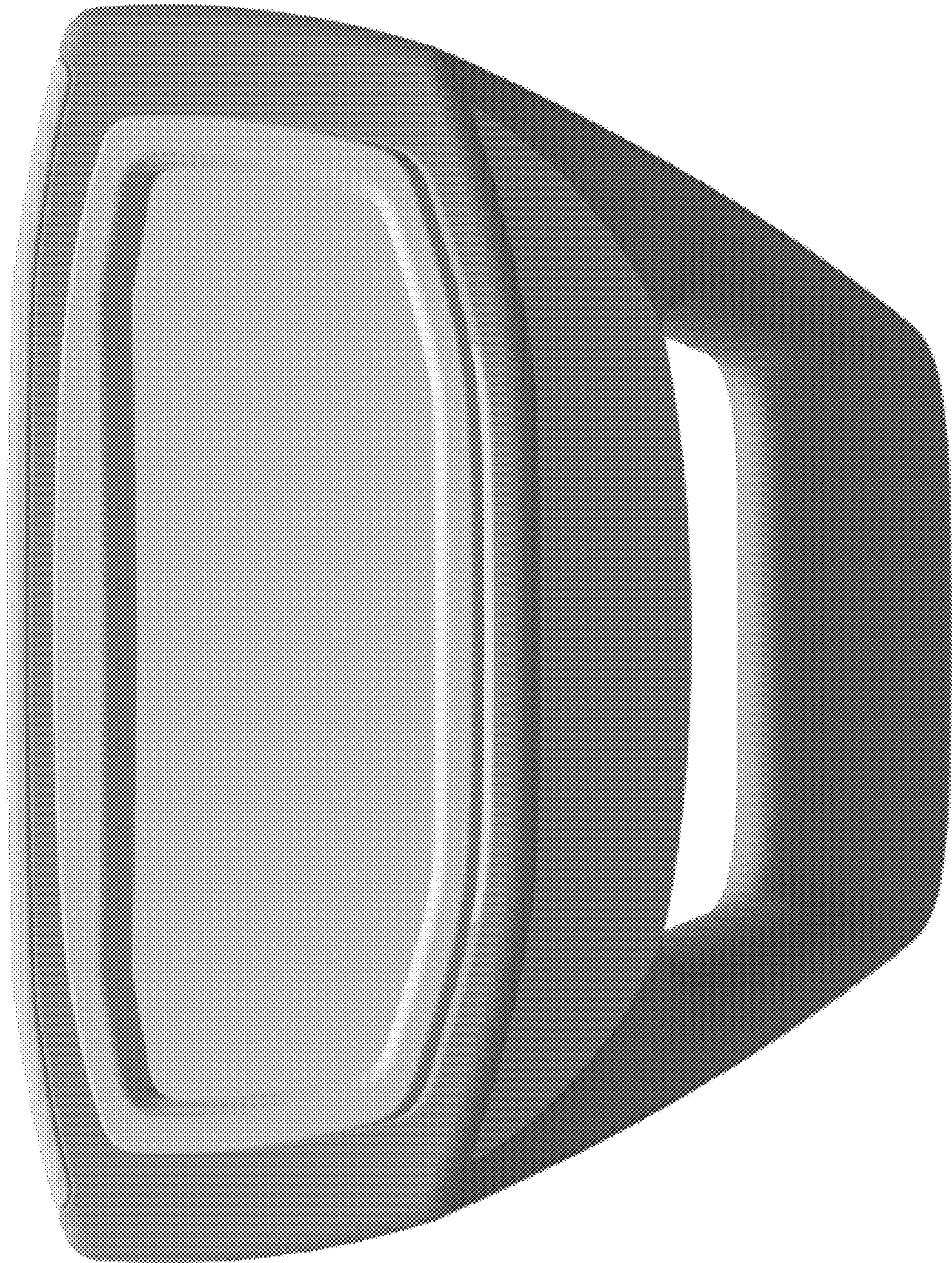

FIG. 5



FIG. 6

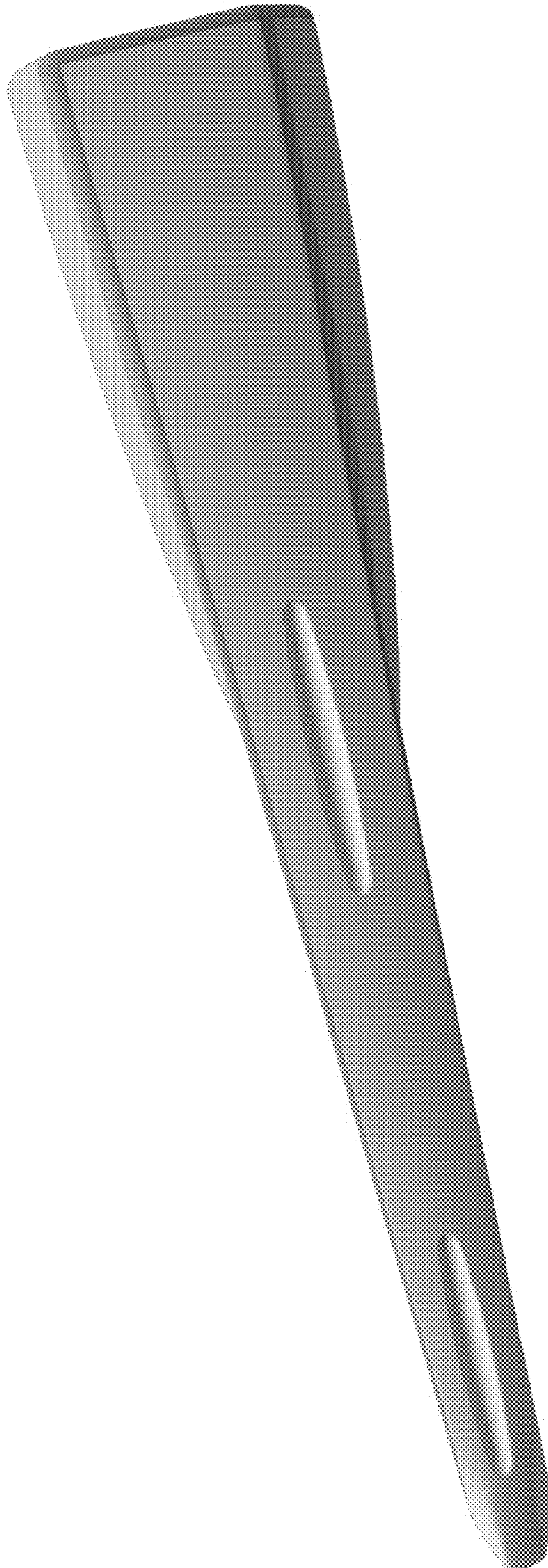

FIG. 7

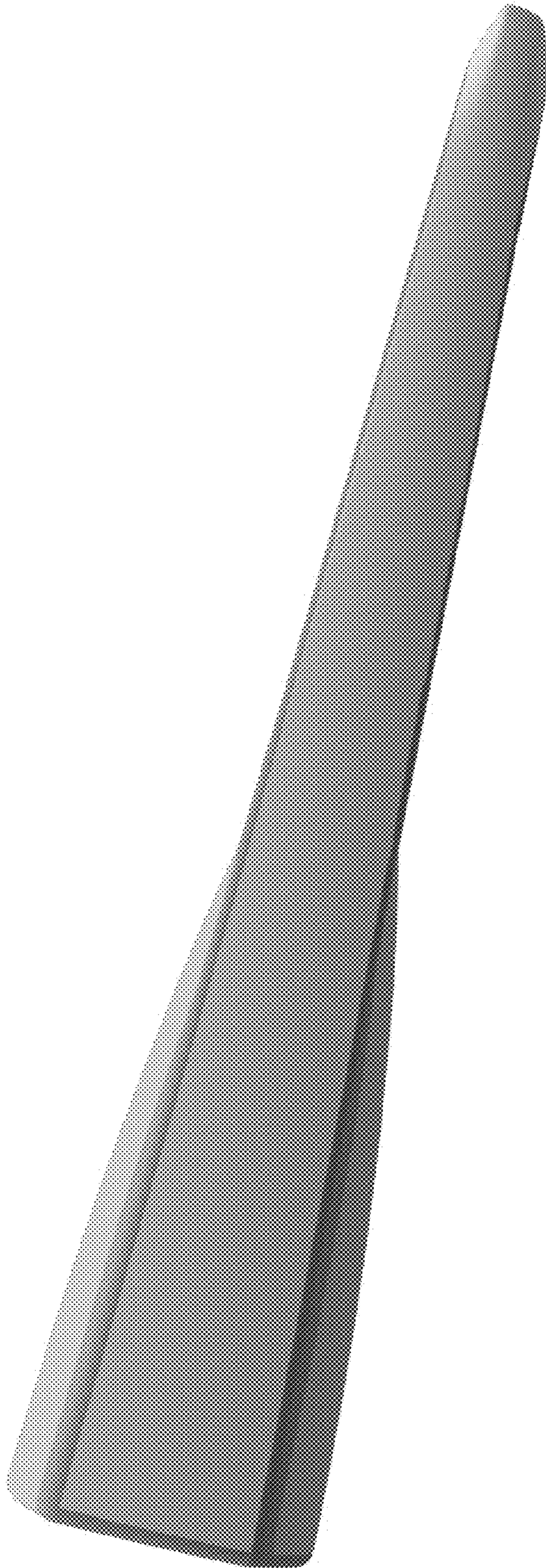

FIG. 8

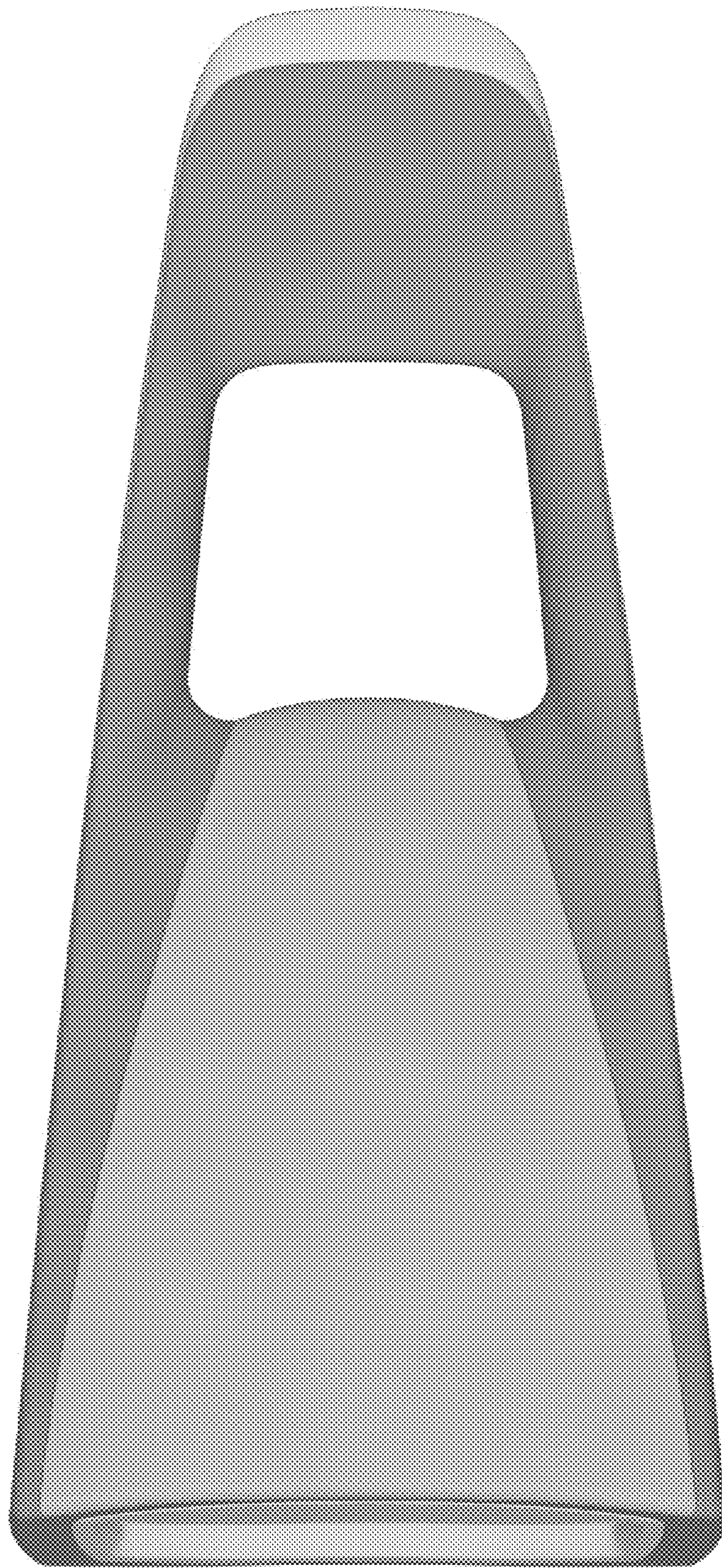

FIG. 9

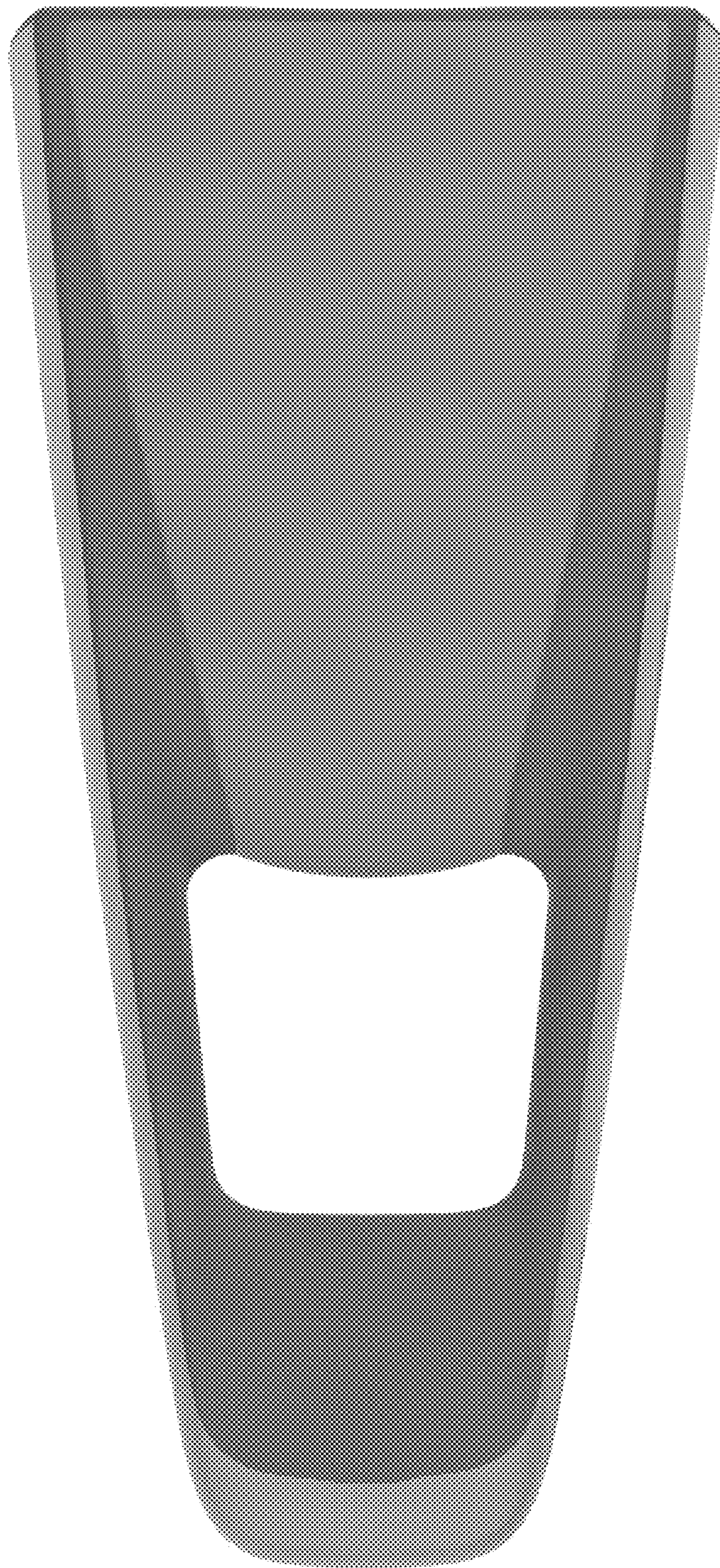

FIG. 10