

US00D910505S

(12) **United States Design Patent** (10) **Patent No.:** **US D910,505 S**  
**Wheel et al.** (45) **Date of Patent:** **\*\* Feb. 16, 2021**

(54) **FRONT BUMPER**  
(71) Applicant: **Jaguar Land Rover Limited**, Coventry (GB)  
(72) Inventors: **Andrew Wheel**, Coventry (GB); **Borys Dabrowski**, Coventry (GB)  
(73) Assignee: **Jaguar Land Rover Limited**, Coventry (GB)

(\*\*) Term: **15 Years**

(21) Appl. No.: **29/688,882**

(22) Filed: **Apr. 25, 2019**

(30) **Foreign Application Priority Data**

Oct. 25, 2018 (EM) ..... 005808474

(51) **LOC (13) Cl.** ..... **12-16**

(52) **U.S. Cl.**  
USPC ..... **D12/169**

(58) **Field of Classification Search**  
USPC .... D12/169, 164, 196, 171, 163, 86, 90-92;  
293/102, 113, 115, 117, 120; 296/180.1,  
296/180.2

CPC ..... B60R 19/02; B60R 19/04; B62D 25/08  
See application file for complete search history.

(56) **References Cited**

**U.S. PATENT DOCUMENTS**

D678,146 S \* 3/2013 Behmer ..... D12/169  
D695,162 S \* 12/2013 Scheinhutte ..... D12/169  
D695,164 S \* 12/2013 Futschik ..... D12/169  
D749,474 S \* 2/2016 Battams ..... D12/169

D753,557 S \* 4/2016 Frascella ..... D12/169  
D782,374 S \* 3/2017 Wheel ..... D12/169  
D807,800 S \* 1/2018 Wheel ..... D12/169  
D819,524 S \* 6/2018 Behmer ..... D12/169  
D834,471 S \* 11/2018 Hill ..... D12/169  
D839,149 S \* 1/2019 Wheel ..... D12/169  
D864,804 S \* 10/2019 Grewer ..... D12/169  
D880,380 S \* 4/2020 Battams ..... D12/169

\* cited by examiner

*Primary Examiner* — Melody N Brown

(74) *Attorney, Agent, or Firm* — Wood Herron & Evans LLP

(57) **CLAIM**

The ornamental design for a front bumper, as shown and described.

**DESCRIPTION**

FIG. 1 is a left, front perspective view of a front bumper showing our new design;

FIG. 2 is a right, rear perspective view thereof;

FIG. 3 is a front elevational view thereof;

FIG. 4 is a rear elevational view thereof;

FIG. 5 is a left side elevational view thereof;

FIG. 6 is a right side elevational view thereof;

FIG. 7 is a top plan view thereof;

FIG. 8 is a bottom plan view thereof; and,

FIG. 9 is another front elevational view thereof shown on a vehicle.

The portions of the vehicle shown in de-emphasized and half-tone form outside the broken lines and the broken lines representing the boundary and configuration of what is claimed as the design are for environmental and illustrative purposes only and form no part of the claimed design.

**1 Claim, 9 Drawing Sheets**

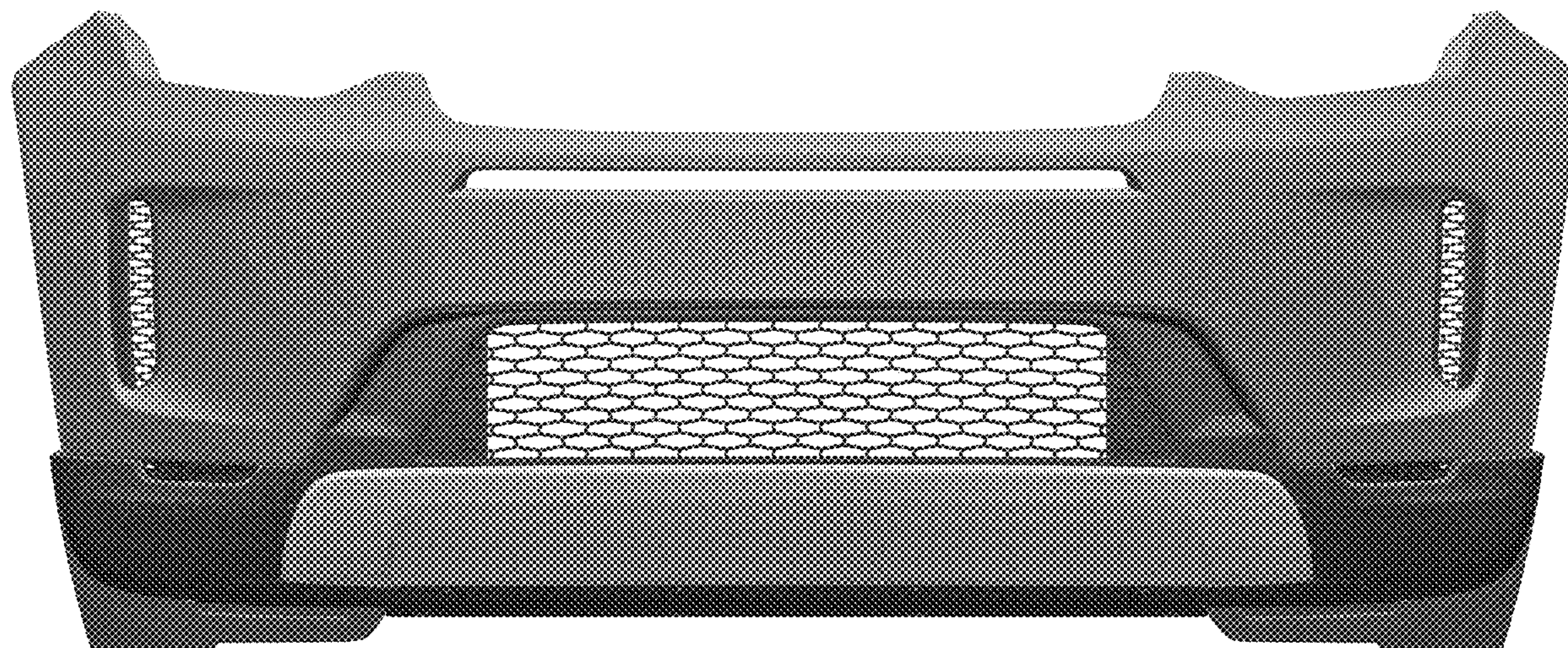





FIG. 1





FIG. 2





FIG. 3





FIG. 4



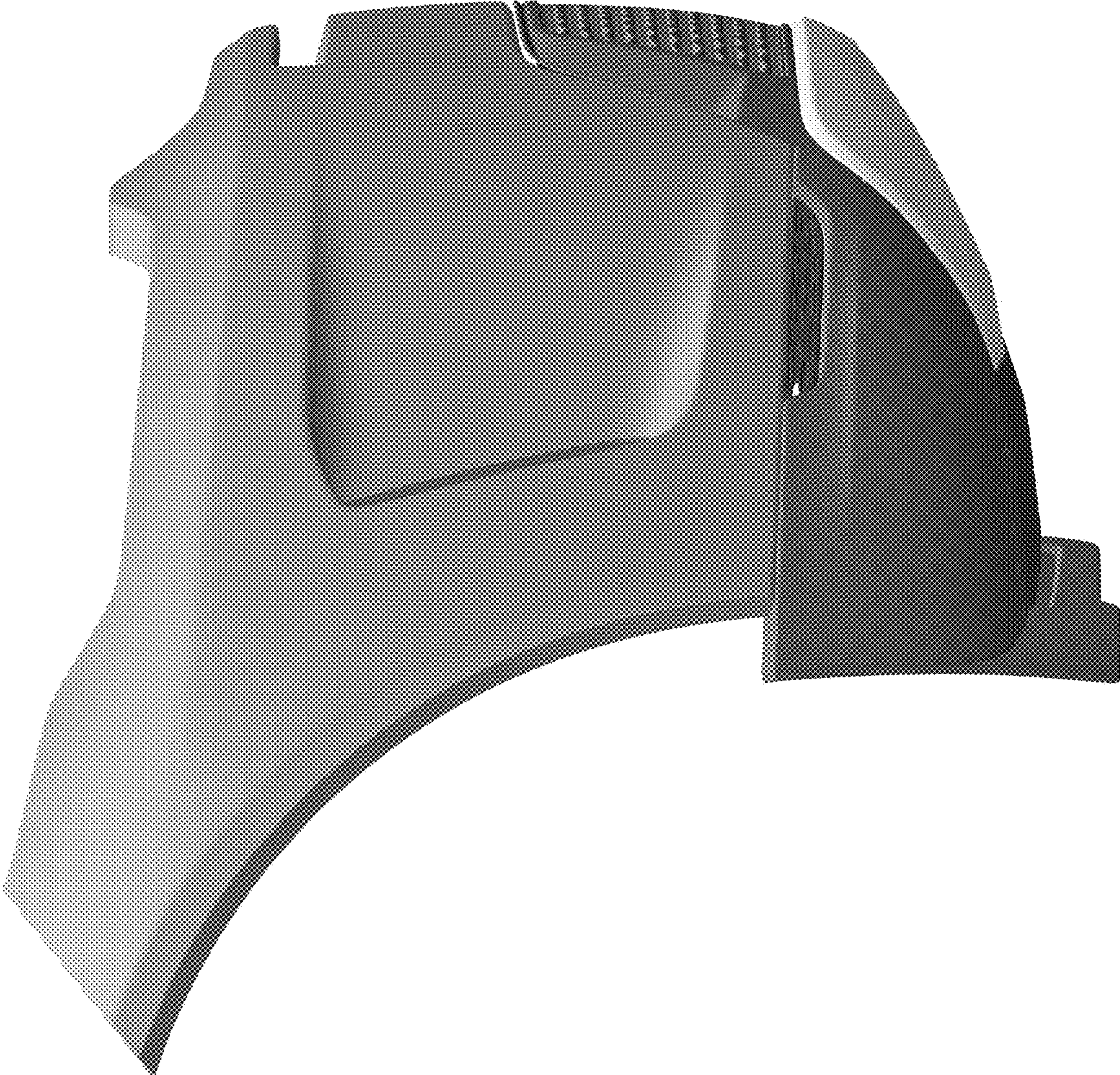

FIG. 5



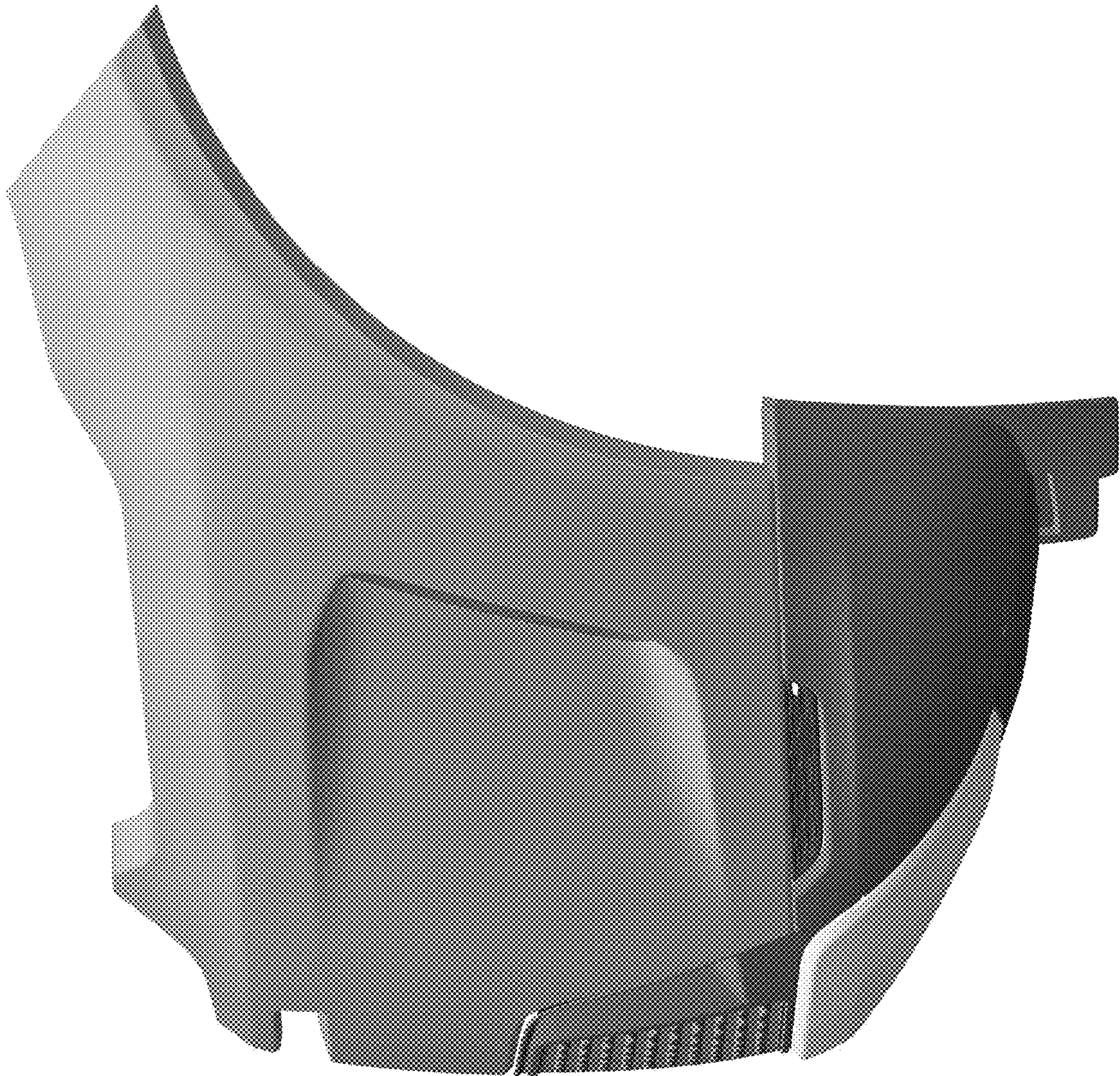

FIG. 6



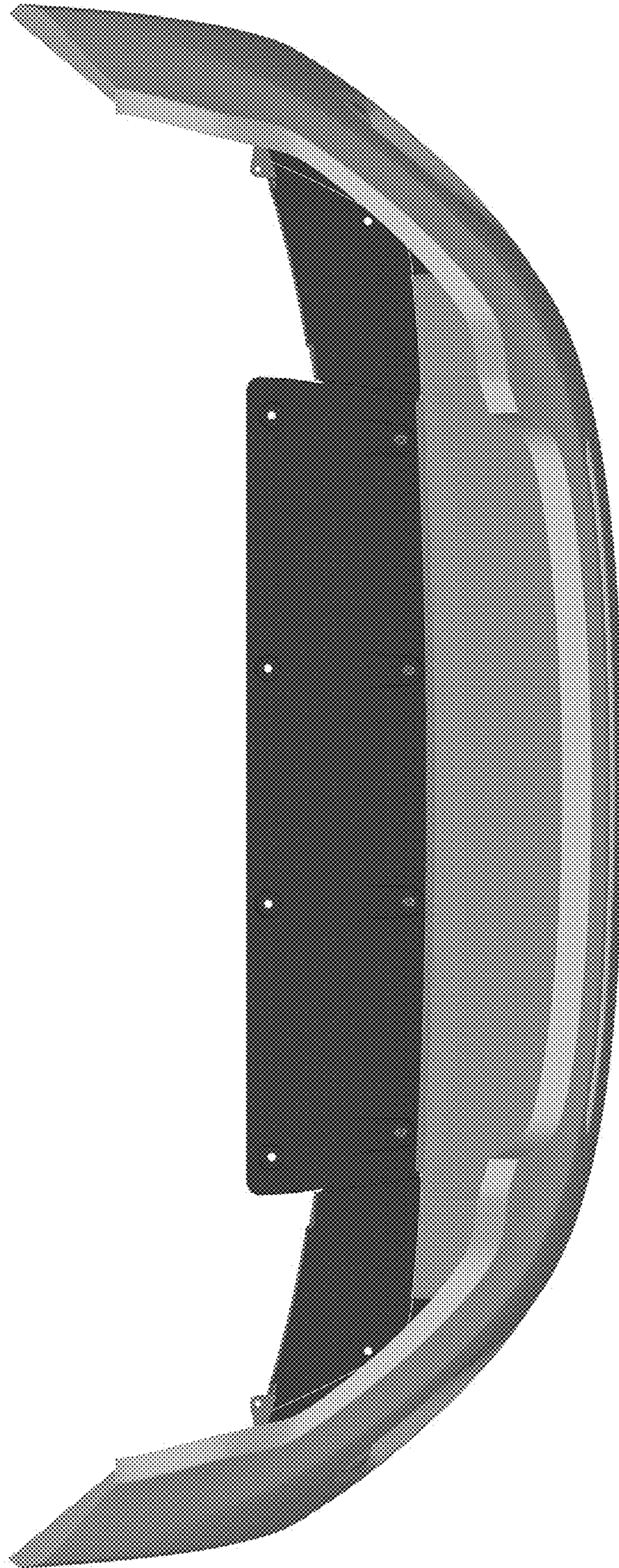

FIG. 7



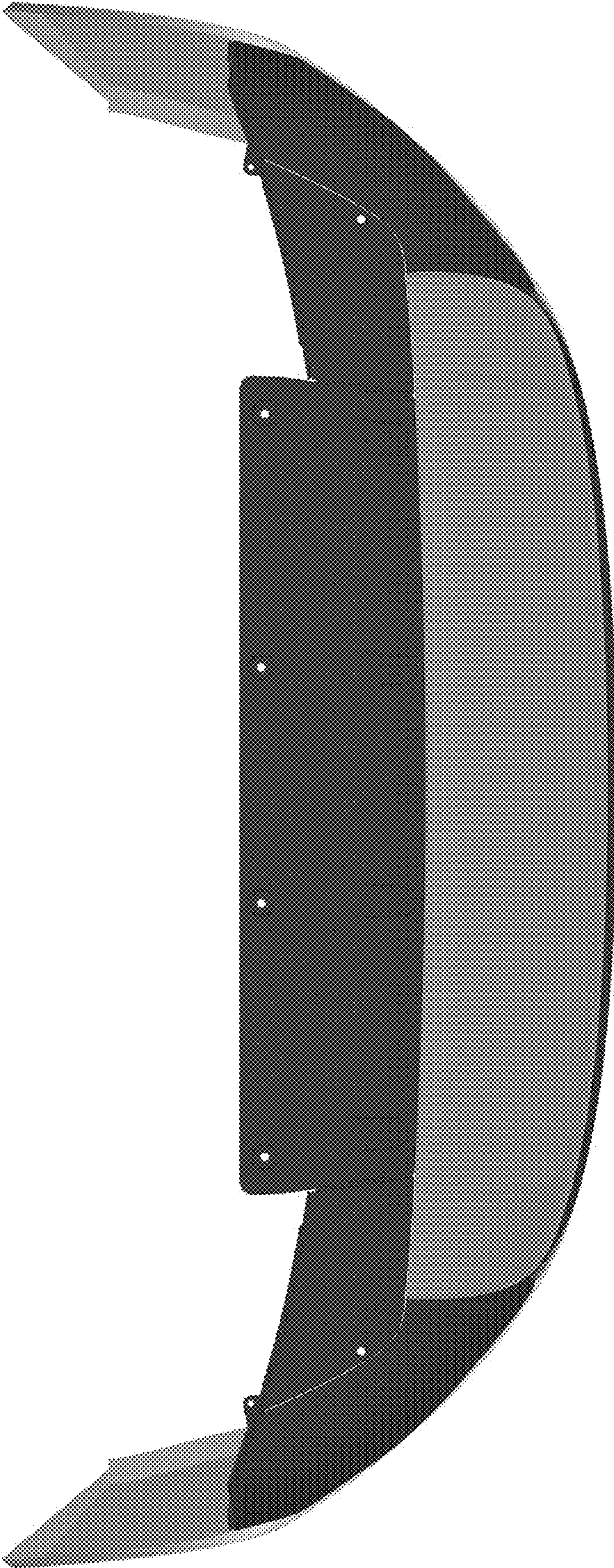

FIG. 8



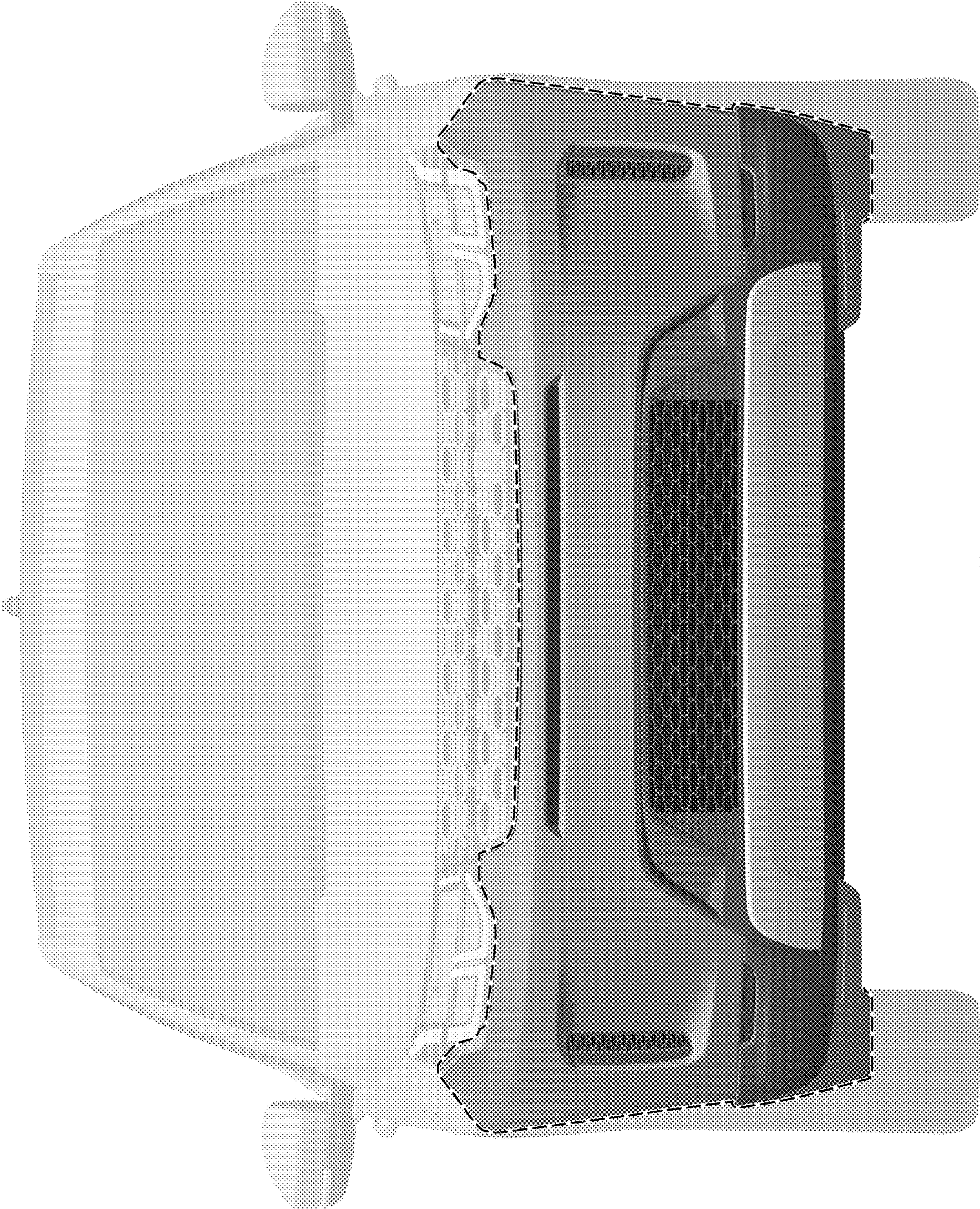

FIG. 9