

US00D910470S

(12) **United States Design Patent** (10) **Patent No.:** **US D910,470 S**
Zour et al. (45) **Date of Patent:** **** Feb. 16, 2021**

(54) **AIRBORNE CHEMICAL HAZARD
DETECTION APPARATUS**

(71) Applicants: **John R. Zour**, Manchester, MD (US);
Chad Matthew McClintock,
Littlestown, PA (US)

(72) Inventors: **John R. Zour**, Manchester, MD (US);
Chad Matthew McClintock,
Littlestown, PA (US)

(**) Term: **15 Years**

(21) Appl. No.: **29/688,011**

(22) Filed: **Apr. 17, 2019**

Related U.S. Application Data

(63) Continuation-in-part of application No. 14/252,729,
filed on Apr. 14, 2014, now Pat. No. 10,247,726.

(51) **LOC (13) Cl.** **10-04**

(52) **U.S. Cl.**
USPC **D10/81**

(58) **Field of Classification Search**

USPC D10/81

CPC G01N 31/22; G01N 33/52; G01N 33/526;

G01N 1/2273; G01N 2001/2276; G01N

2001/2279; G01N 7/00; G01N 7/02;

G01N 7/04; G01N 7/06; G01N 7/08;

G01N 7/10; G01N 7/12; G01N 7/14;

G01N 7/16; G01N 7/18; G01N 7/20;

G01N 7/22; G01N 1/22-1/2294; G01N

2001/2217-2001/2297; G01N 25/56;

G01N 27/122; G01N 33/004-33/0075;

H04B 17/23; A01M 7/0017; A01M

7/0021; A01M 7/0046; A01M 9/0038;

A01M 9/0046; A45D 34/00; A61M

35/10; A45F 2003/006; A45F 2005/008;

A45F 2200/0591; B65D 37/00; A63B

2225/68

See application file for complete search history.

(56) **References Cited**

U.S. PATENT DOCUMENTS

6,264,198 B1 * 7/2001 Stamper A63F 9/10
273/157 R
7,476,874 B2 * 1/2009 Patel G01T 1/04
250/474.1

* cited by examiner

Primary Examiner — Antoine Duval Davis

(57) **CLAIM**

The ornamental design of an airborne chemical hazard
detection apparatus, as shown and described in the drawings
and specification.

DESCRIPTION

The patent or application file contains at least one drawing
executed in color. Copies of this patent or patent application
publication with color drawing(s) will be provided by the
Office upon request and payment of the necessary fee.

FIG. 1 is a front view of a line drawing of an embodiment
of the design.

FIG. 2 is a rear view of a line drawing of an embodiment of
the design.

FIG. 3 is a front view of a color drawing of an embodiment
of the design.

FIG. 4 is a rear view of a color drawing of an embodiment
of the design.

FIG. 5 is a front view of a grayscale drawing of an
embodiment of the design; and,

FIG. 6 is a rear view of a grayscale drawing of an embodi-
ment of the design.

The uniform and unvarying thickness or breadth of the
claimed design's surface is not appreciable. Furthermore,
other elevational or orthographic views of the claimed
design are not disclosed as they form no part therein.

1 Claim, 6 Drawing Sheets
(2 of 6 Drawing Sheet(s) Filed in Color)

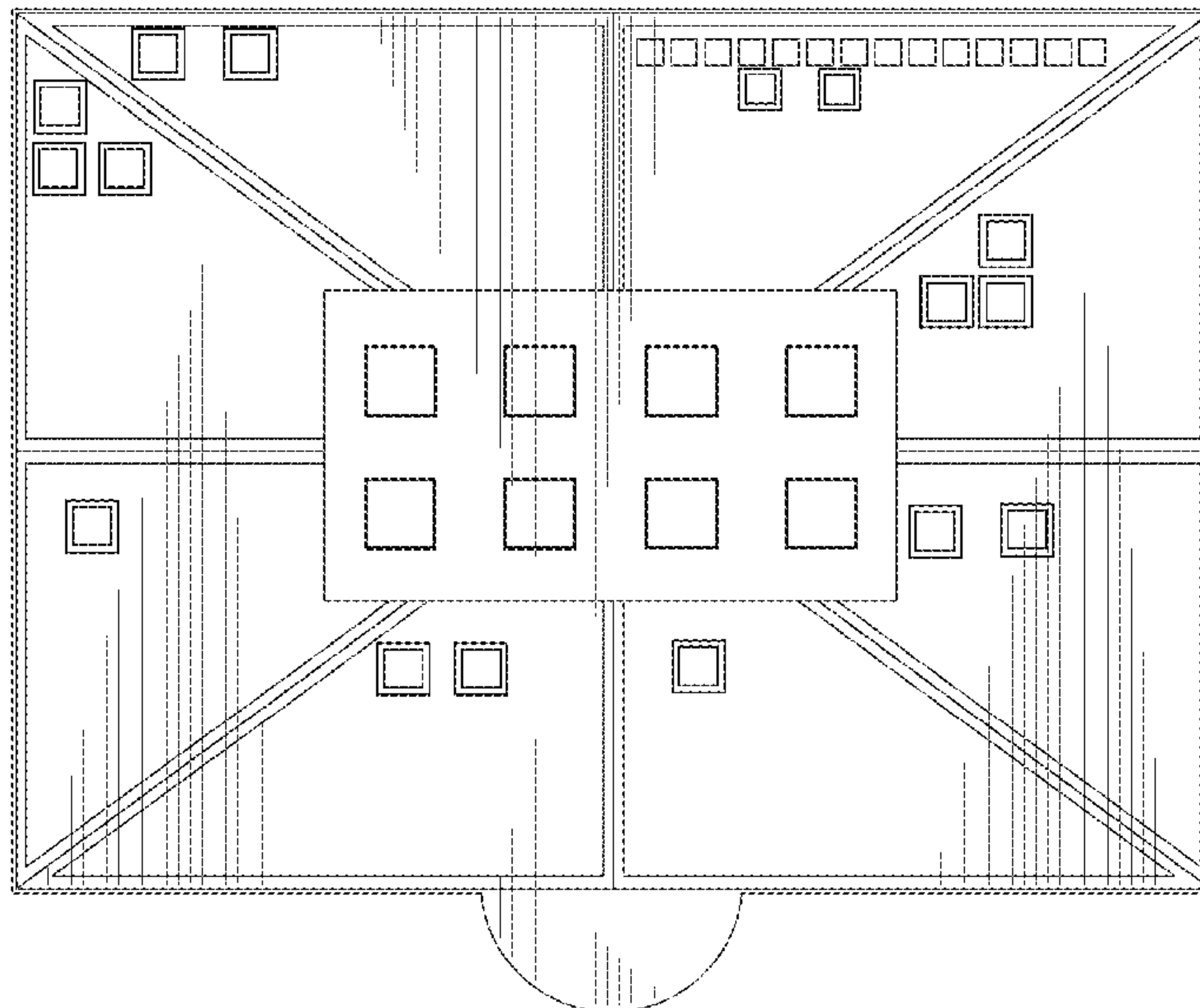

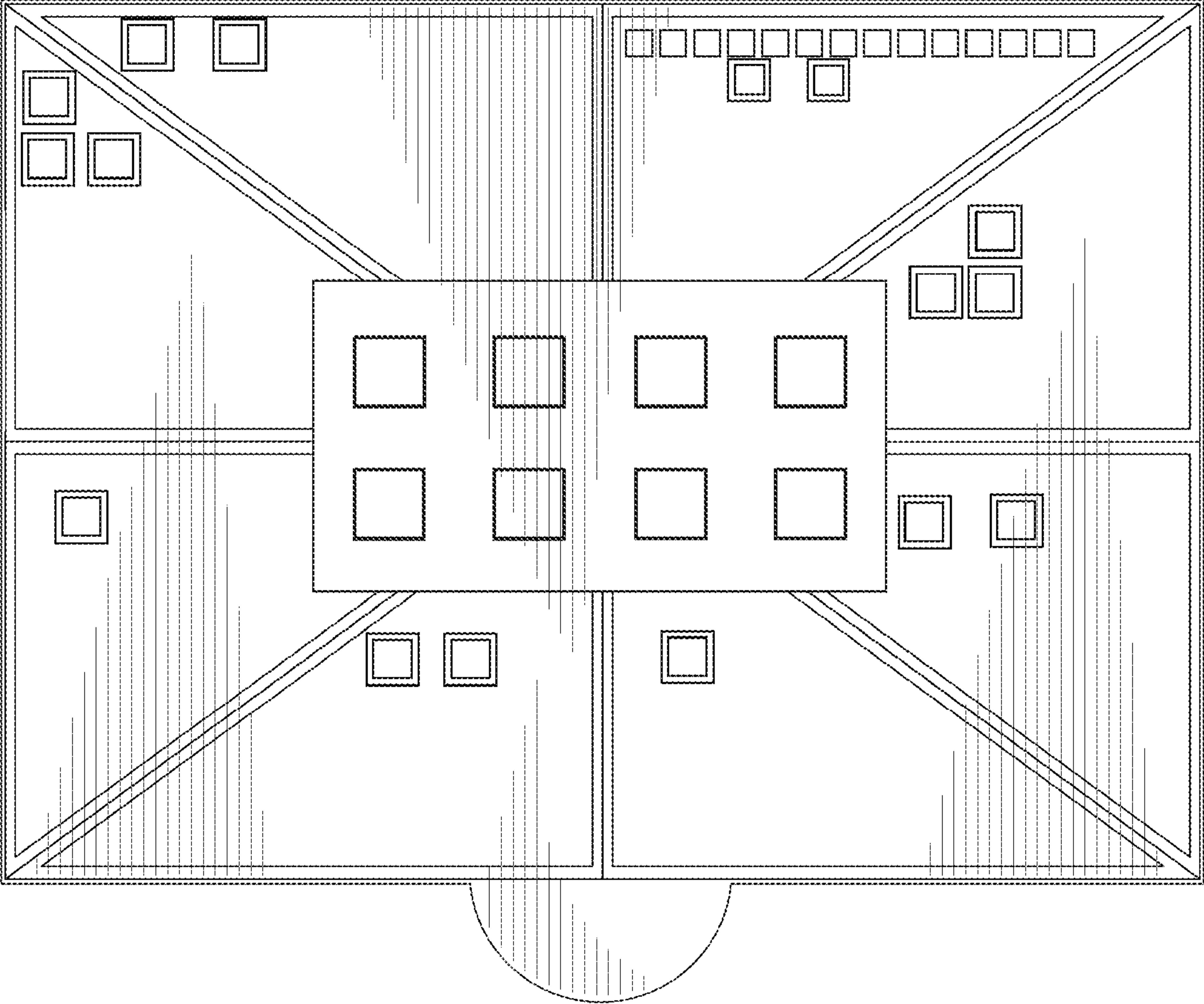

FIG. 1

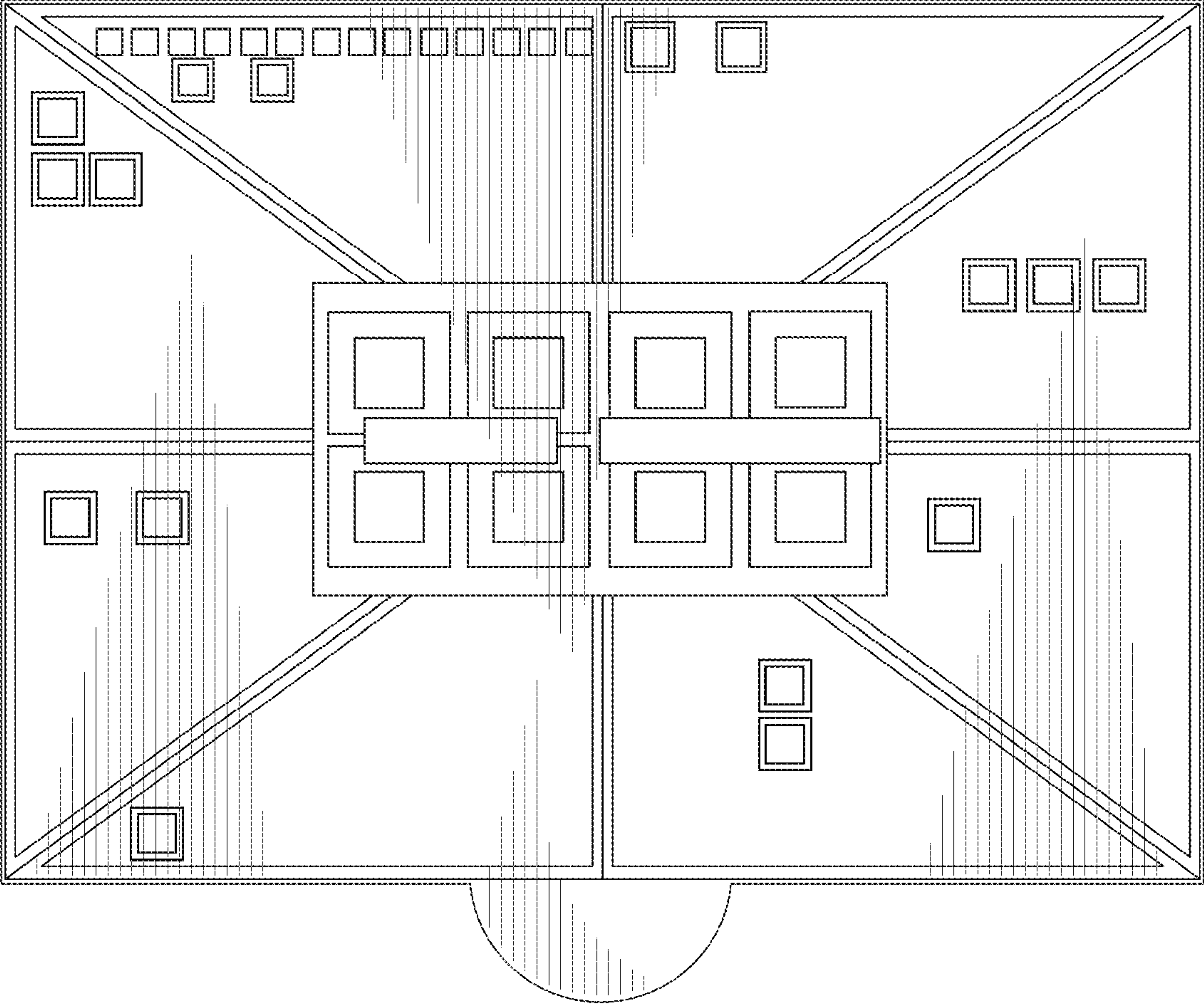

FIG. 2

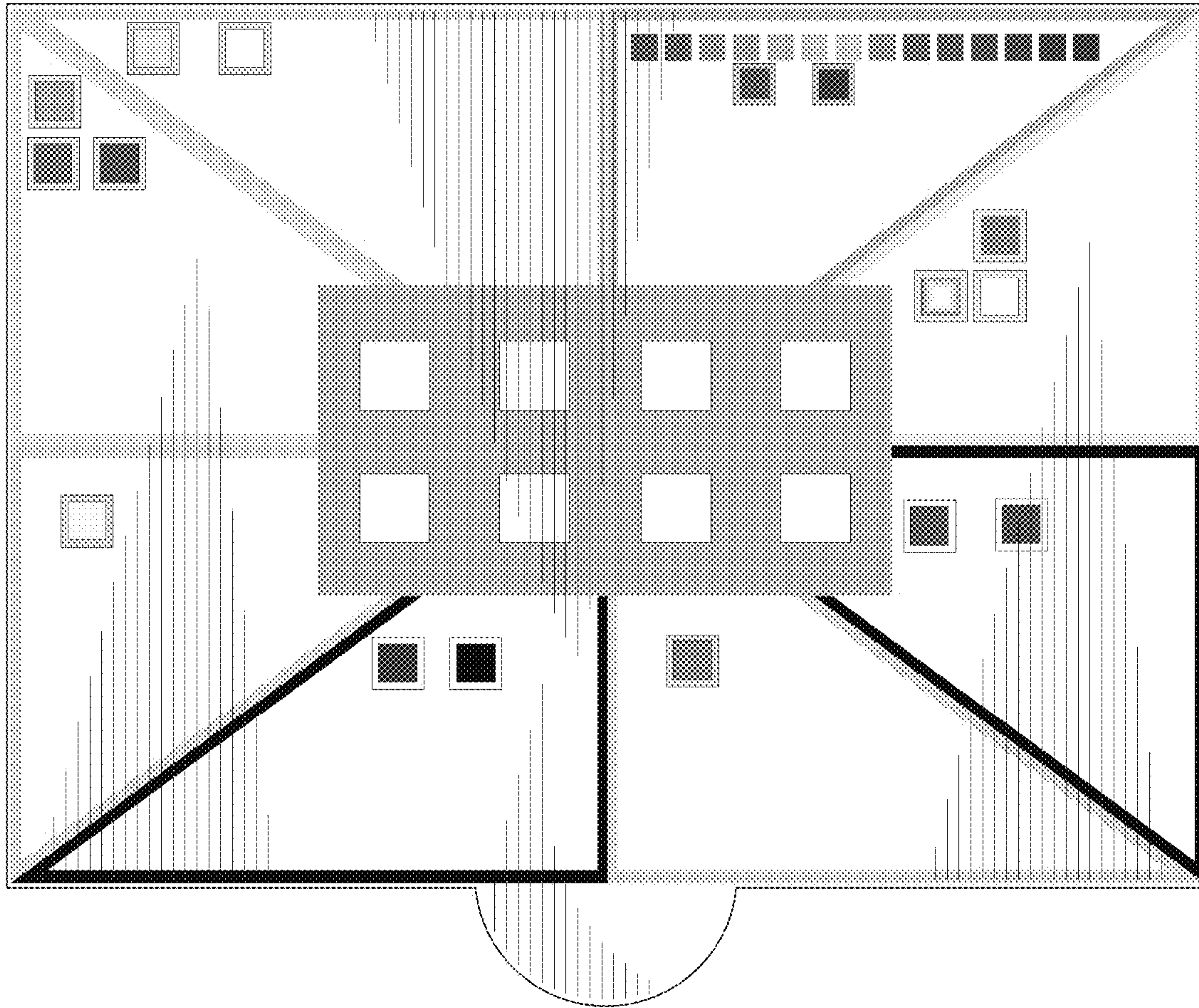

FIG. 3

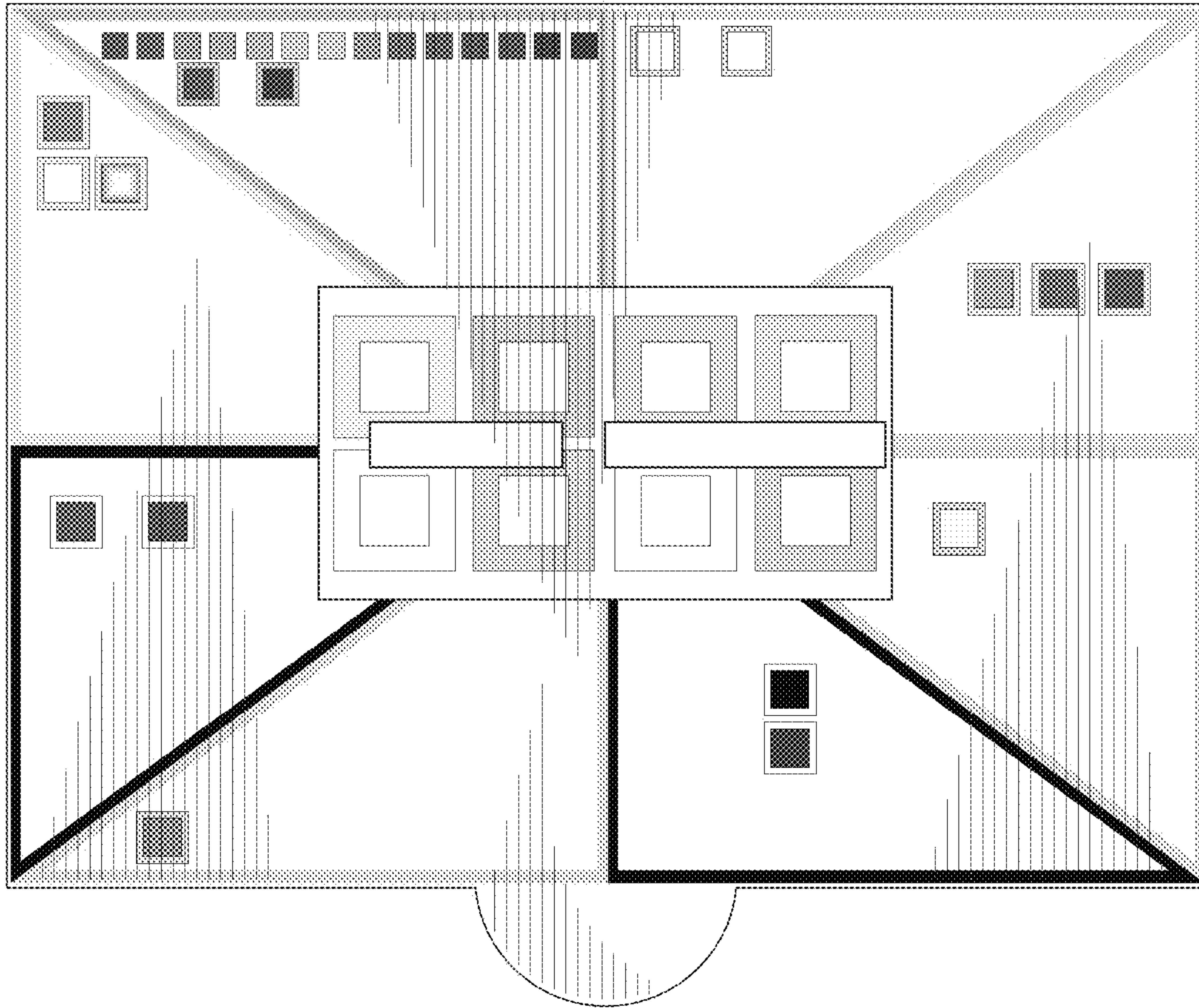

FIG. 4

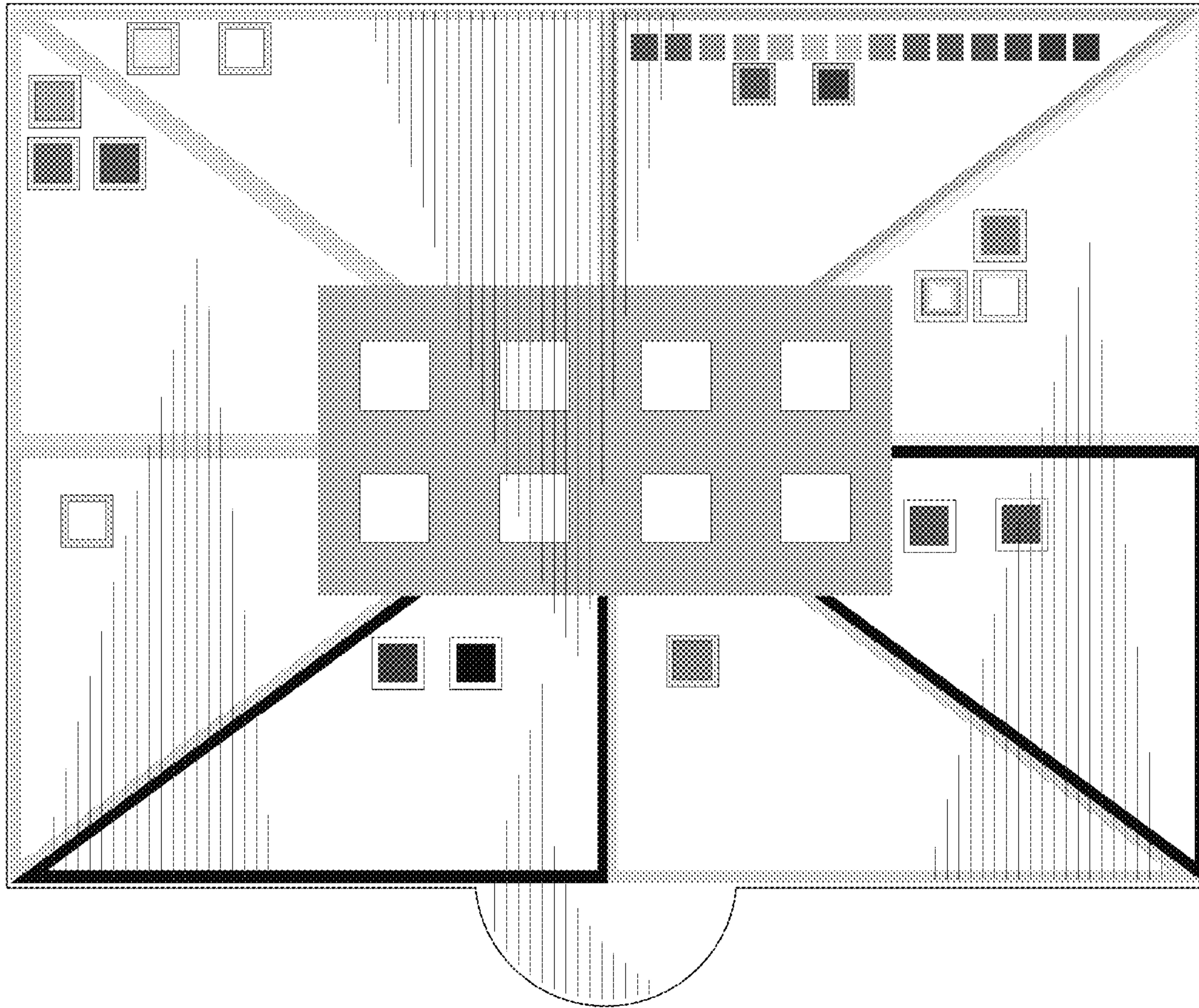

FIG. 5

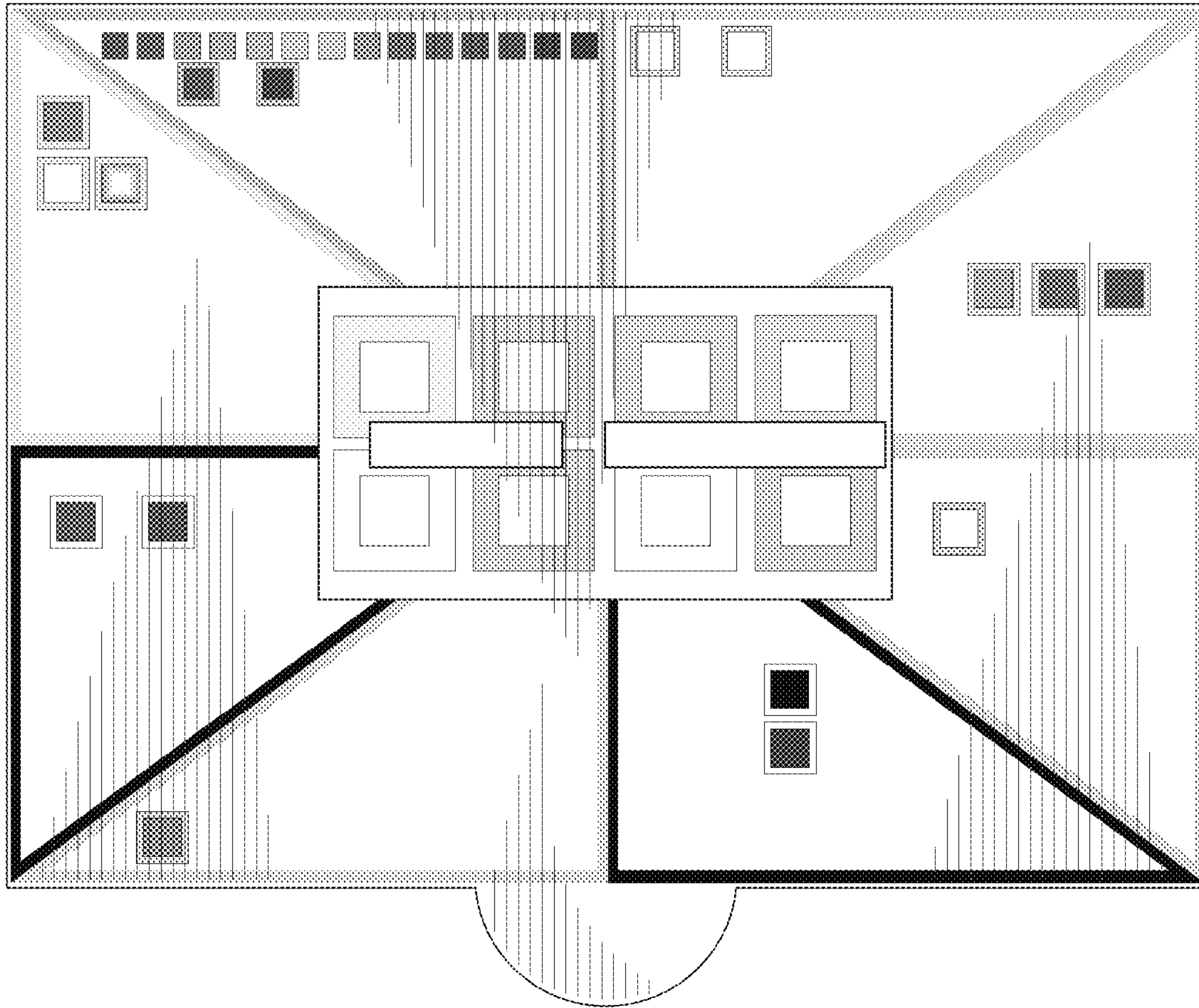

FIG. 6