



US00D910411S

(12) **United States Design Patent** (10) **Patent No.:** **US D910,411 S**
Moreau et al. (45) **Date of Patent:** **** Feb. 16, 2021**

(54) **COMBINATION TOOL ATTACHMENT DEVICE**

(71) Applicant: **Pure Safety Group, Inc.**, Pasadena, TX (US)

(72) Inventors: **Darrell A. Moreau**, Manchester, NH (US); **Andre W. Moreau**, Bedford, NH (US)

(73) Assignee: **Pure Safety Group, Inc.**, Pasadena, TX (US)

(**) Term: **15 Years**

(21) Appl. No.: **29/622,022**

(22) Filed: **Oct. 13, 2017**

(51) **LOC (13) Cl.** **08-05**

(52) **U.S. Cl.**
USPC **D8/105**; D8/89; D8/14

(58) **Field of Classification Search**
USPC D8/105, 81, 88, 89, 14, 51, 98
CPC . B25G 1/10; B25B 13/04; B66F 15/00; B66F 17/00

See application file for complete search history.

(56) **References Cited**

U.S. PATENT DOCUMENTS

3,629,883	A	*	12/1971	Norman	B65B 69/0025	7/170
D225,961	S	*	1/1973	Sedoris	D8/81	
3,762,244	A		10/1973	Evans			
D297,702	S	*	9/1988	Persson	D8/14	
D300,000	S		2/1989	Reinhardt			
D338,143	S	*	8/1993	Alfano	D8/105	
D407,001	S	*	3/1999	Allison	D8/14	
D476,868	S		7/2003	Wright et al.			
D648,607	S	*	11/2011	Tanger	D8/51	
D667,714	S	*	9/2012	Ortiz	D8/14	
D668,523	S	*	10/2012	Ortiz	D8/14	
D682,064	S	*	5/2013	Ortiz	D8/14	

D714,123	S	*	9/2014	Hicks	D8/105	
D718,110	S	*	11/2014	Hughes	D8/105	
D758,823	S	*	6/2016	Hawkins	D8/105	
D785,439	S		5/2017	Baus			

(Continued)

OTHER PUBLICATIONS

Klein Tools; Klein Tools Online Catalog; 36-Inch Round Bar with Tether Hole; <https://www.kleintools.com/catalog/round-bars/36-inch-round-bar-tether-hole>; Accessed Aug. 15, 2018; 5 pages.

(Continued)

Primary Examiner — Janice Hallmark

(74) *Attorney, Agent, or Firm* — Dicke, Billig & Czaja, PLLC

(57) **CLAIM**

We claim the ornamental design for a combination tool attachment device, as shown and described.

DESCRIPTION

FIG. 1 is a front right perspective view showing our new design of a combination tool attachment device.

FIG. 2 is a right-side view thereof.

FIG. 3 is a top plan view thereof.

FIG. 4 is a left upside-down side view thereof.

FIG. 5 is a cross-section view thereof taken along the lines 5-5 in FIG 3.

FIG. 6 is a bottom planar view thereof.

FIG. 7 is a front side view thereof; and,

FIG. 8 is rear side view with thereof.

The combination tool attachment system included a pincher bar with dual extended partial channels, dual channel seals, and dual connector ring.

The broken lines in the drawings depict portions of the combination tool attachment device and form no part of the claimed design.

1 Claim, 1 Drawing Sheet

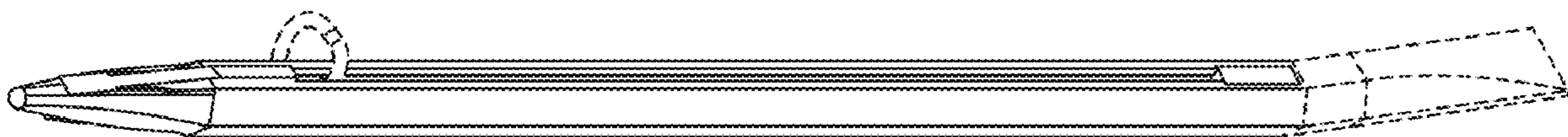

(56)

References Cited

U.S. PATENT DOCUMENTS

D821,841 S * 7/2018 Honadel D8/81
D834,911 S * 12/2018 Kasan B66F 15/00
D8/88
D877,592 S * 3/2020 Tsai D8/89
2014/0013544 A1 1/2014 Moreau et al.
2016/0128455 A1 5/2016 Moreau et al.
2019/0111558 A1* 4/2019 Moreau B25B 13/04

OTHER PUBLICATIONS

Klien Tools; Klein Tools Catalog; Wrenches-Construction Wrenches;
p. 105.

Stopdrop Tooling; Stopdrop Tooling Online Catalog; Adjustable
Spud Wrench for Working at Height; <http://www.stopdroptooling.com/product-details/Adjustable-Spud-Wrench-for-Working-At-Height--Stopdrop-Tooling>; Accessed Aug. 15, 2018; 2 pages.

Stopdrop Tooling; Stopdrop Tooling Flyer; Pry Bar & Pry Heel Bar
for 'Working at Height'; 2 pages.

Stopdrop Tooling; Stopdrop Tooling Online Catalog; Stopdrop
Tooling Pry Bar Long Pointed End for Working at Height; <http://www.stopdroptooling.com/product-details/Stopdrop-Tooling-Pry-Bar-Long-Pointed-End-for-Working-At-Height>; Accessed Aug. 15, 2018; 2 pages.

Klien Tools; Klein Tools Catalog; Wrenches—Construction Wrenches;
p. 105; known of prior to Oct. 13, 2017.

Stopdrop Tooling; Stopdrop Tooling Flyer; Pry Bar & Pry Heel Bar
for Working at HeightHeight'; 2 pages; known of prior to Oct. 13, 2017.

* cited by examiner

FIG. 1

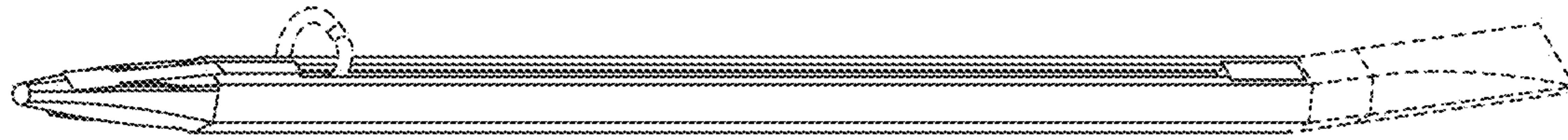

FIG. 2

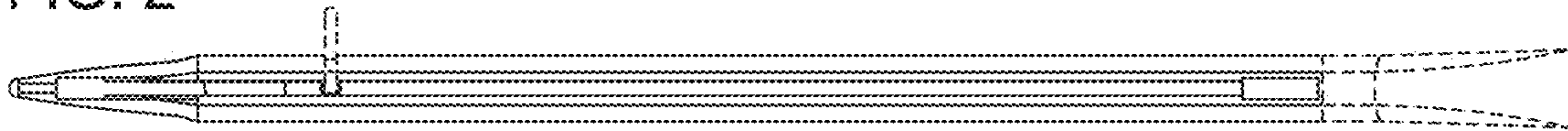

FIG. 3

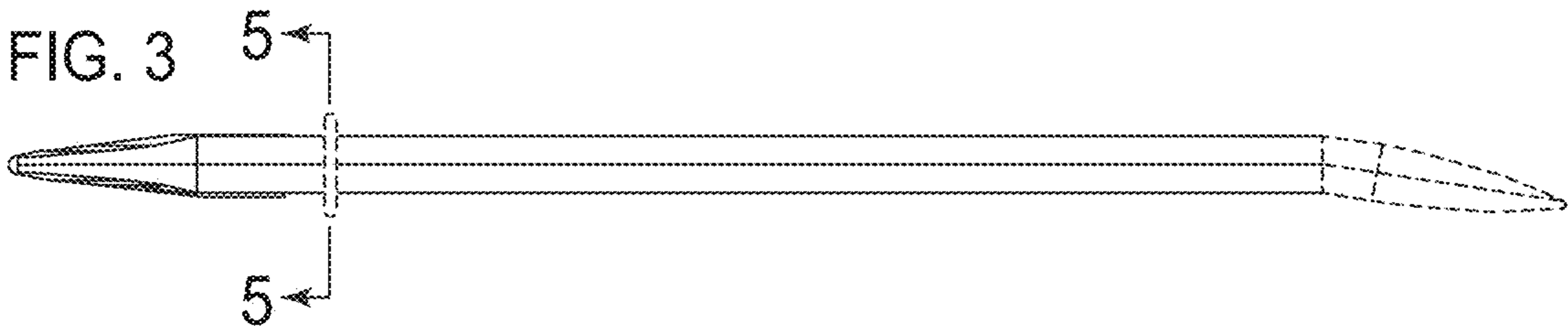

FIG. 4

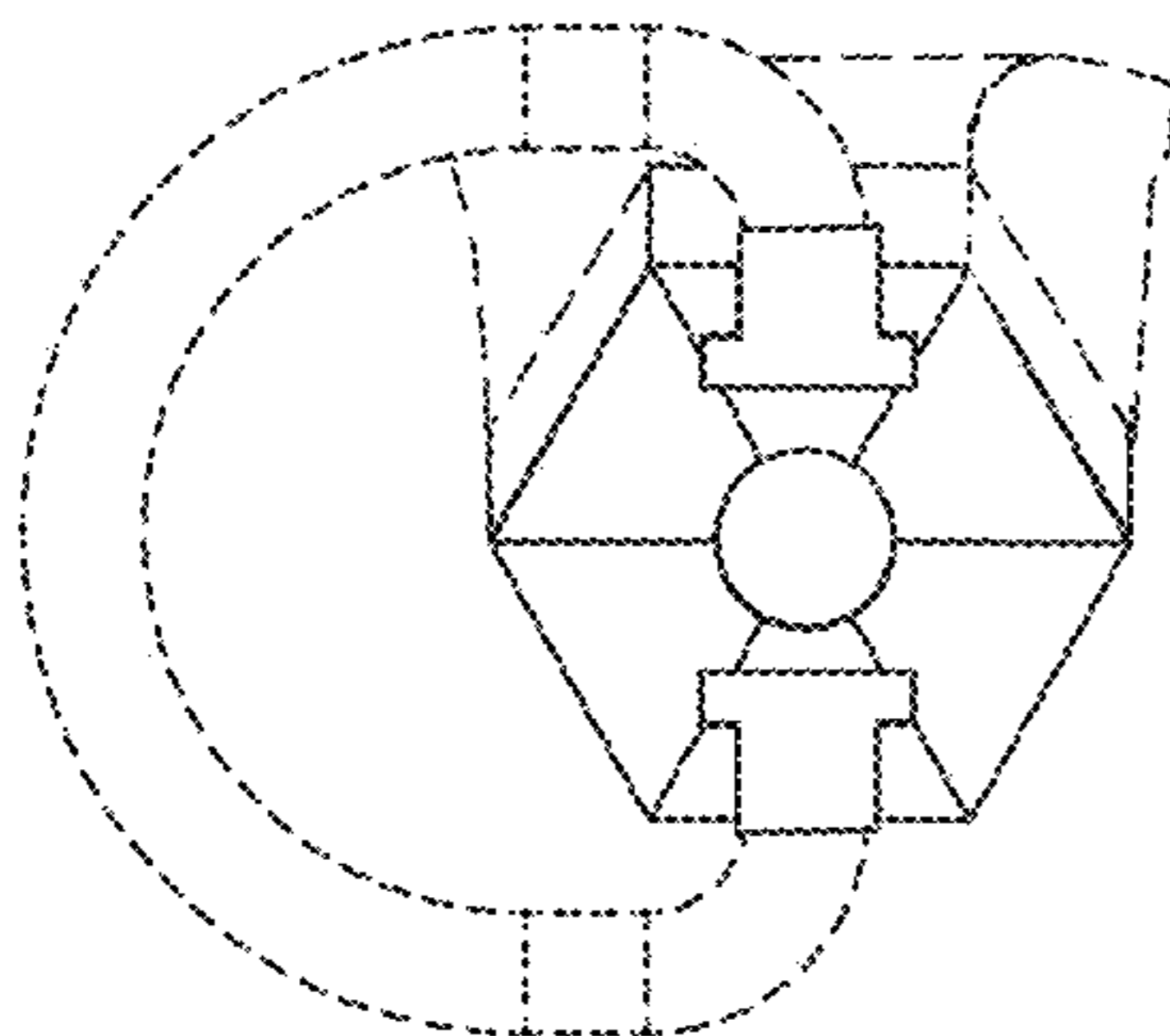

FIG. 5

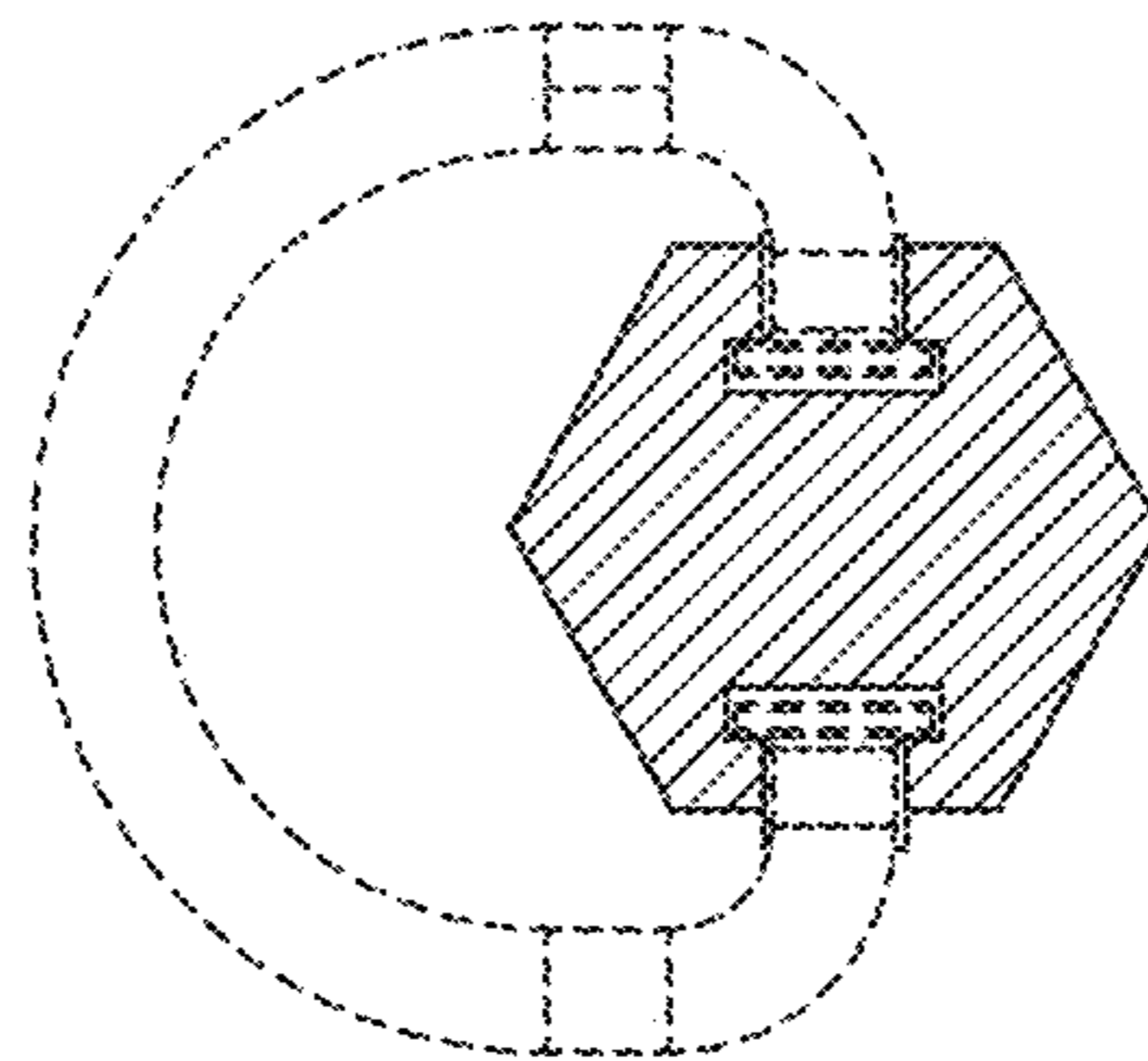

FIG. 6

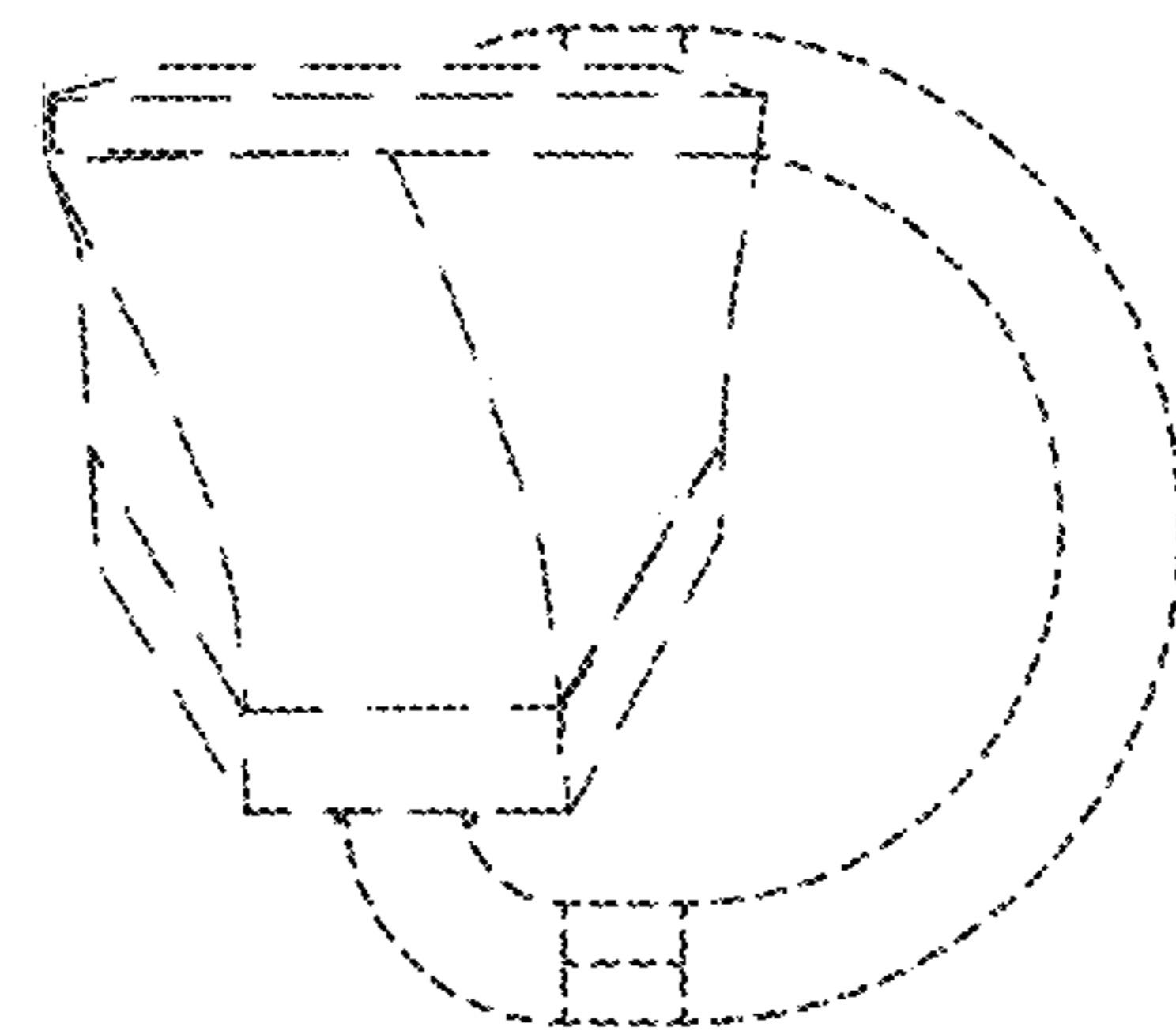

FIG. 7

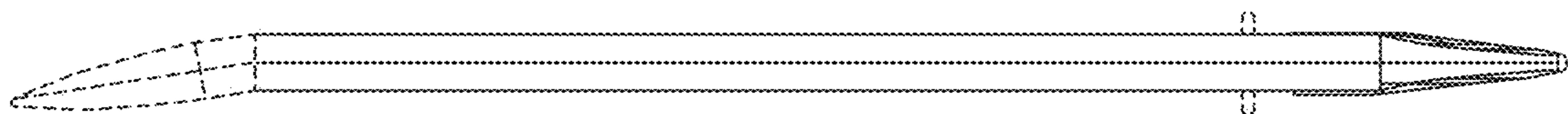

FIG. 8

