



US00D910355S

(12) **United States Design Patent**
Iulita

(10) **Patent No.:** **US D910,355 S**

(45) **Date of Patent:** **** Feb. 16, 2021**

- (54) **SEAT BASE**
- (71) Applicant: **StylGame S.r.l.**, Spilimbergo (IT)
- (72) Inventor: **Luigi Iulita**, Spilimbergo (IT)
- (**) Term: **15 Years**
- (21) Appl. No.: **29/687,398**
- (22) Filed: **Apr. 12, 2019**
- (30) **Foreign Application Priority Data**
 - Oct. 31, 2018 (EM) 005813540-0003
- (51) **LOC (13) Cl.** **06-01**
- (52) **U.S. Cl.**
 - USPC **D6/708.21**
- (58) **Field of Classification Search**
 - USPC D6/334-336, 364, 365, 366, 367, 374,
D6/379, 716, 716.1, 716.4, 716.5, 708,
D6/708.21
 - CPC A47C 3/12; A47C 3/20; A47C 4/02; A47C
4/03; A47C 5/06; A47C 7/62; A47C 9/00;
A47C 9/022; A47C 15/004; B60N 2/38;
B60N 2/68

See application file for complete search history.

5,542,748	A *	8/1996	Barile	A47C 9/00 248/500
5,791,731	A *	8/1998	Infanti	A47C 9/022 297/217.3
6,572,187	B2 *	6/2003	Laufer	A47C 9/00 297/217.1
7,407,228	B1 *	8/2008	Infanti	A47C 15/004 248/500
8,052,218	B2 *	11/2011	Grove	A47C 3/20 297/440.22
D742,128	S *	11/2015	Mick	D6/360
D742,152	S *	11/2015	Iulita	D6/708.21
9,532,655	B2 *	1/2017	Iulita	A47C 15/004
D846,930	S *	4/2019	Patton	D6/716
D869,888	S *	12/2019	Iulita	D6/708.21
2006/0232109	A1 *	10/2006	Olano	A47C 9/00 297/195.11
2011/0168077	A1 *	7/2011	Bostrom	A47C 9/022 114/363

* cited by examiner

Primary Examiner — Mimosa De
(74) *Attorney, Agent, or Firm* — Themis Law

(57) **CLAIM**

The ornamental design for a seat base, as shown.

DESCRIPTION

FIG. 1 is a front perspective view of a seat base showing my new design;
 FIG. 2 is a front elevational view thereof;
 FIG. 3 is a rear elevational view thereof;
 FIG. 4 is a right elevational view thereof;
 FIG. 5 is the left elevational view thereof;
 FIG. 6 is a top plan view thereof; and,
 FIG. 7 is a bottom plan view thereof.

The broken away symbols, in FIGS. 2, 3, 4, and 5 of the drawings, indicate the appearance of any portion of the article between the break lines forms no part of the claimed design.

1 Claim, 4 Drawing Sheets

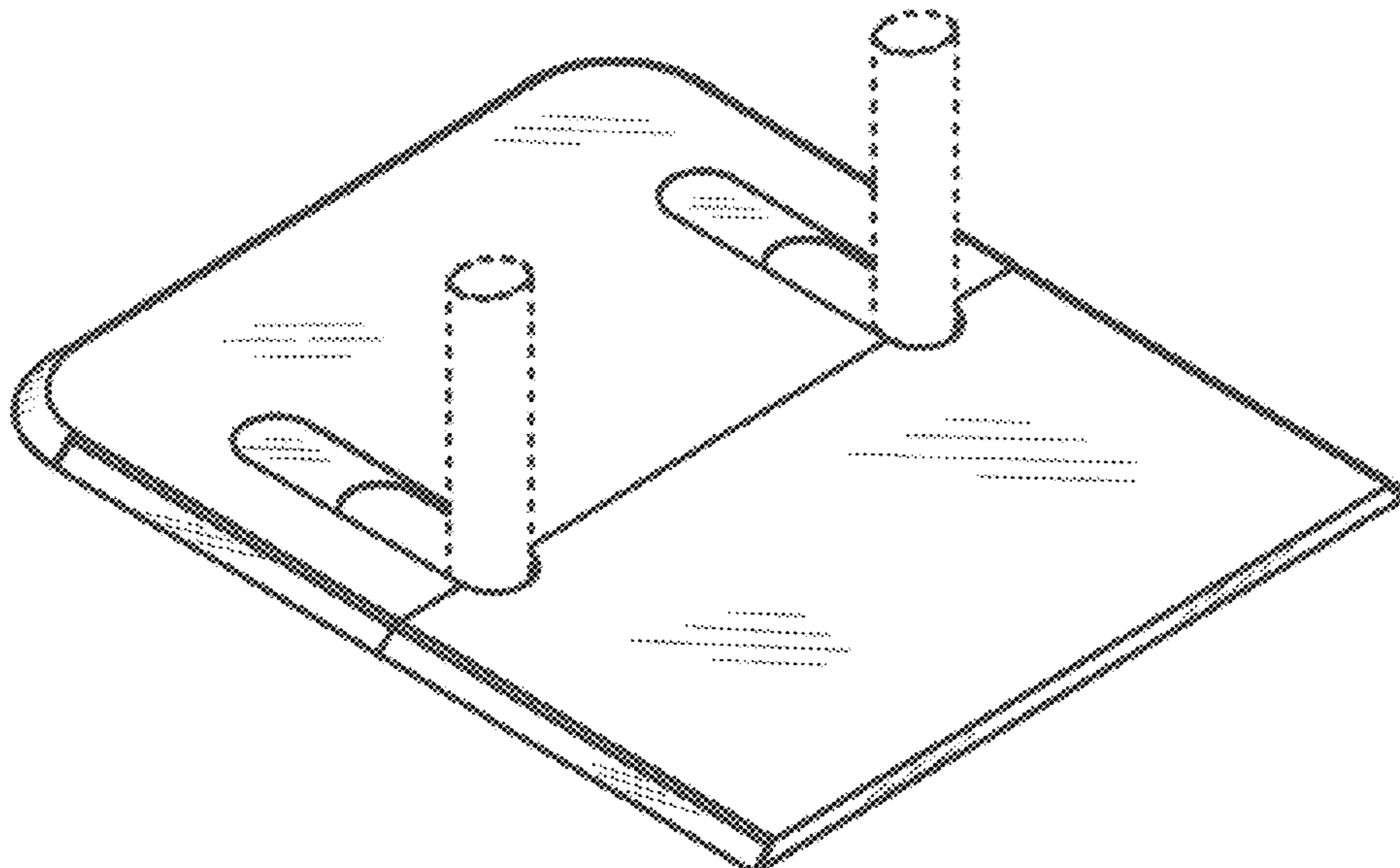

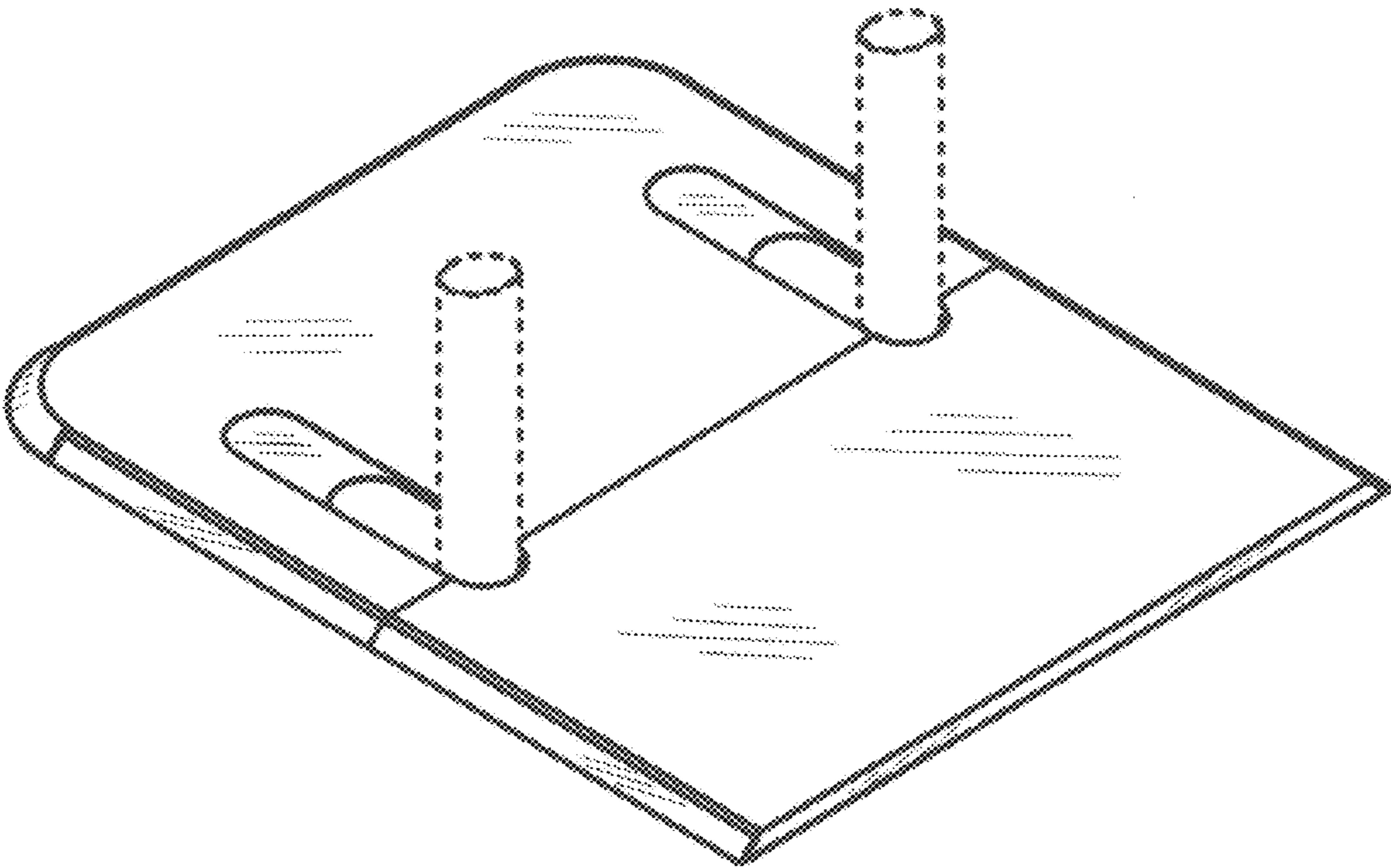

FIG. 1

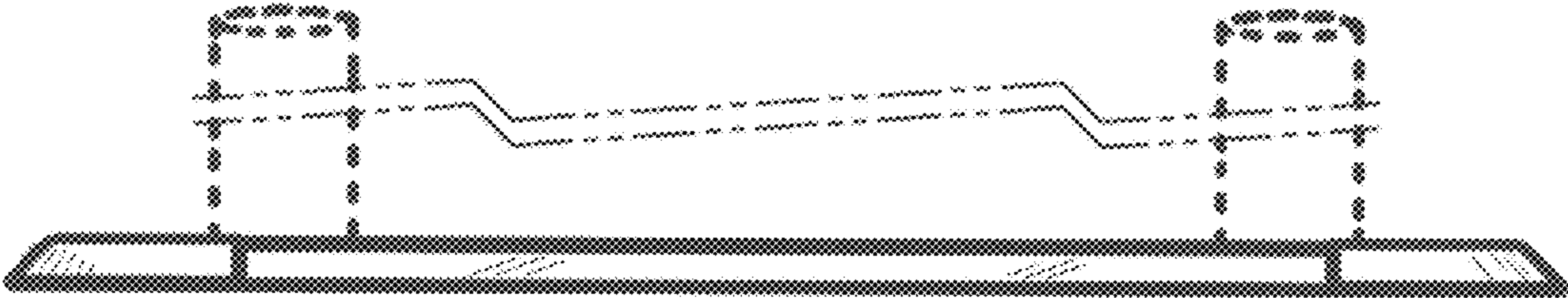

FIG. 2

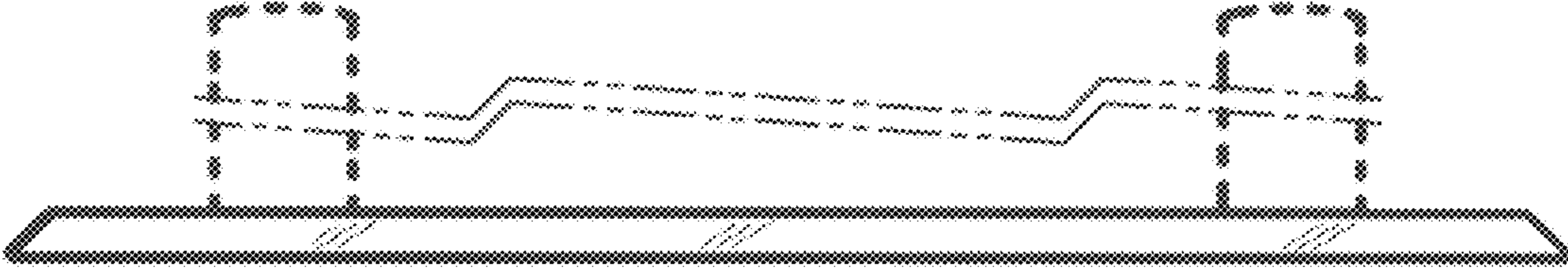

FIG. 3

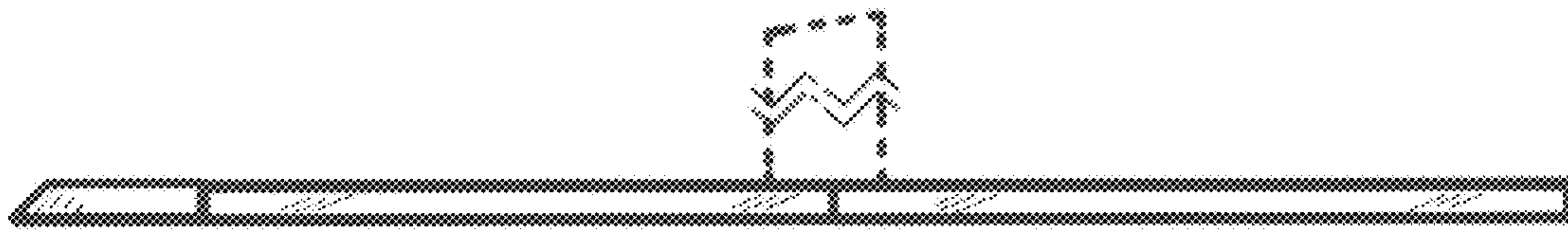

FIG. 4



FIG. 5

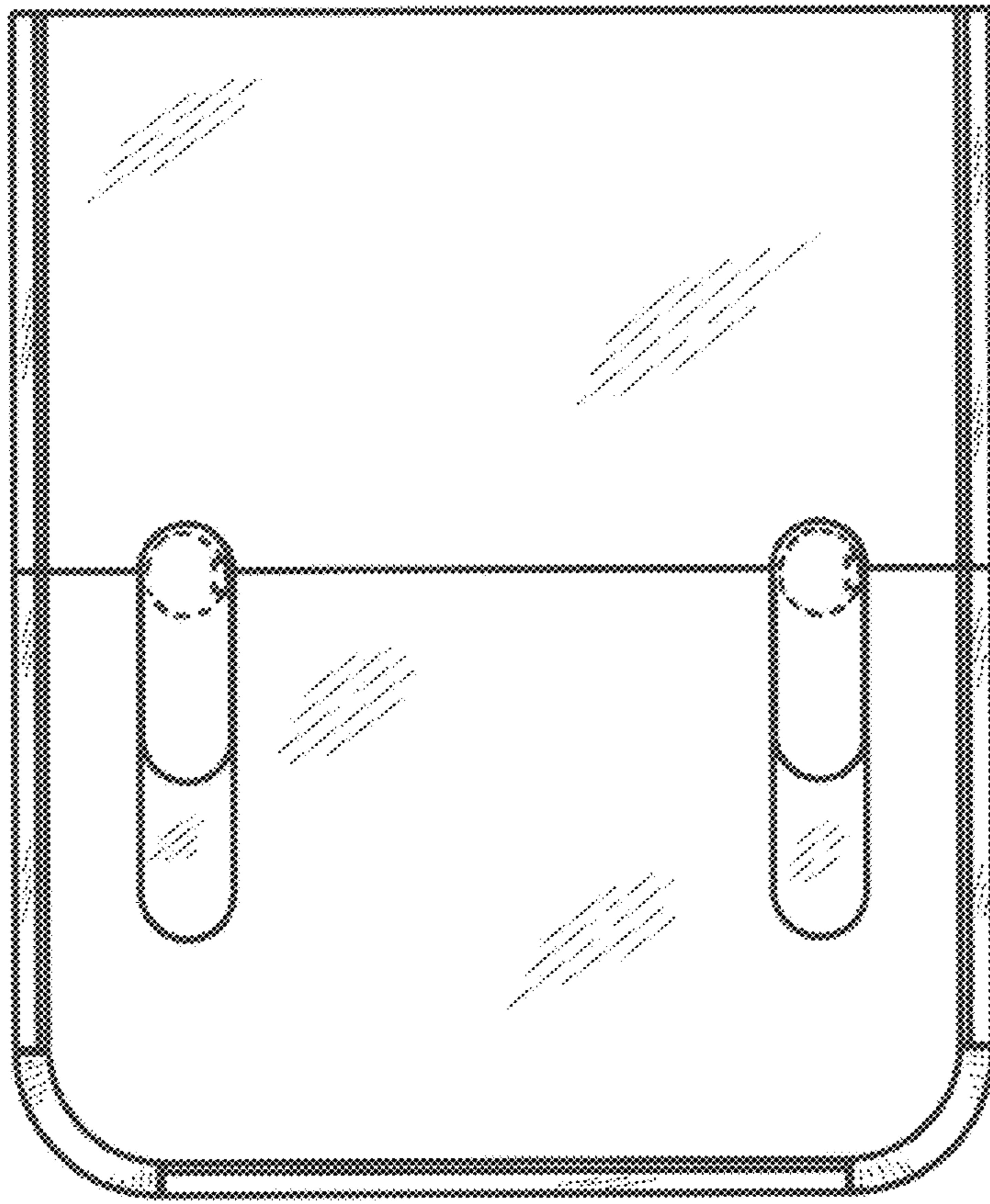

FIG. 6

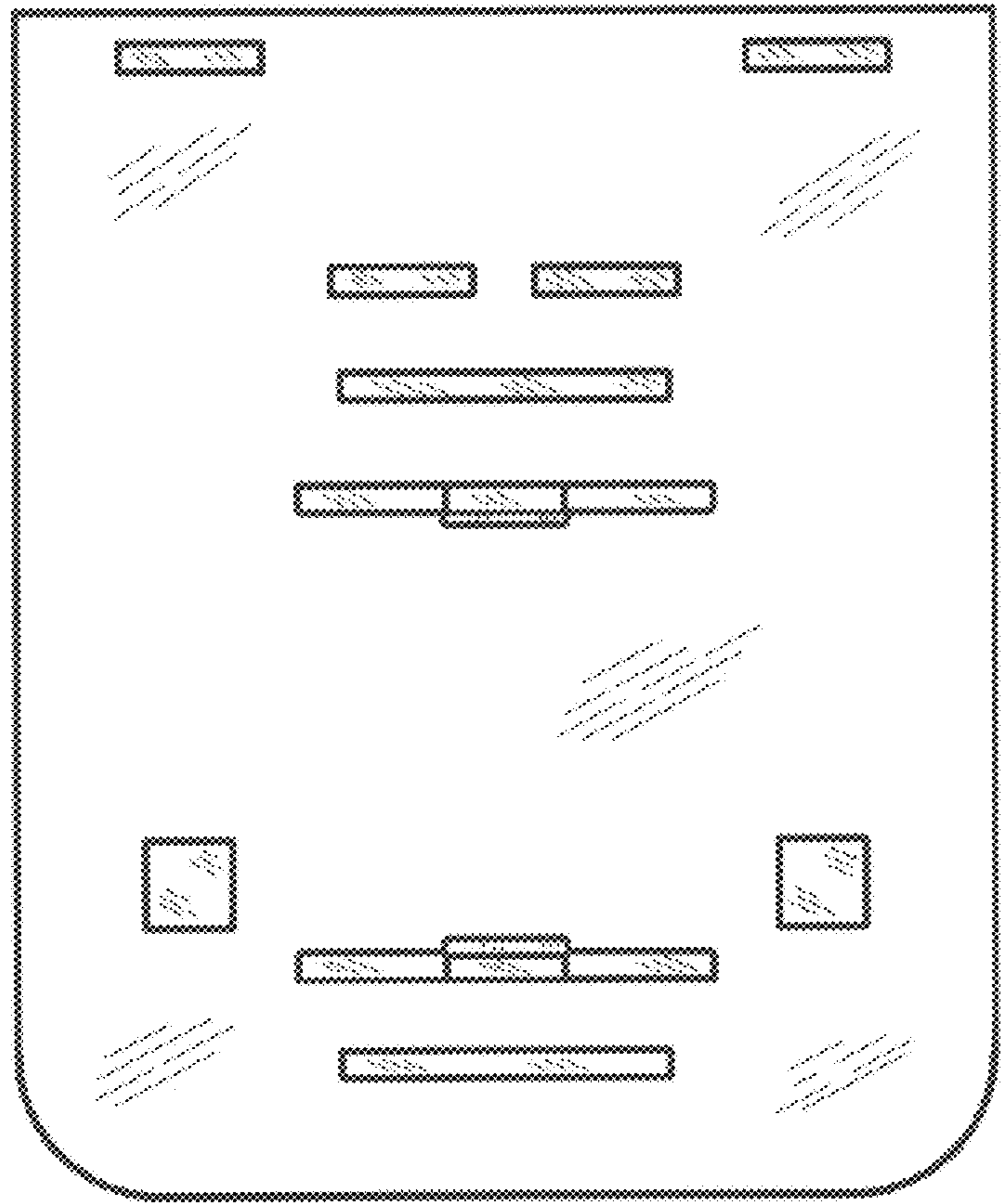

FIG. 7