



US00D910310S

(12) **United States Design Patent** (10) **Patent No.:** **US D910,310 S**
Mason (45) **Date of Patent:** **** Feb. 16, 2021**

(54) **BED ORGANIZER**

(71) Applicant: **Wayne I. Mason**, Los Angeles, CA (US)

(72) Inventor: **Wayne I. Mason**, Los Angeles, CA (US)

(**) Term: **15 Years**

(21) Appl. No.: **29/663,343**

(22) Filed: **Sep. 13, 2018**

(51) **LOC (13) Cl.** **03-01**

(52) **U.S. Cl.**
USPC **D3/303**

(58) **Field of Classification Search**
USPC D3/247, 249-253, 300, 303; D2/857, D2/864

CPC A45F 5/022; A41D 27/20; A41D 27/204
See application file for complete search history.

(56) **References Cited**

U.S. PATENT DOCUMENTS

D306,520 S *	3/1990	McCarthy	D12/133
5,651,152 A	7/1997	Ritchie et al.		
6,233,765 B1	5/2001	Verhultz		
7,216,370 B1 *	5/2007	Warner	A41D 13/0575
				2/23
D679,499 S *	4/2013	Harris	D3/303
D694,009 S *	11/2013	D'Amore	D3/249
D694,012 S *	11/2013	Hyzdu	D3/303
D728,937 S *	5/2015	Fridley	D3/303
D756,116 S *	5/2016	McDaniel	D3/247
D782,190 S *	3/2017	Bauer	D3/247
9,687,402 B2	6/2017	Ellis et al.		
D799,212 S *	10/2017	Huante	D3/303
D846,280 S *	4/2019	Bo	D3/303
D889,122 S *	7/2020	Fitzgerald	D3/247
2012/0096628 A1 *	4/2012	Grady	A45F 5/022
				2/249

OTHER PUBLICATIONS

HomeCentralShop Bedside Storage Organizer, posted at amazon.com, no posting date, retrieved Aug. 2, 2020, online, URL: https://www.amazon.com/HomeCentralShop-Bedside-Organizer-Hanging-Magazine (Year: 2020).*

* cited by examiner

Primary Examiner — Lilyana Bekic

Assistant Examiner — Mary Shannon Malley

(74) *Attorney, Agent, or Firm* — William J. Benman; Benman, Brown & Williams

(57) **CLAIM**

The ornamental design for a bed organizer, as shown and described.

DESCRIPTION

FIG. 1 is a front, top, left side perspective view of a bed organizer showing the present design; FIG. 2 is a rear, bottom, right side perspective view thereof; FIG. 3 is a front elevation view thereof; FIG. 4 is a rear elevation view thereof; FIG. 5 is a top plan view thereof; FIG. 6 is a bottom plan view thereof; FIG. 7 is a left side elevational view thereof; FIG. 8 is a right side elevational view thereof; and, FIG. 9 is a front, top, left side perspective view thereof; showing the bed organizer in an in use position. The broken lines showing electronic devices depict environmental subject matter that forms no part of the claimed design. The remaining broken lines depict stitching and do not form part of the claimed design.

1 Claim, 5 Drawing Sheets

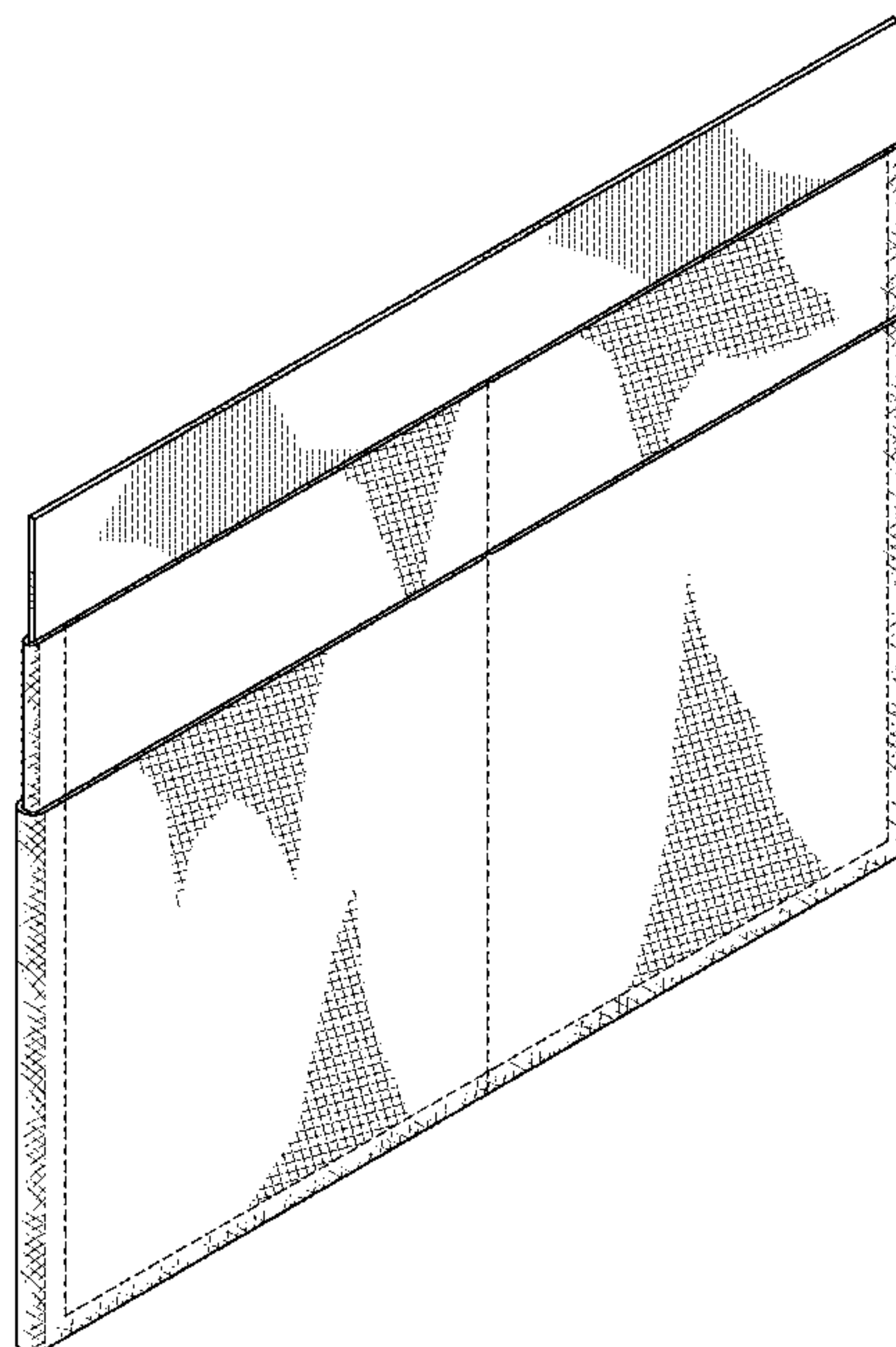

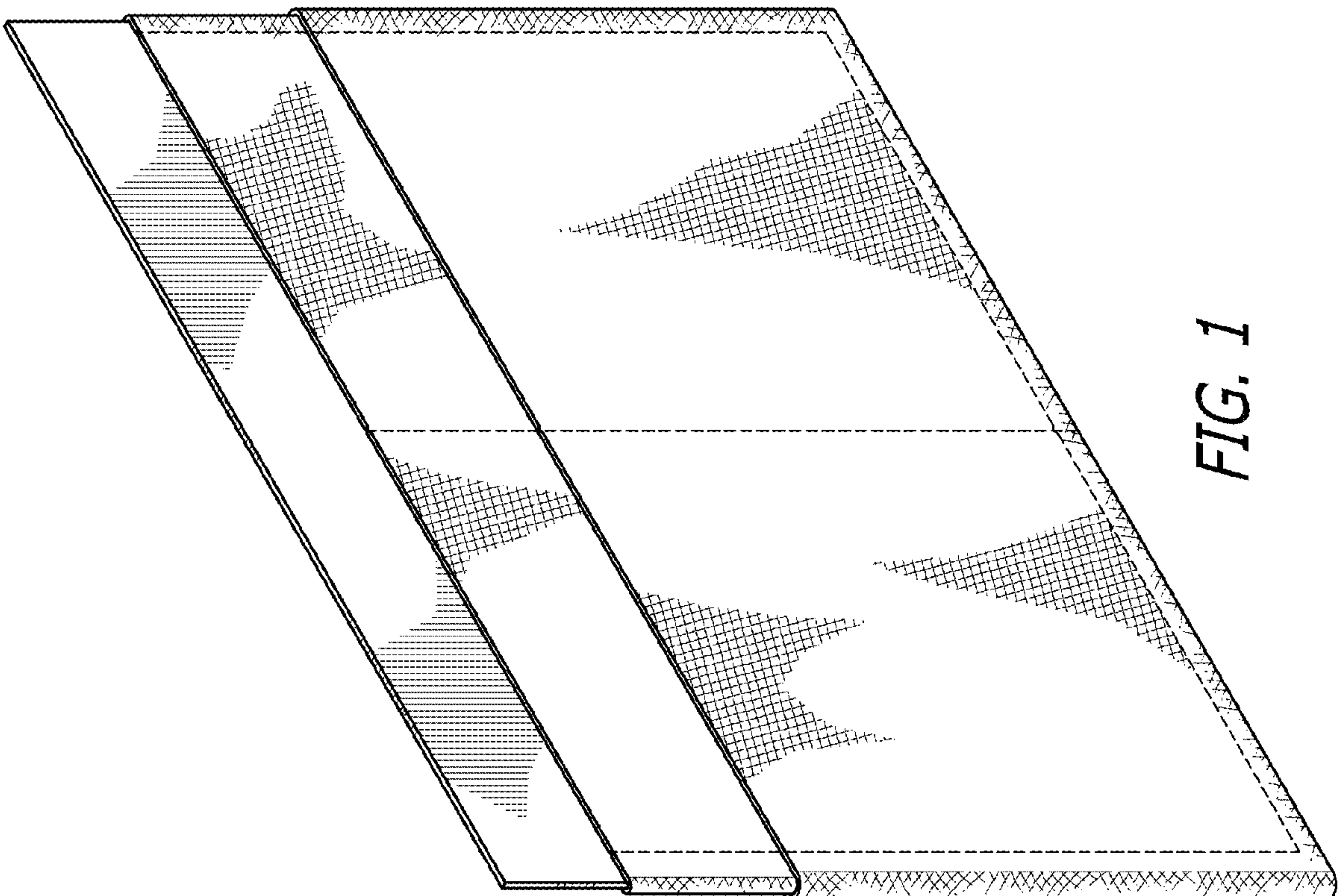
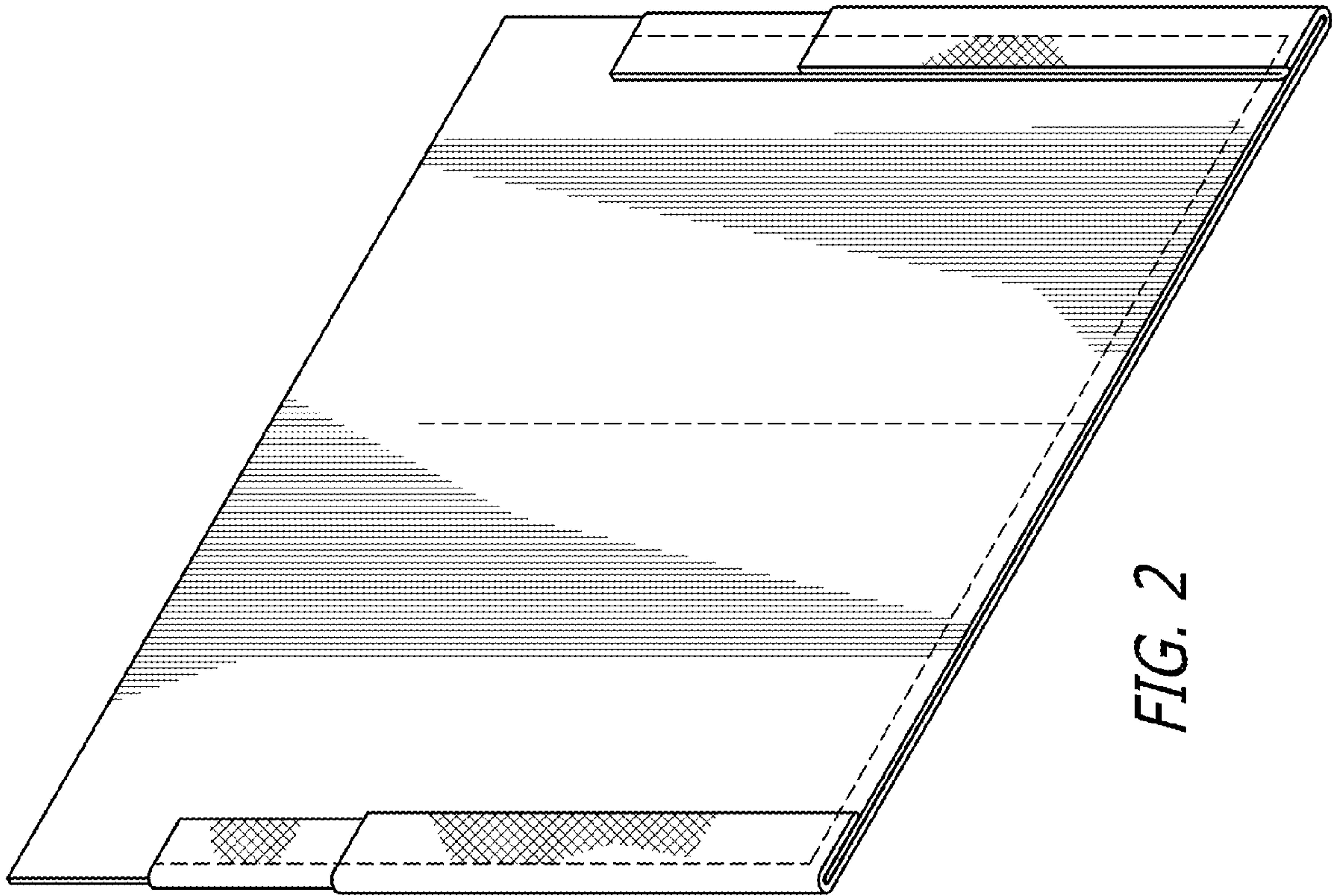

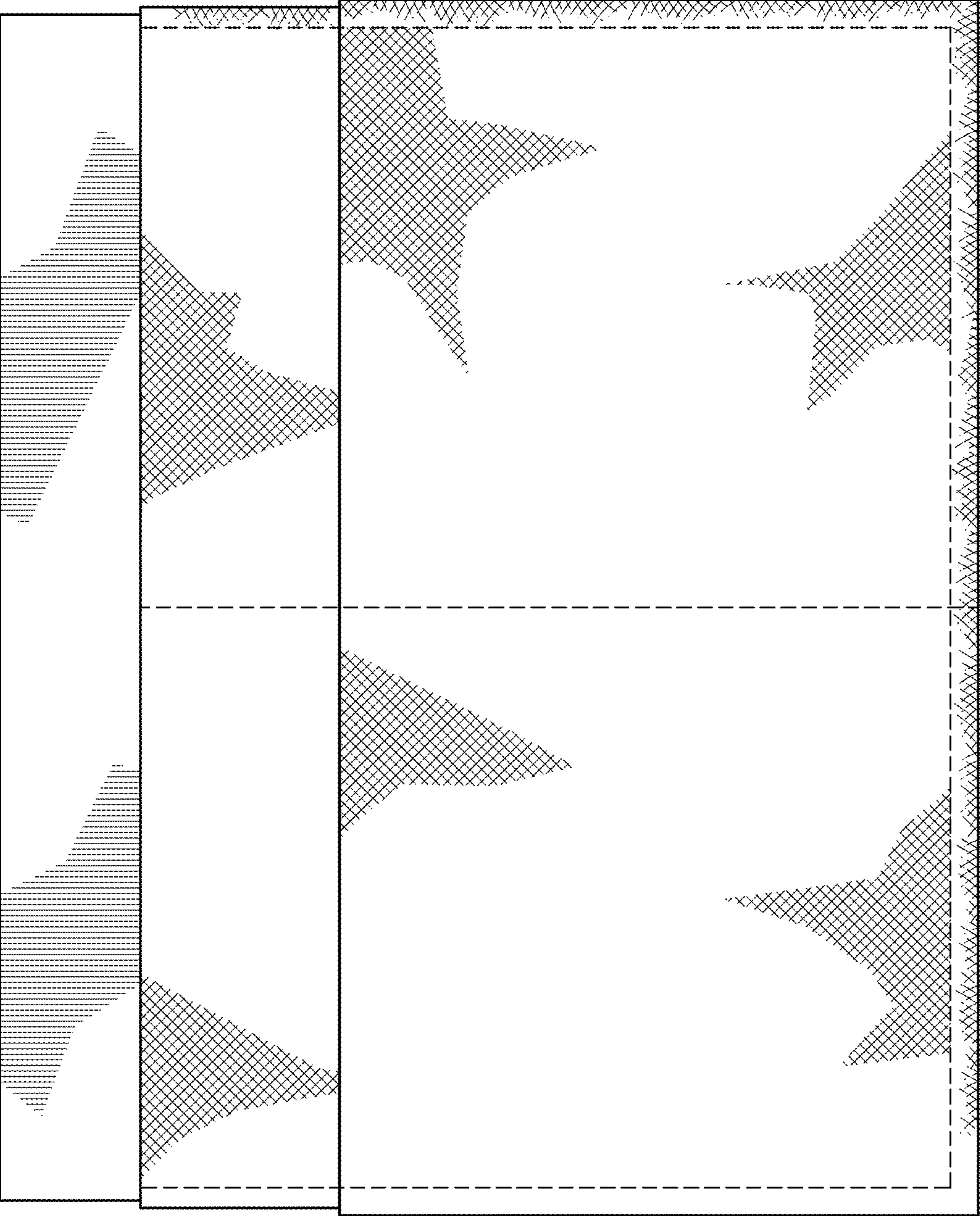

FIG. 3

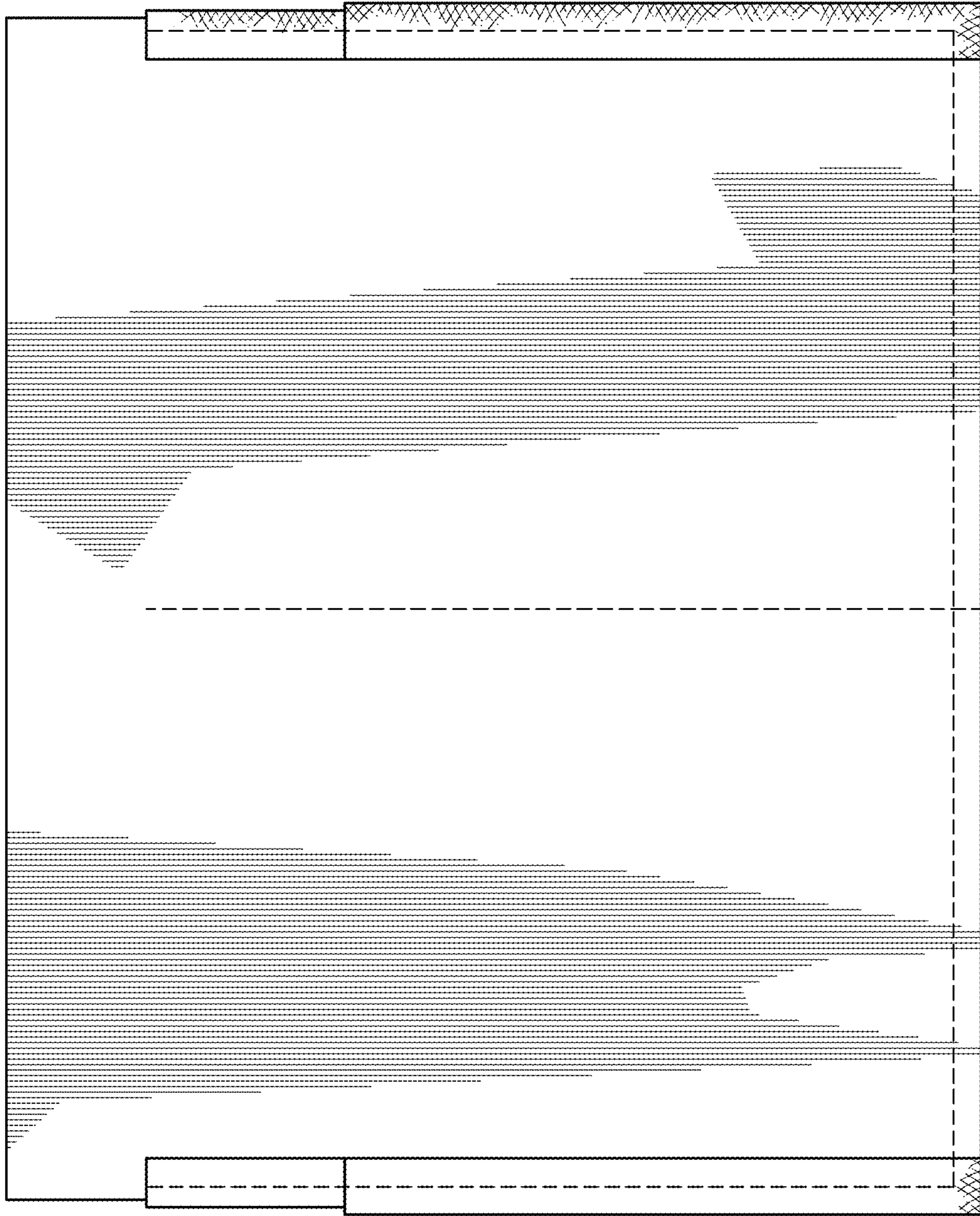

FIG. 4

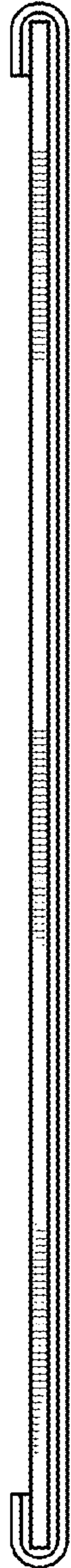

FIG. 5

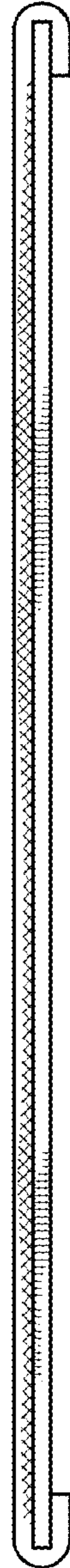

FIG. 6



FIG. 7



FIG. 8

FIG. 9

