



US00D910279S

(12) **United States Design Patent** (10) **Patent No.:** **US D910,279 S**
Avalos (45) **Date of Patent:** **** Feb. 16, 2021**

(54) **GARMENT**
(71) Applicant: **NIKE, Inc.**, Beaverton, OR (US)
(72) Inventor: **Juan Avalos**, Beaverton, OR (US)
(73) Assignee: **NIKE, Inc.**, Beaverton, OR (US)
(**) Term: **15 Years**

D385,386 S * 10/1997 Lancaster D2/720
6,393,611 B1 * 5/2002 Thompson A41B 9/06
2/55
7,343,629 B2 * 3/2008 Hunt A41D 1/22
2/93
D571,079 S * 6/2008 Gay D2/717
D780,409 S * 3/2017 Drew D2/840
D783,947 S * 4/2017 Drew D2/853
D811,692 S * 3/2018 Calucci D2/720
2019/0117440 A1 * 4/2019 Trujillo A61F 5/3746

(21) Appl. No.: **29/659,504**
(22) Filed: **Aug. 9, 2018**

FOREIGN PATENT DOCUMENTS

FR 1474127 A * 3/1967 A41B 9/06
GB 113218 A * 2/1918 A41B 1/10

* cited by examiner

Related U.S. Application Data

(62) Division of application No. 29/606,463, filed on Jun. 5, 2017, now abandoned.
(51) **LOC (13) Cl.** **02-02**
(52) **U.S. Cl.**
USPC **D2/840**
(58) **Field of Classification Search**
USPC D2/717, 718, 720, 750, 755, 825, 840,
D2/847, 854
CPC A41B 1/00; A41B 1/10; A41B 1/18; A41B
9/06
See application file for complete search history.

Primary Examiner — R. Johnson
(74) *Attorney, Agent, or Firm* — Shook, Hardy and Bacon LLP

(57) **CLAIM**

The ornamental design for a garment, as shown and described.

DESCRIPTION

FIG. 1 is a front view of a garment showing my design; FIG. 2 is a first side view thereof; FIG. 3 is a second side view thereof; FIG. 4 is a rear view thereof; FIG. 5 is a first side perspective view thereof; and, FIG. 6 is a second side perspective view thereof. The even-length broken lines are directed to environment, represent unclaimed subject matter, and form no part of the claimed design. The long-and-short broken lines form an unclaimed boundary, and form no part of the claim.

(56) **References Cited**

U.S. PATENT DOCUMENTS

1,316,219 A * 9/1919 Buell A41B 1/00
2/122
1,861,829 A * 6/1932 Wright A41B 1/10
2/128
D159,156 S * 6/1950 Kelly et al. D2/700
4,170,793 A * 10/1979 O'Brien A41B 9/06
2/113
D305,376 S * 1/1990 Russell D2/720

1 Claim, 6 Drawing Sheets

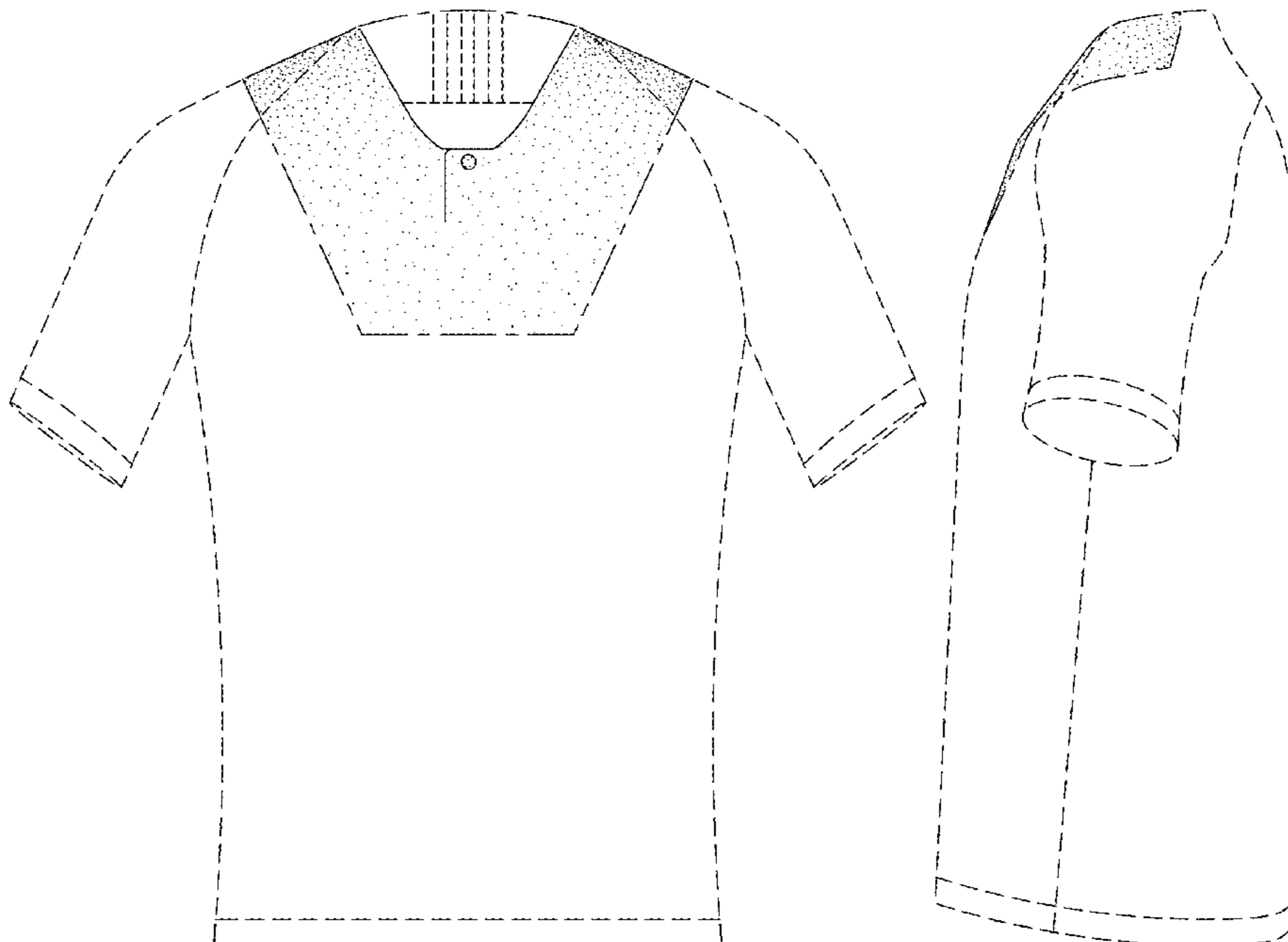

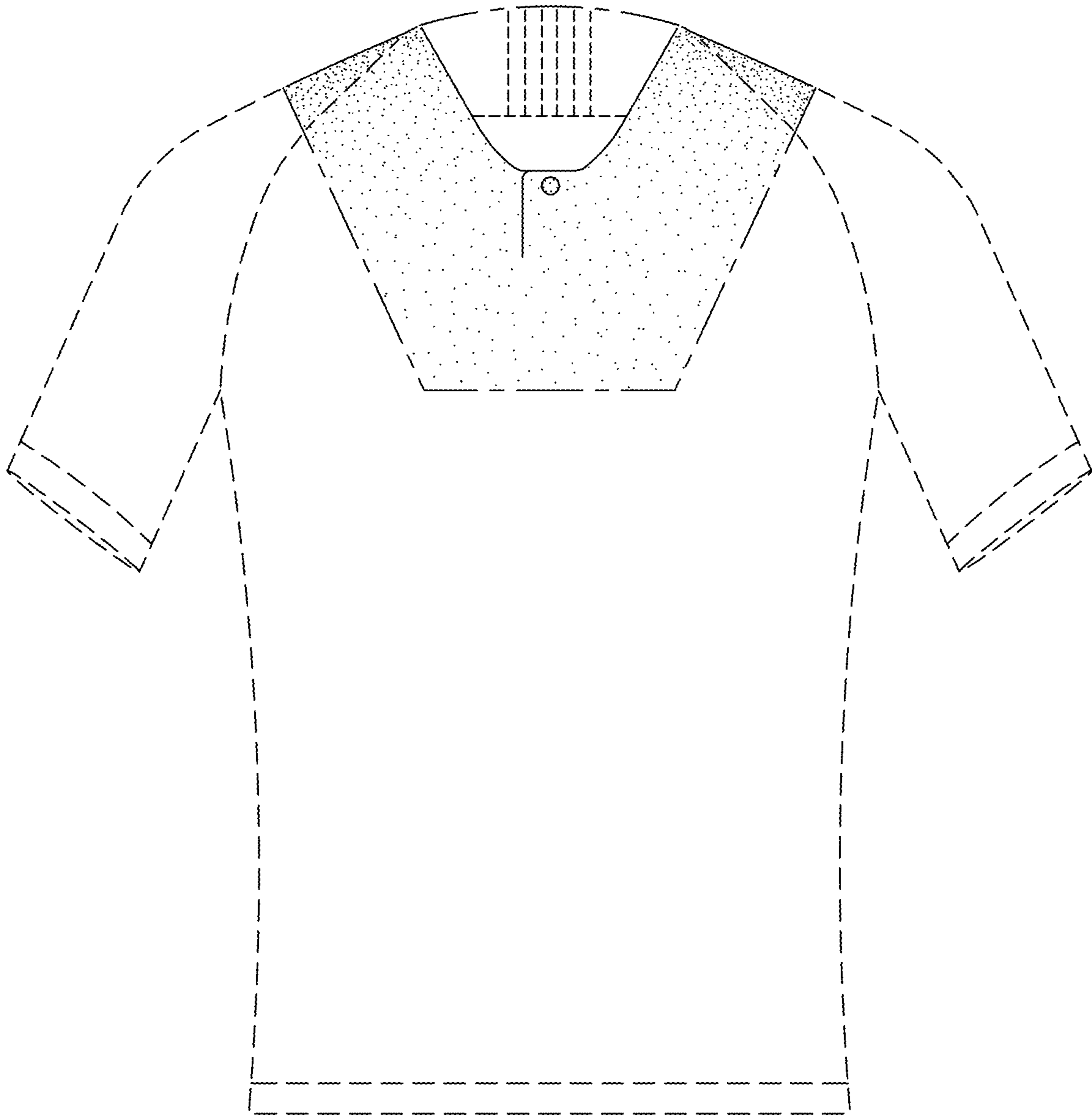

FIG. 1

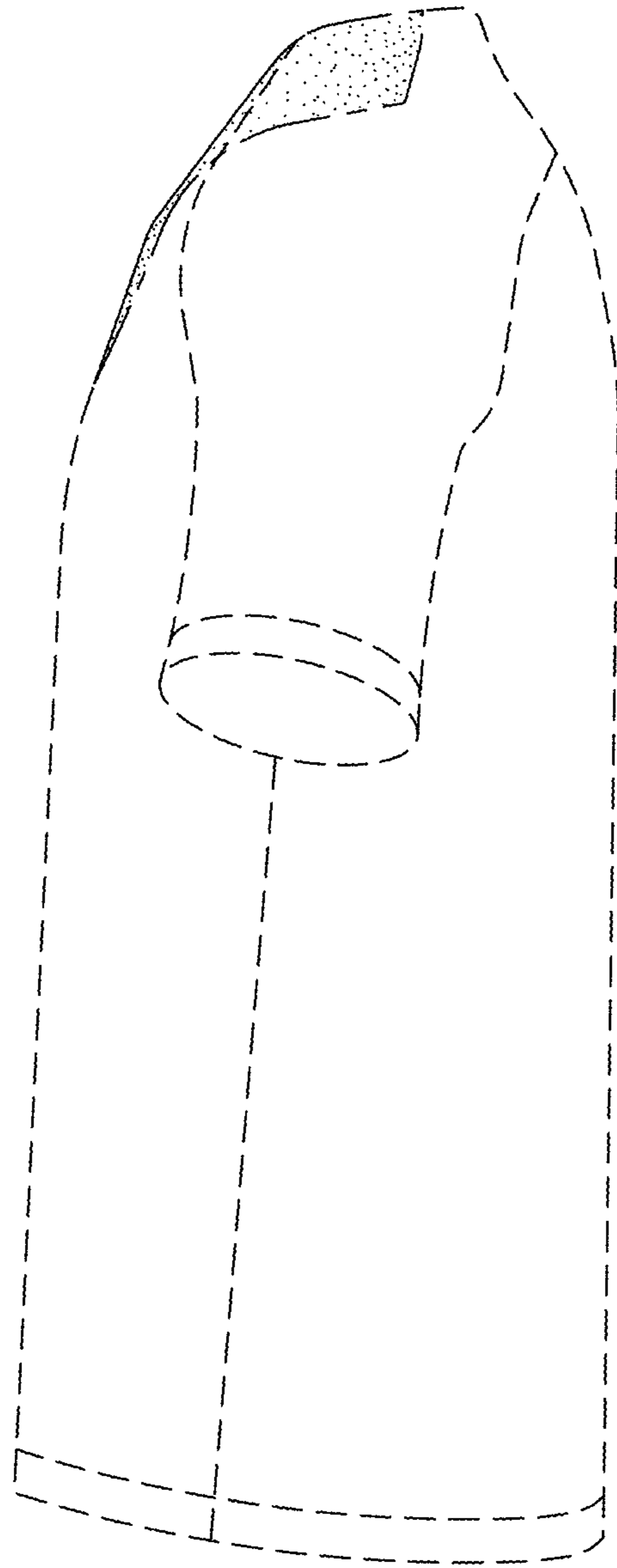

FIG. 2

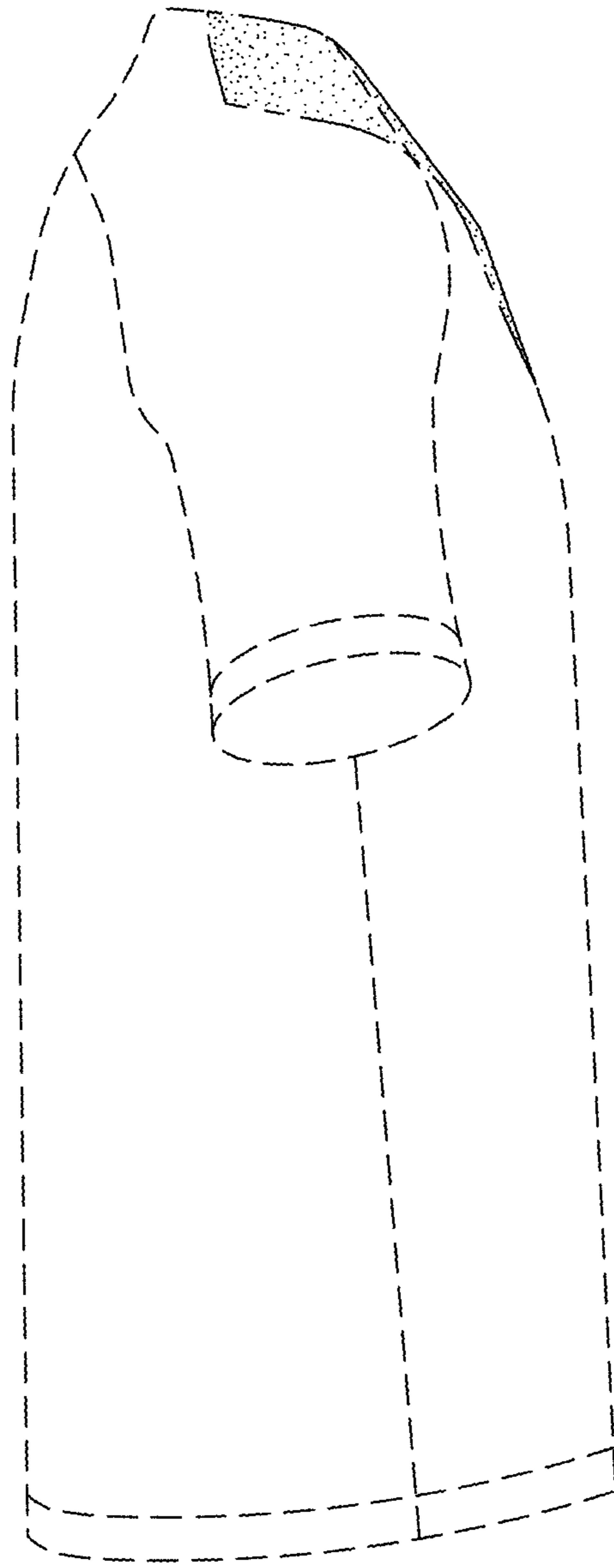

FIG. 3

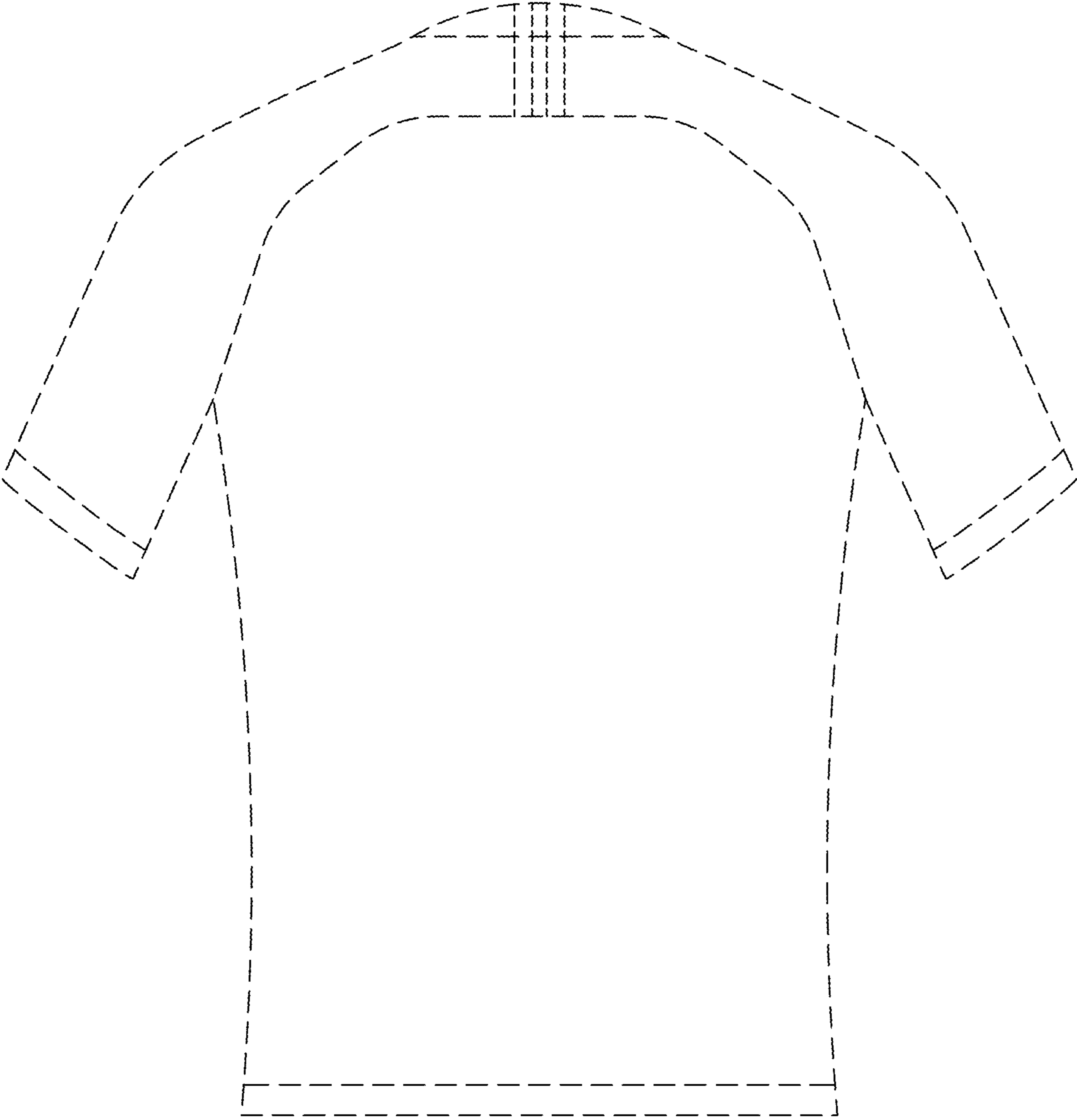

FIG. 4

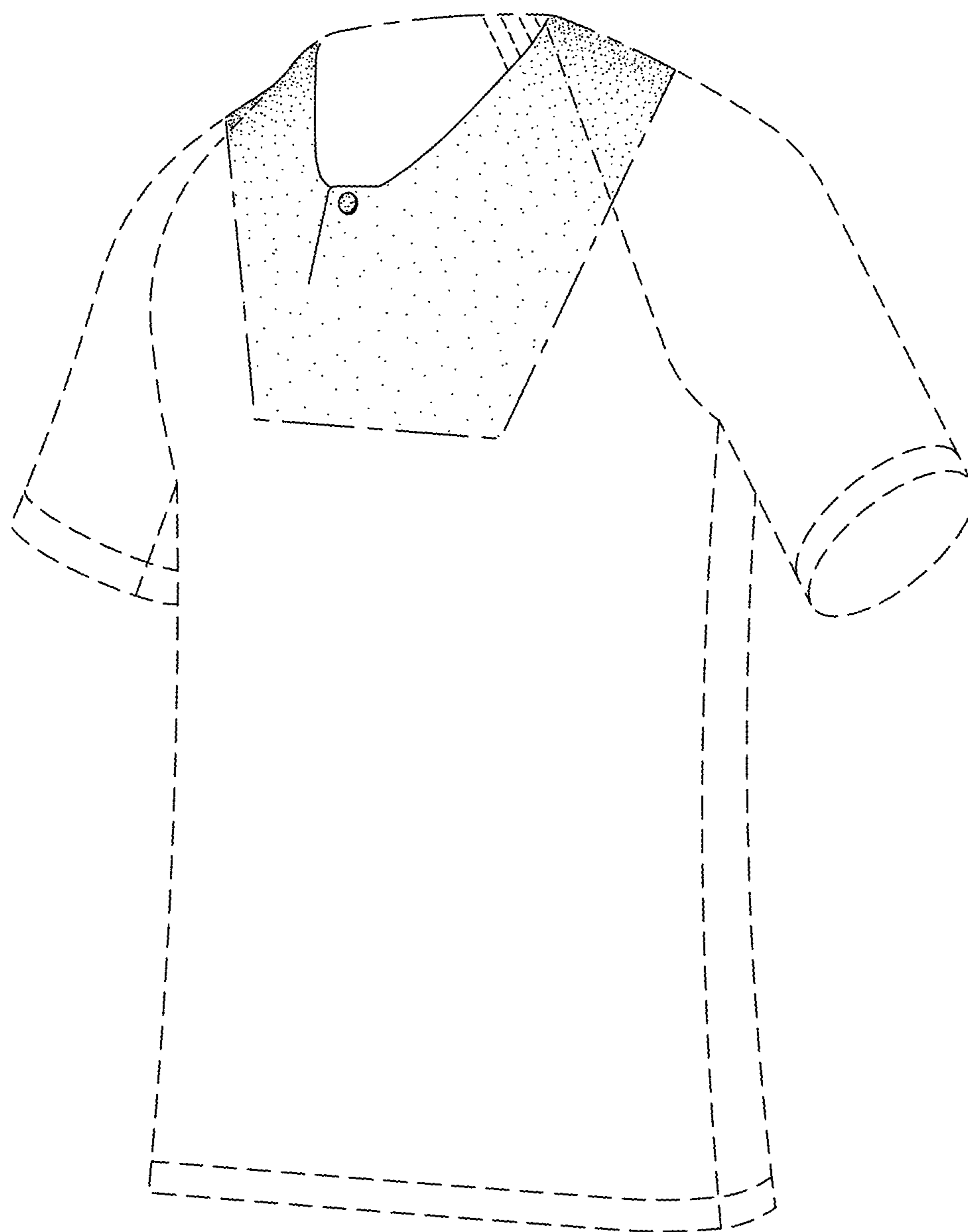

FIG. 5

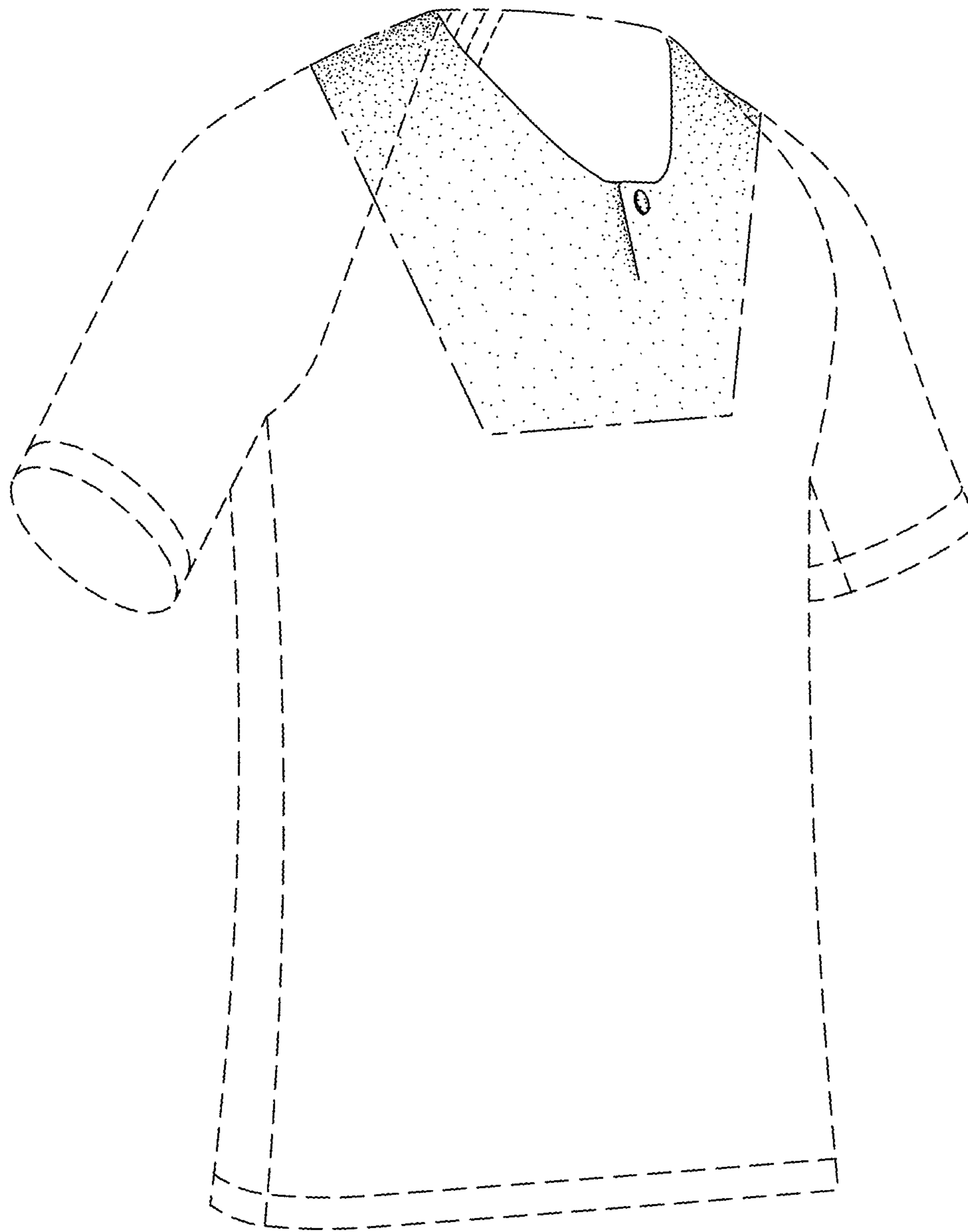

FIG. 6