



US00D910276S

(12) **United States Design Patent** (10) **Patent No.:** **US D910,276 S**
Stewart (45) **Date of Patent:** **** Feb. 16, 2021**

(54) **WEARABLE ROBE**
(71) Applicant: **Jenna M. Stewart**, Flint, MI (US)
(72) Inventor: **Jenna M. Stewart**, Flint, MI (US)
(**) Term: **15 Years**
(21) Appl. No.: **29/693,448**
(22) Filed: **Jun. 3, 2019**
(51) **LOC (13) Cl.** **02-02**
(52) **U.S. Cl.**
USPC **D2/724**
(58) **Field of Classification Search**
USPC D2/724, 823, 825, 826, 831, 853, 860,
D2/864; D3/216
CPC A41D 7/008; A41D 1/08; A41D 2200/20;
A41D 3/04
See application file for complete search history.

(56) **References Cited**
U.S. PATENT DOCUMENTS
2,967,306 A * 1/1961 Fabanich A41D 3/08
2/94
D802,886 S * 11/2017 Salce, Jr. D2/831
D833,109 S * 11/2018 Hoffman D2/719
(Continued)

Primary Examiner — Kevin K Rudzinski
Assistant Examiner — Amber J Rabie
(74) *Attorney, Agent, or Firm* — Buckert Patent &
Trademark Law Firm PC; John F. Buckert

(57) **CLAIM**
The ornamental design for a wearable robe, as shown and
described.

DESCRIPTION

FIG. 1 is an isometric view of a wearable robe showing my
new design.

FIG. 2 is another isometric view of the wearable robe of
FIG. 1;
FIG. 3 is a partial view of the wearable robe of FIG. 1
showing a pouch, a flap, and two front apertures thereof;
FIG. 4 is another partial view of the wearable robe of FIG.
1 showing the pouch, the flap, and the two front apertures
thereof;
FIG. 5 is a partial view of a front chest portion of the
wearable robe of FIG. 1;
FIG. 6 is a partial view of an alternative front chest portion
for the wearable robe of FIG. 1;
FIG. 7 is an isometric view of another wearable robe
showing my new design;
FIG. 8 is another isometric view of the wearable robe of
FIG. 7;
FIG. 9 is a partial view of the wearable robe of FIG. 7
showing a pouch, a flap, and two front apertures thereof;
FIG. 10 is another partial view of the wearable robe of FIG.
7 showing the pouch, the flap, and the two front apertures
thereof;
FIG. 11 is an isometric view of another wearable robe
showing my new design;
FIG. 12 is another isometric view of the wearable robe of
FIG. 11;
FIG. 13 is a partial view of the wearable robe of FIG. 11
showing a pouch and two front apertures thereof;
FIG. 14 is another partial view of the wearable robe of FIG.
11 showing the pouch and the two front apertures thereof;
FIG. 15 is an isometric view of another wearable robe
showing my new design;
FIG. 16 is another isometric view of the wearable robe of
FIG. 15;
FIG. 17 is a partial view of the wearable robe of FIG. 15
showing two front apertures thereof; and,
FIG. 18 is another partial view of the wearable robe of FIG.
15 showing the two front apertures thereof.
The broken line illustrations of the human user and the
wearable robe components in the drawings is for illustrative
purposes only and forms no part of the claimed design.

1 Claim, 8 Drawing Sheets

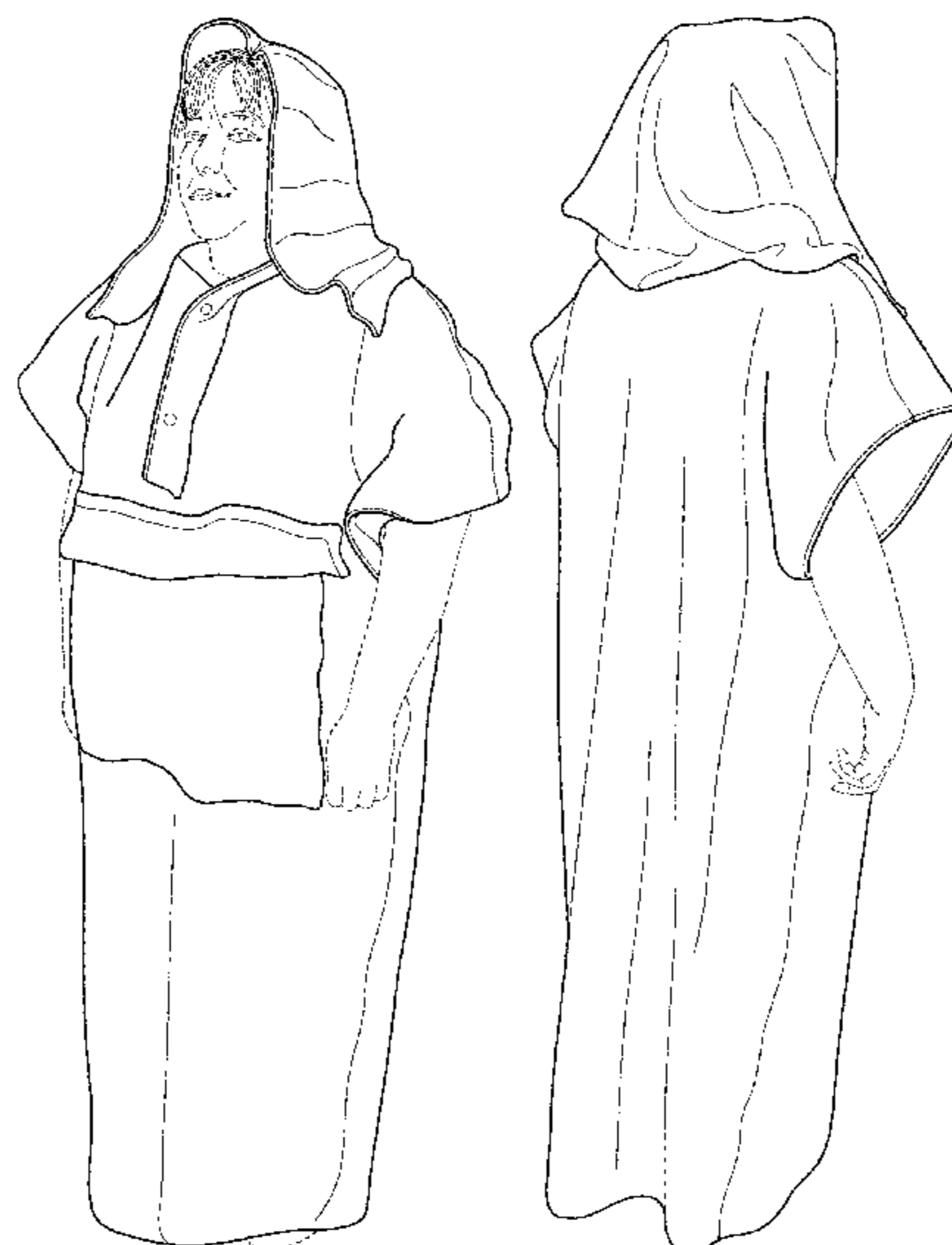

(56)

References Cited

U.S. PATENT DOCUMENTS

D854,787 S * 7/2019 Ngan D2/825
D877,461 S * 3/2020 Mieszczak A41D 3/08
D2/860
D894,536 S * 9/2020 Ngan D2/825

* cited by examiner

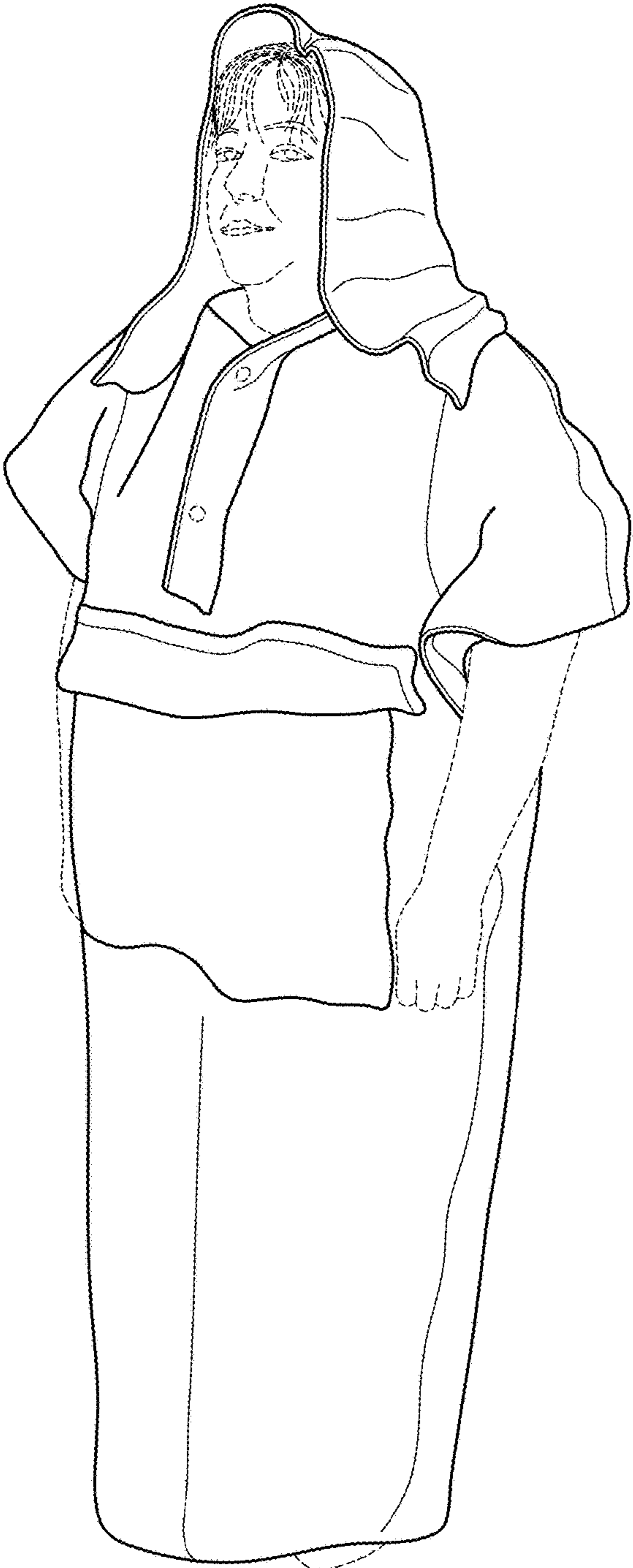

FIG. 1

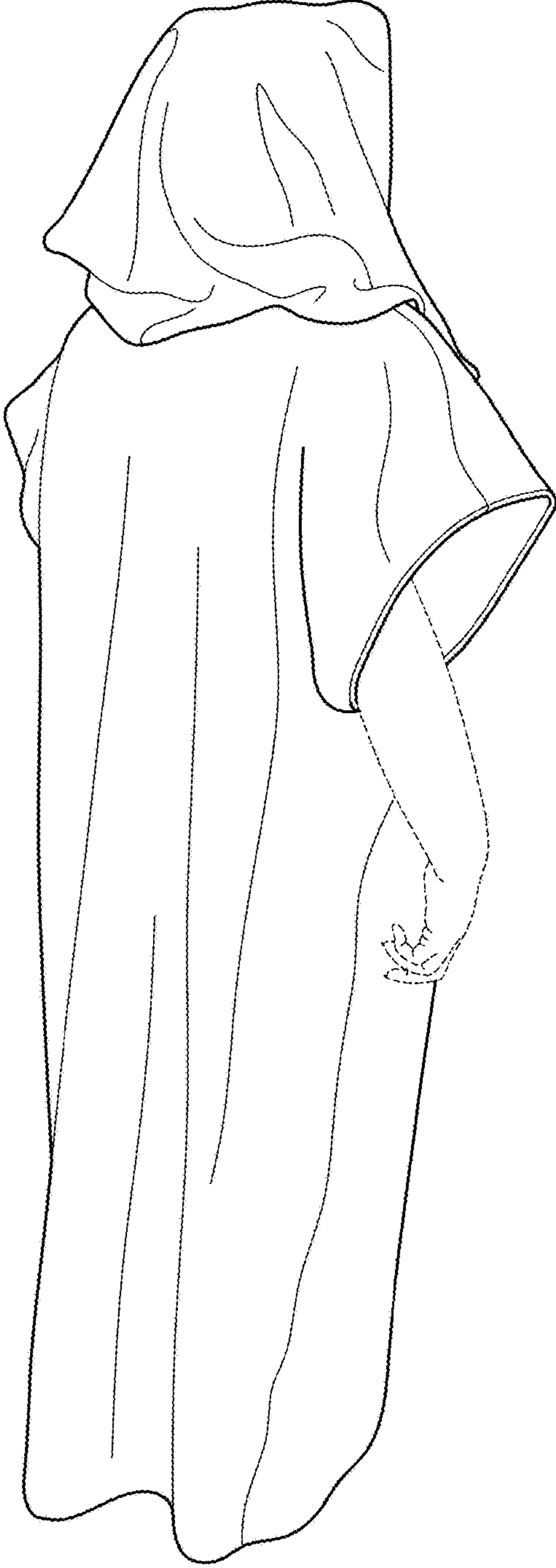

FIG. 2



FIG. 3

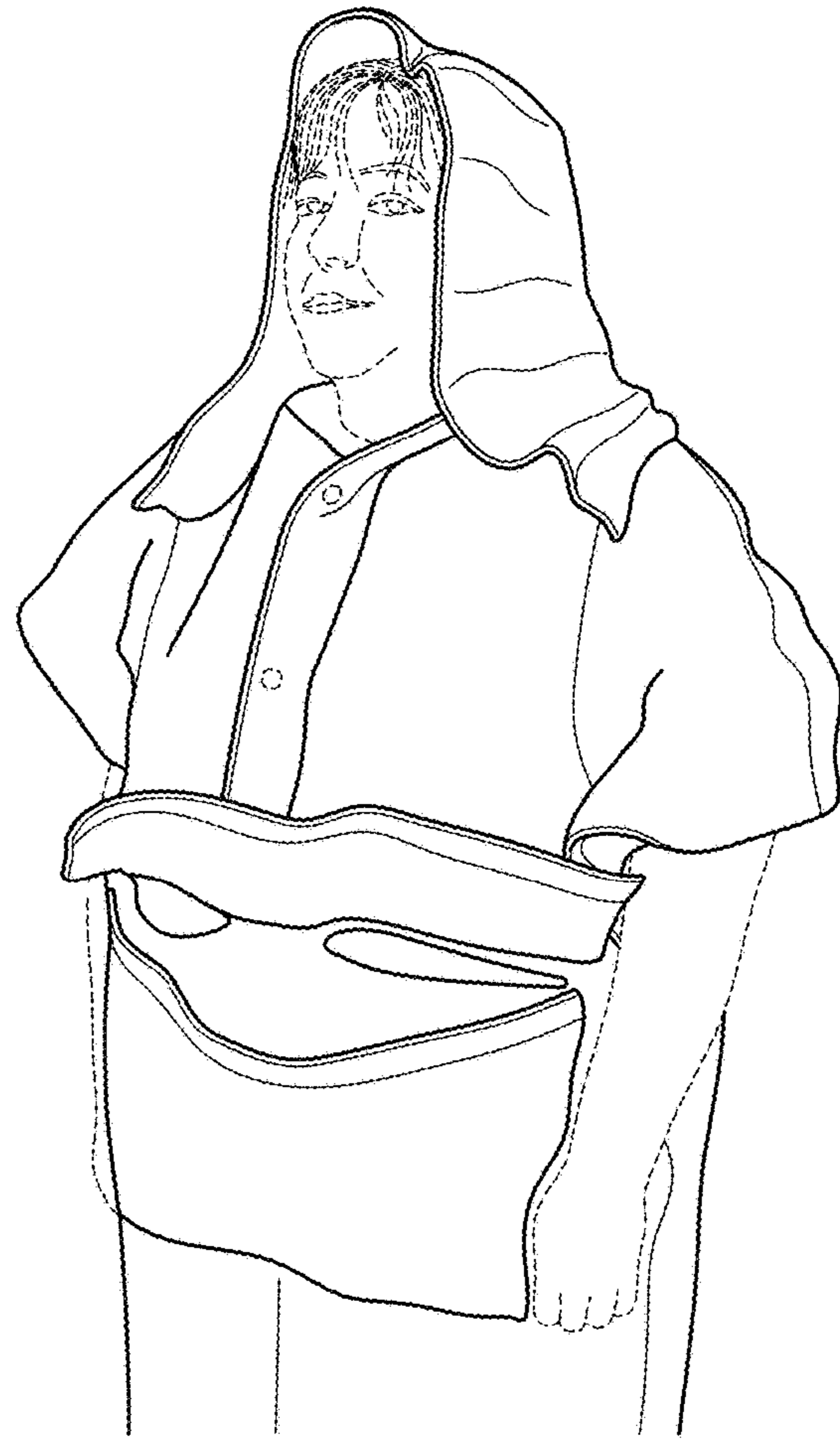

FIG. 4



FIG. 5



FIG. 6

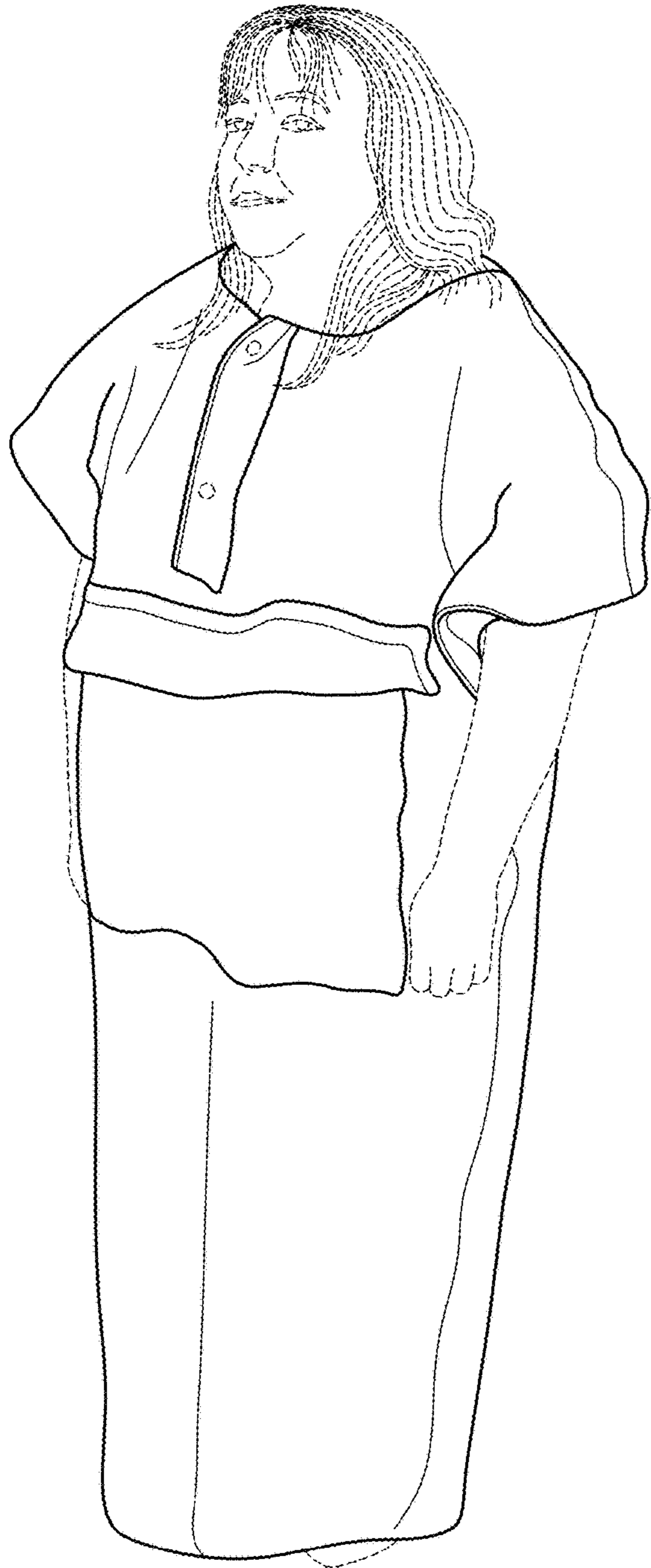

FIG. 7

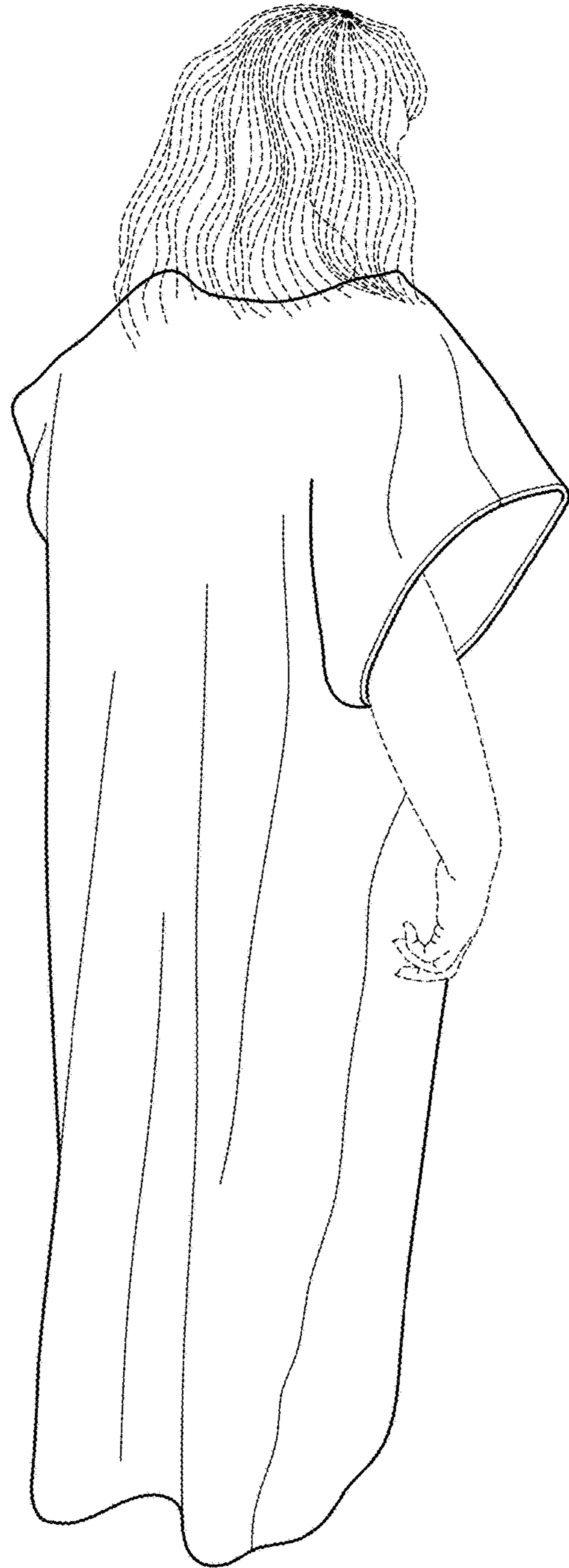

FIG. 8



FIG. 9



FIG. 10

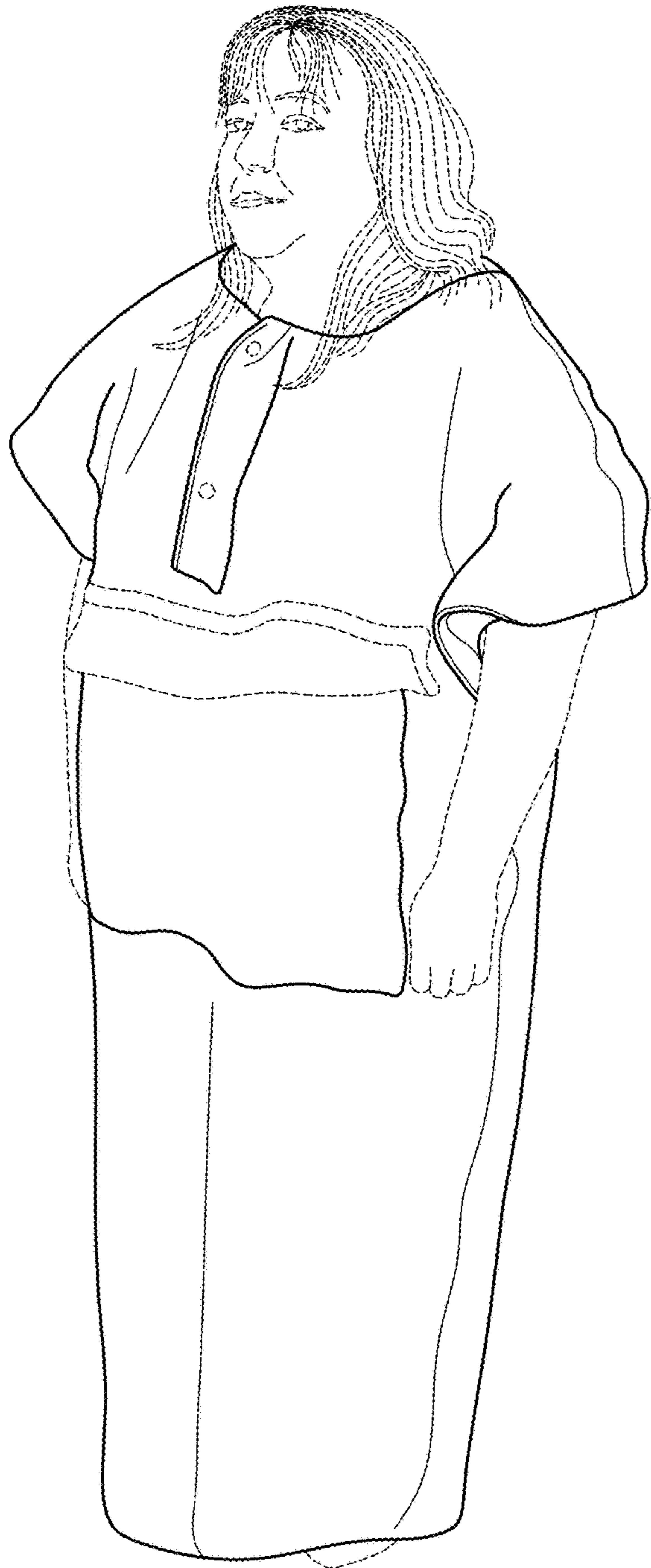

FIG. 11

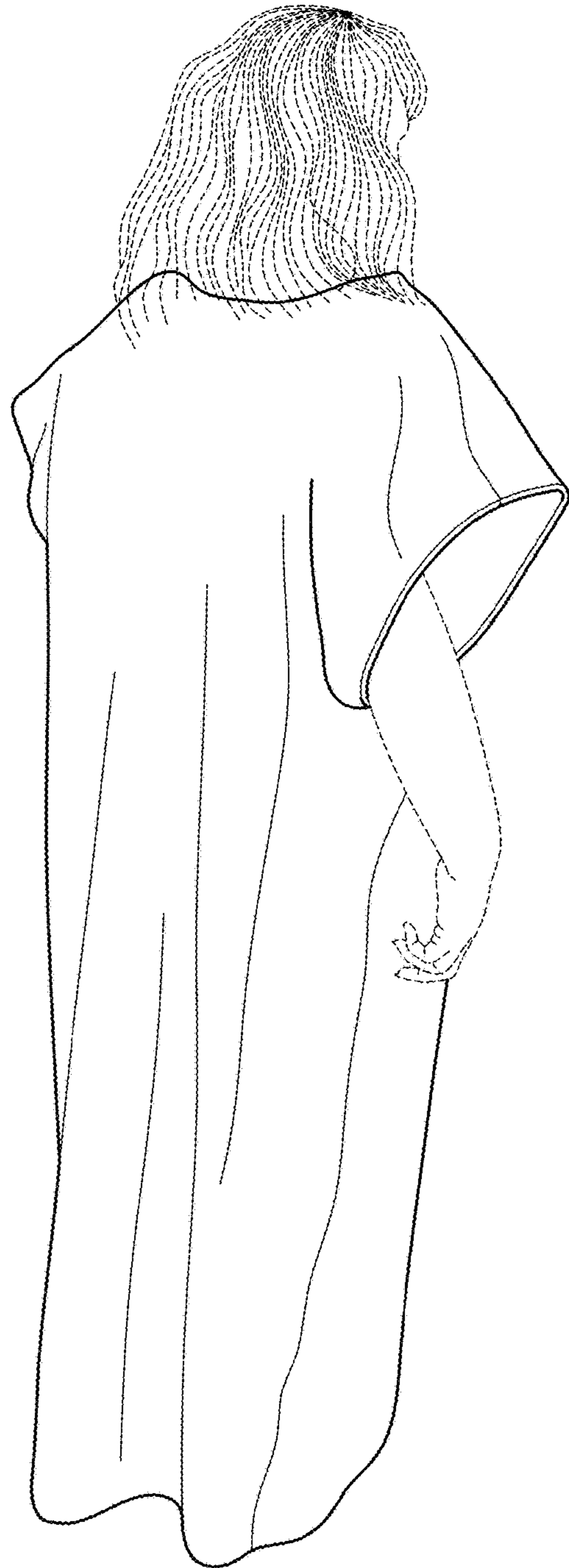

FIG. 12



FIG. 13



FIG. 14



FIG. 15

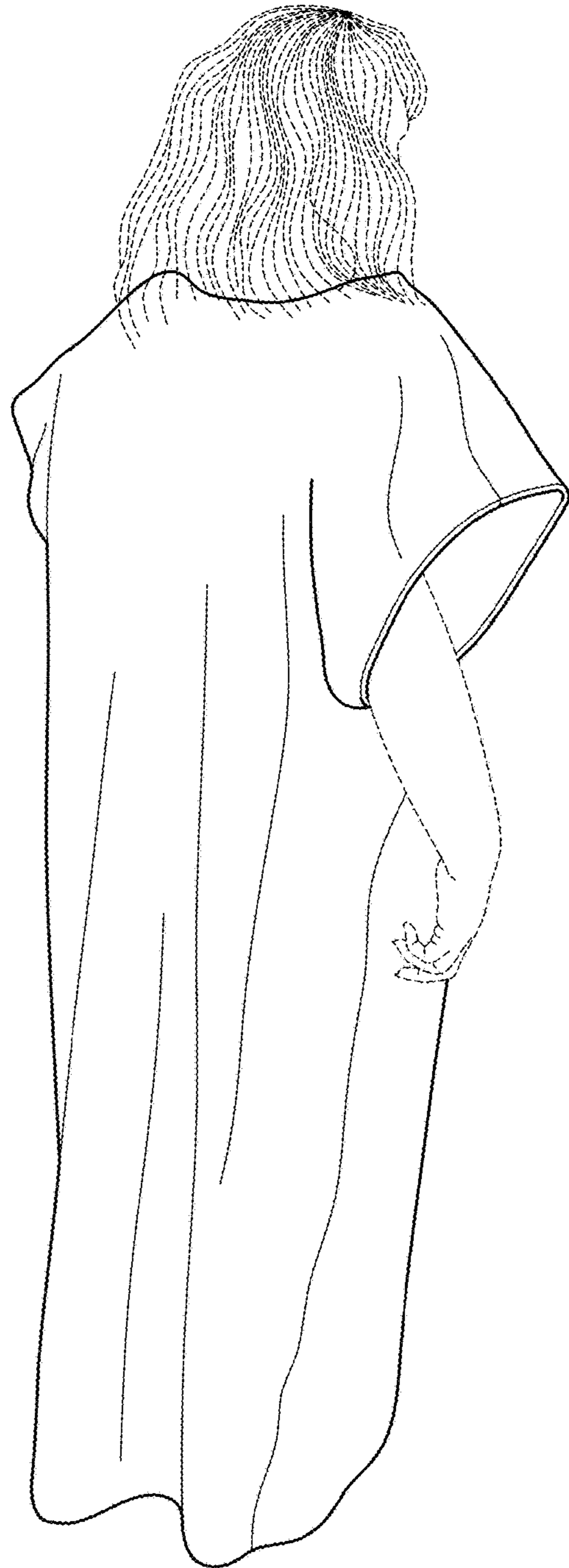

FIG. 16



FIG. 17



FIG. 18