



US00D910221S

(12) **United States Design Patent**
Wang

(10) **Patent No.:** **US D910,221 S**

(45) **Date of Patent:** **** Feb. 9, 2021**

- (54) **RING LIGHT WITH LOCK**
- (71) Applicant: **Zhaoxia Wang**, Shenzhen (CN)
- (72) Inventor: **Zhaoxia Wang**, Shenzhen (CN)
- (**) Term: **15 Years**
- (21) Appl. No.: **29/748,291**
- (22) Filed: **Aug. 28, 2020**
- (51) **LOC (13) Cl.** **26-03**
- (52) **U.S. Cl.**
USPC **D26/63**
- (58) **Field of Classification Search**
USPC D26/24, 60-71, 85, 92, 113, 118, 119
CPC F21V 21/14; F21V 15/01; F21V 14/02;
F21V 21/30; F21V 14/00; F21Y
2105/001; F21S 8/00
See application file for complete search history.

D827,180 S *	8/2018	Mou	D26/72
D843,430 S *	3/2019	Hodgson	D16/135
D854,227 S *	7/2019	Yu	D26/106
D855,242 S *	7/2019	Chen	D26/106
D877,392 S *	3/2020	Yu	D26/79
D879,358 S *	3/2020	Du	D26/106
D887,590 S	6/2020	Ke		
D901,054 S *	11/2020	Zhao	D26/61

* cited by examiner

Primary Examiner — Brian N. Vinson

(57) **CLAIM**

The ornamental design for a ring light with lock, as shown and described.

DESCRIPTION

FIG. 1 is a perspective view of a ring light with lock showing my new design;
 FIG. 2 is a front elevational view thereof;
 FIG. 3 is a rear elevational view thereof;
 FIG. 4 is a left side elevational view thereof;
 FIG. 5 is a right side elevational view thereof;
 FIG. 6 is a top plan view thereof; and
 FIG. 7 is a bottom plan view thereof; and,
 FIG. 8 is another perspective view thereof.

- (56) **References Cited**
U.S. PATENT DOCUMENTS
- | | | | |
|--------------|---------|------------|---------------|
| D622,876 S | 8/2010 | Takahashi | |
| D625,847 S | 10/2010 | Maglica | |
| D626,255 S | 10/2010 | Hiratsuka | |
| D636,899 S | 4/2011 | Shibahara | |
| D683,482 S | 5/2013 | Bierhuizen | |
| D690,457 S * | 9/2013 | Lu | D26/118 |

1 Claim, 8 Drawing Sheets

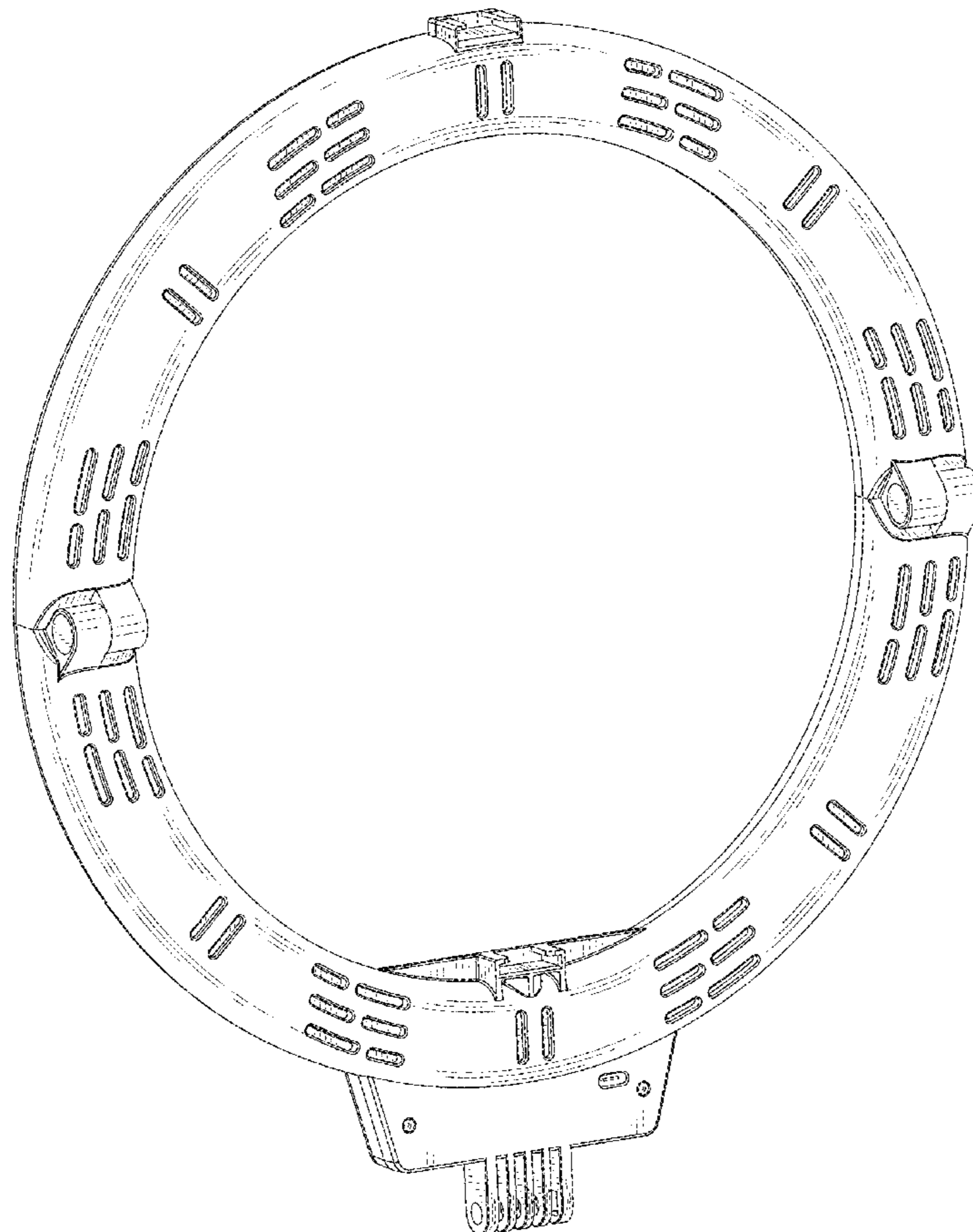

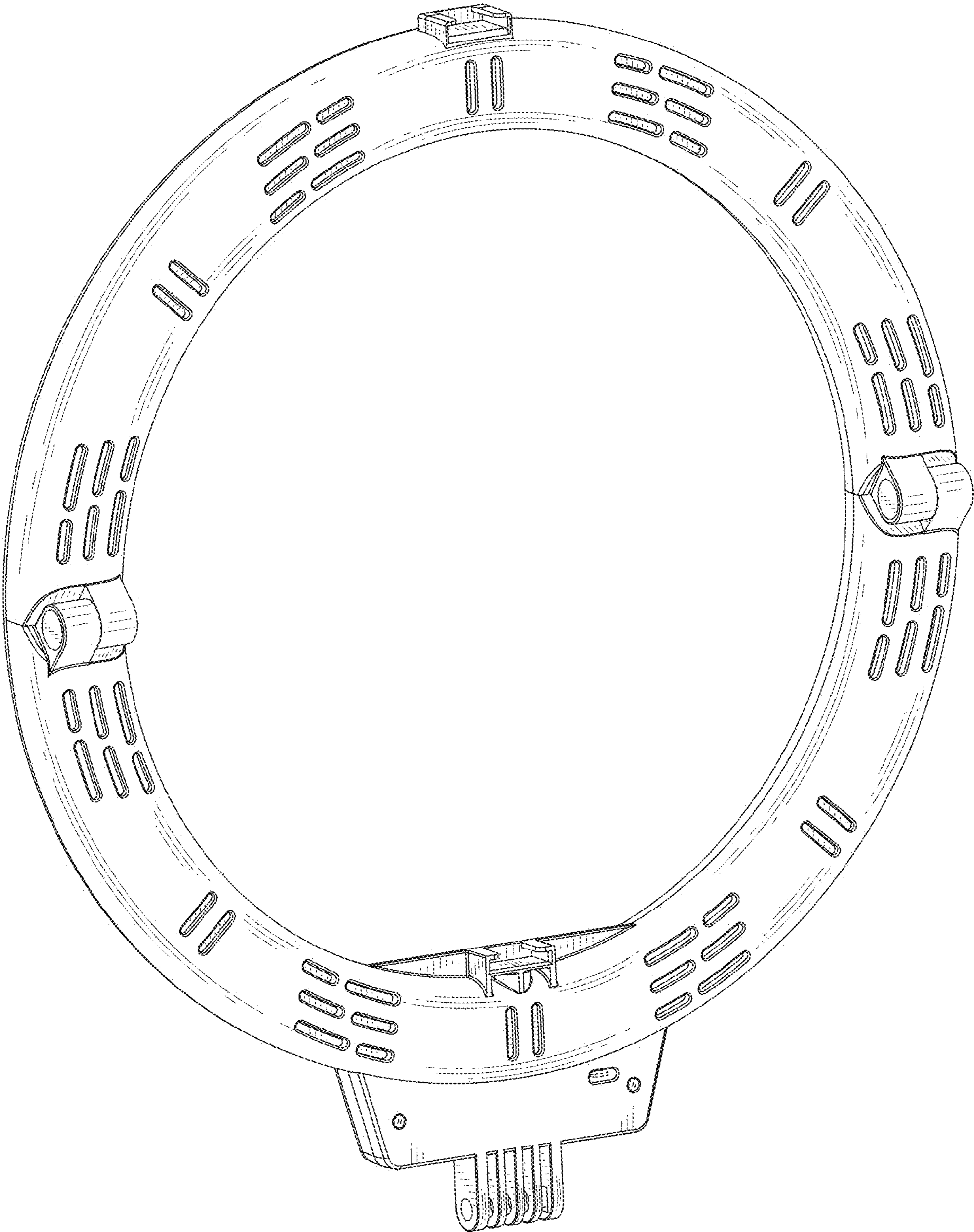

FIG.1

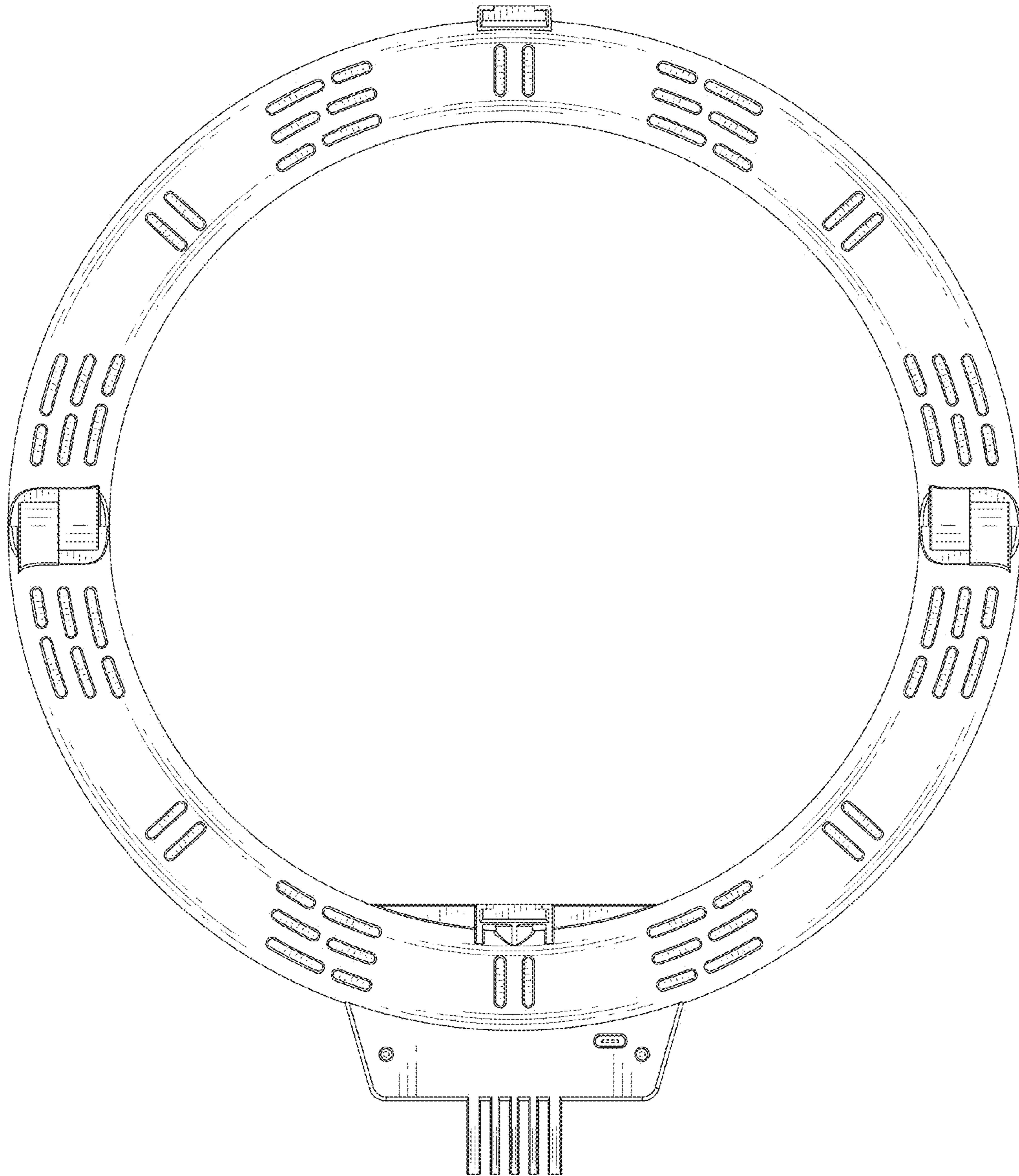

FIG.2

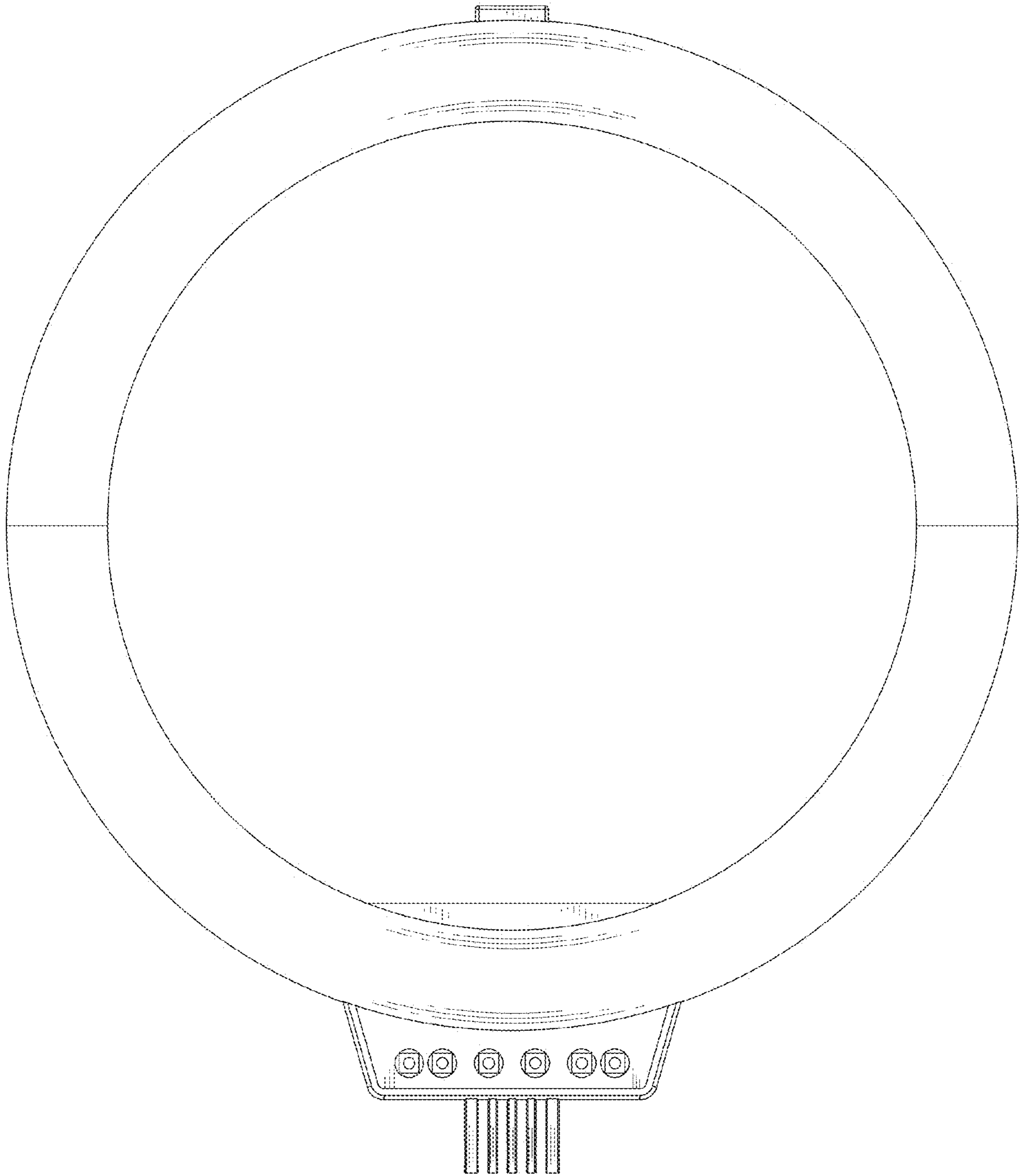

FIG.3

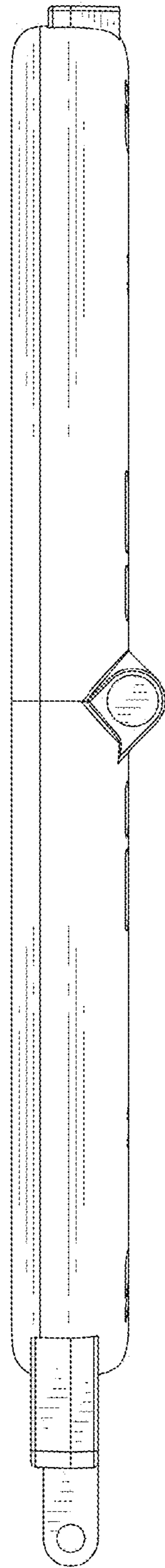

FIG.4

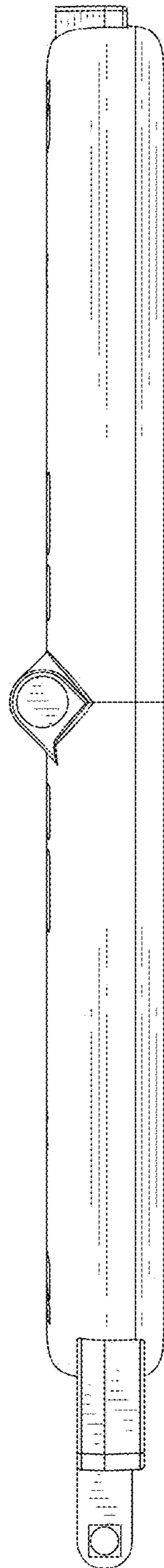

FIG.5

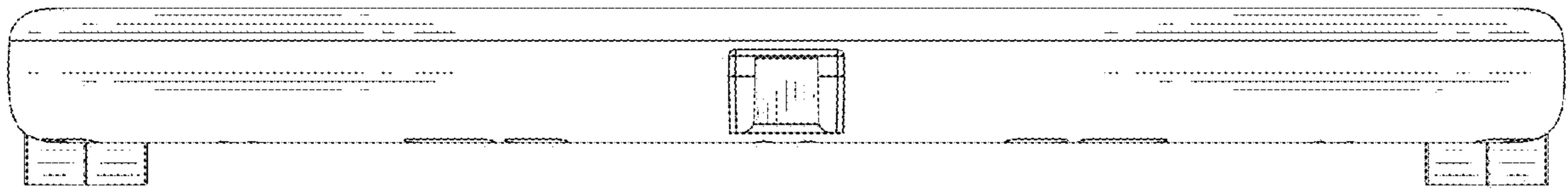

FIG.6

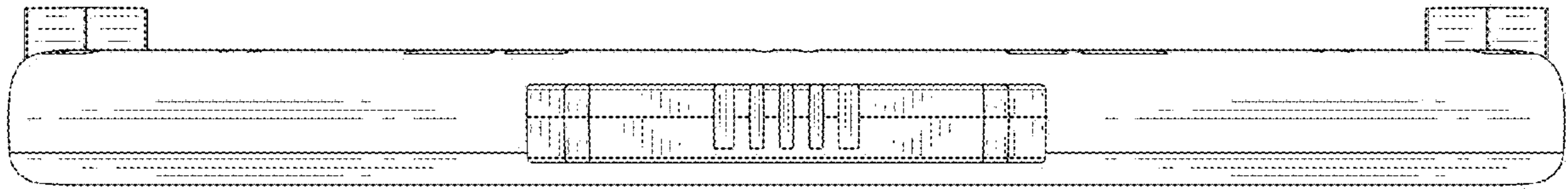

FIG.7

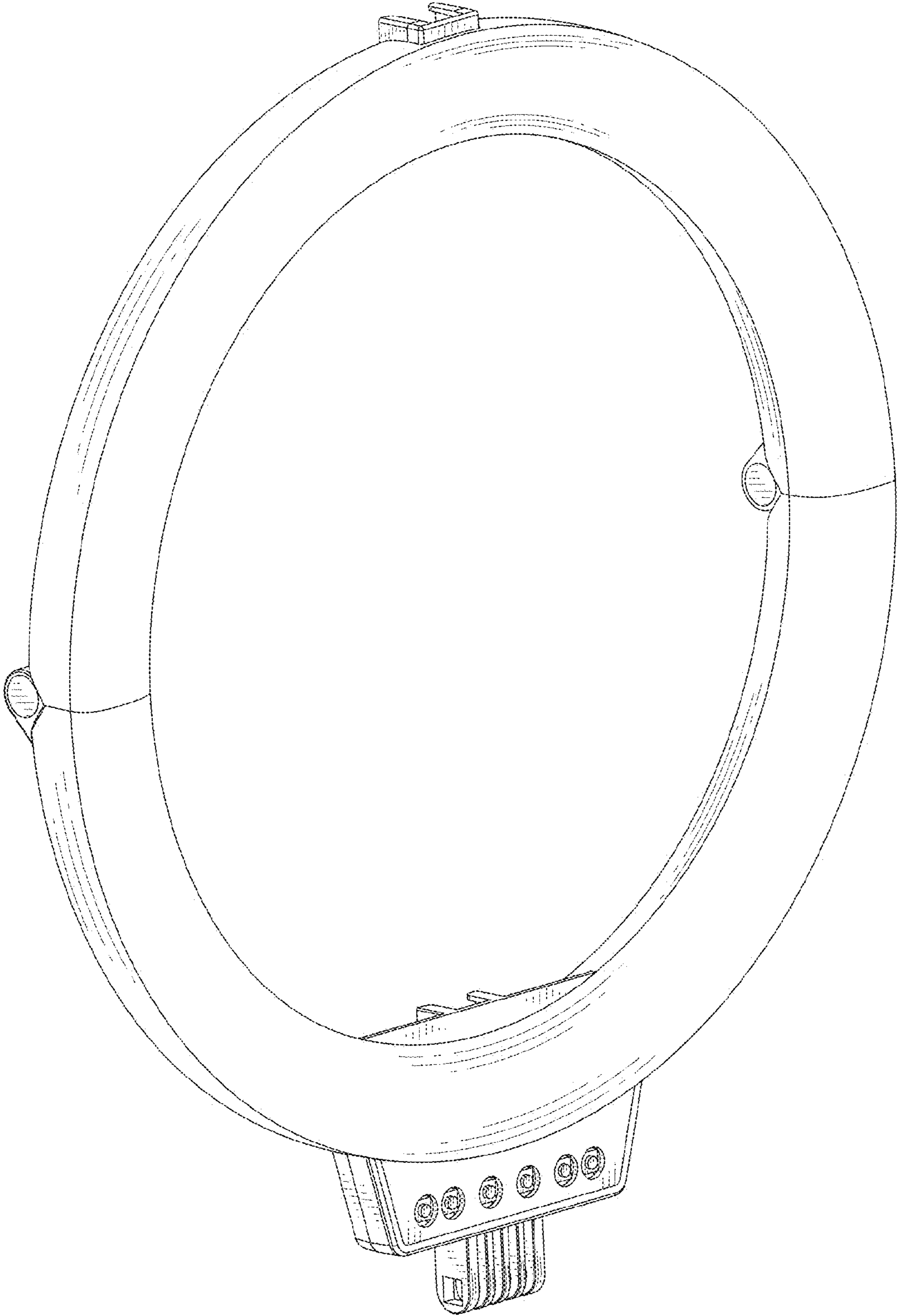

FIG.8