



US00D910186S

(12) **United States Design Patent** (10) **Patent No.:** **US D910,186 S**
McBrien et al. (45) **Date of Patent:** **** Feb. 9, 2021**

(54) **STRUCTURE FOR INTERFACING A SURGICAL ROBOTIC ARM AND INSTRUMENT**

(71) Applicant: **CMR Surgical Limited**, Cambridge (GB)

(72) Inventors: **Martin McBrien**, Cambridge (GB);
James Oliver Grant, Cambridge (GB);
Keith Marshall, Cambridge (GB)

(73) Assignee: **CMR Surgical Limited**, Cambridge (GB)

(**) Term: **15 Years**

(21) Appl. No.: **29/681,852**

(22) Filed: **Feb. 28, 2019**

(51) **LOC (13) Cl.** **24-02**

(52) **U.S. Cl.**
USPC **D24/185**

(58) **Field of Classification Search**
USPC D24/185, 129, 158, 161; D15/199;
D8/396; D14/452
CPC A61B 34/30; A61B 34/35; B25J 9/102;
A61F 5/0118; A61F 2/30771; A61F
2/30734; A61G 13/12
See application file for complete search history.

(56) **References Cited**

U.S. PATENT DOCUMENTS

- 4,373,709 A * 2/1983 Whitt A61G 13/12
128/882
- 4,549,319 A * 10/1985 Meyer A61F 2/30734
623/23.23
- 4,659,331 A * 4/1987 Matthews A61F 2/30771
623/20.21
- D572,739 S * 7/2008 Jennings D15/199
- D646,703 S * 10/2011 Wong D15/199
- D655,324 S * 3/2012 Wong D15/199

- D660,845 S * 5/2012 Schmauch D14/452
- D687,148 S * 7/2013 Knieriem D24/185
- D703,323 S * 4/2014 Hayman D24/158
- D710,501 S * 8/2014 Hayman D24/161
- D739,224 S * 9/2015 Hayman D8/396
- D763,336 S * 8/2016 Ries D15/199
- 10,206,752 B2 * 2/2019 Hares A61B 34/35
- 10,398,516 B2 * 9/2019 Jackson B25J 9/102
- D862,693 S * 10/2019 Holop D24/129
- D873,418 S * 1/2020 Scott D24/185
- D879,962 S * 3/2020 Miwa D24/158
- 10,722,312 B2 * 7/2020 Marshall A61B 34/30

(Continued)

FOREIGN PATENT DOCUMENTS

- GB 2553879 A 3/2018
- GB 2556554 A 5/2018

Primary Examiner — Rhea Shields

(74) *Attorney, Agent, or Firm* — Mintz Levin Cohn Ferris Glovsky and Popeo, P.C.

(57) **CLAIM**

The ornamental design for a structure for interfacing a surgical robotic arm and instrument, as shown and described.

DESCRIPTION

FIG. 1 is a front, top, right-side perspective view of a structure for interfacing a surgical robotic arm and instrument showing our new design;
FIG. 2 is a rear, top, left-side perspective view thereof;
FIG. 3 is a top view thereof;
FIG. 4 is a bottom view thereof;
FIG. 5 is a rear view thereof;
FIG. 6 is a front view thereof; and,
FIG. 7 is a right-side view thereof.

The dash-dash broken lines illustrate portions of the structure for interfacing a surgical robotic arm and instrument that form no part of the claimed design.

1 Claim, 6 Drawing Sheets

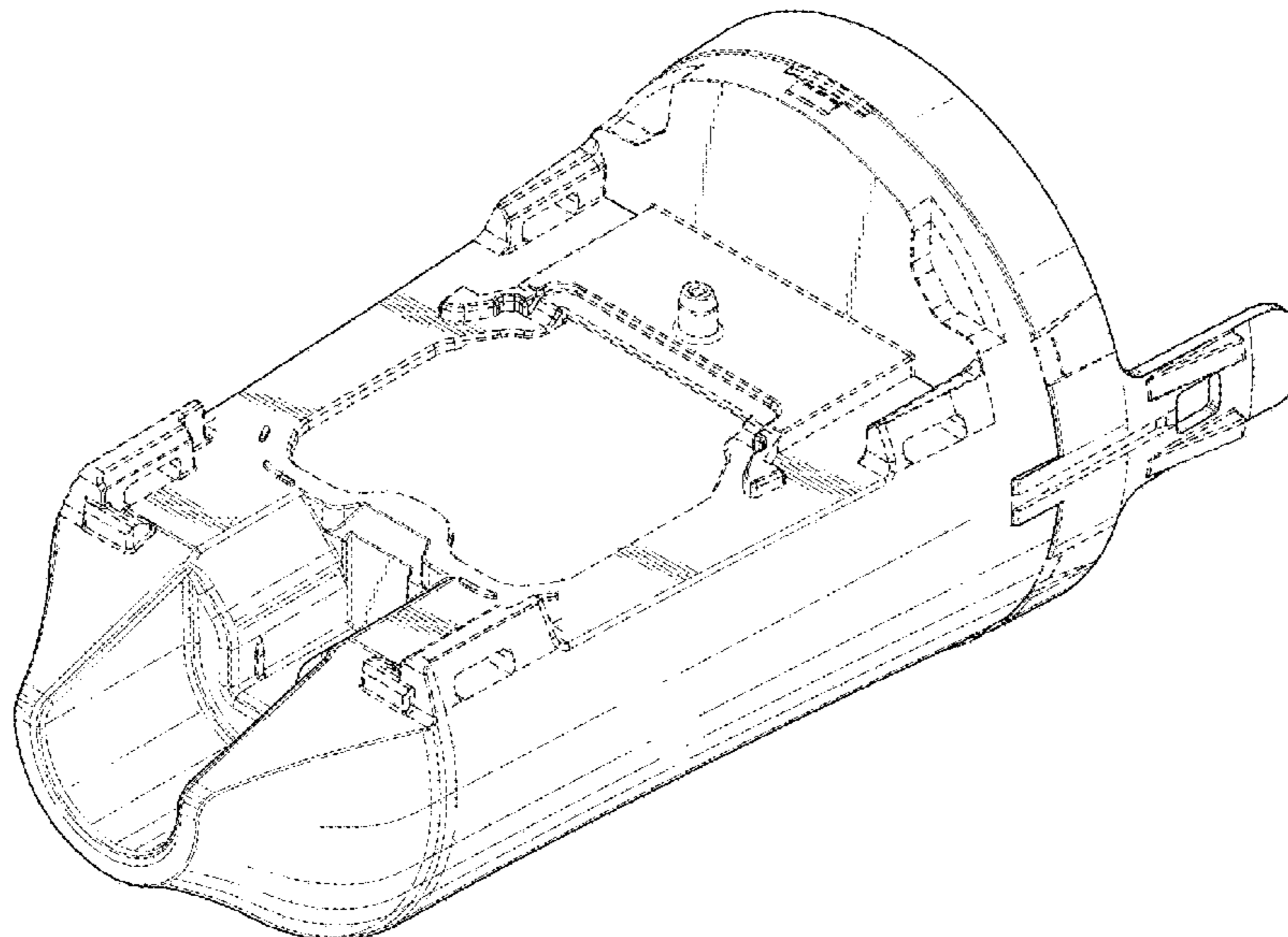

(56)

References Cited

U.S. PATENT DOCUMENTS

2012/0010546 A1* 1/2012 Sotereanos A61F 5/0118
602/4

* cited by examiner

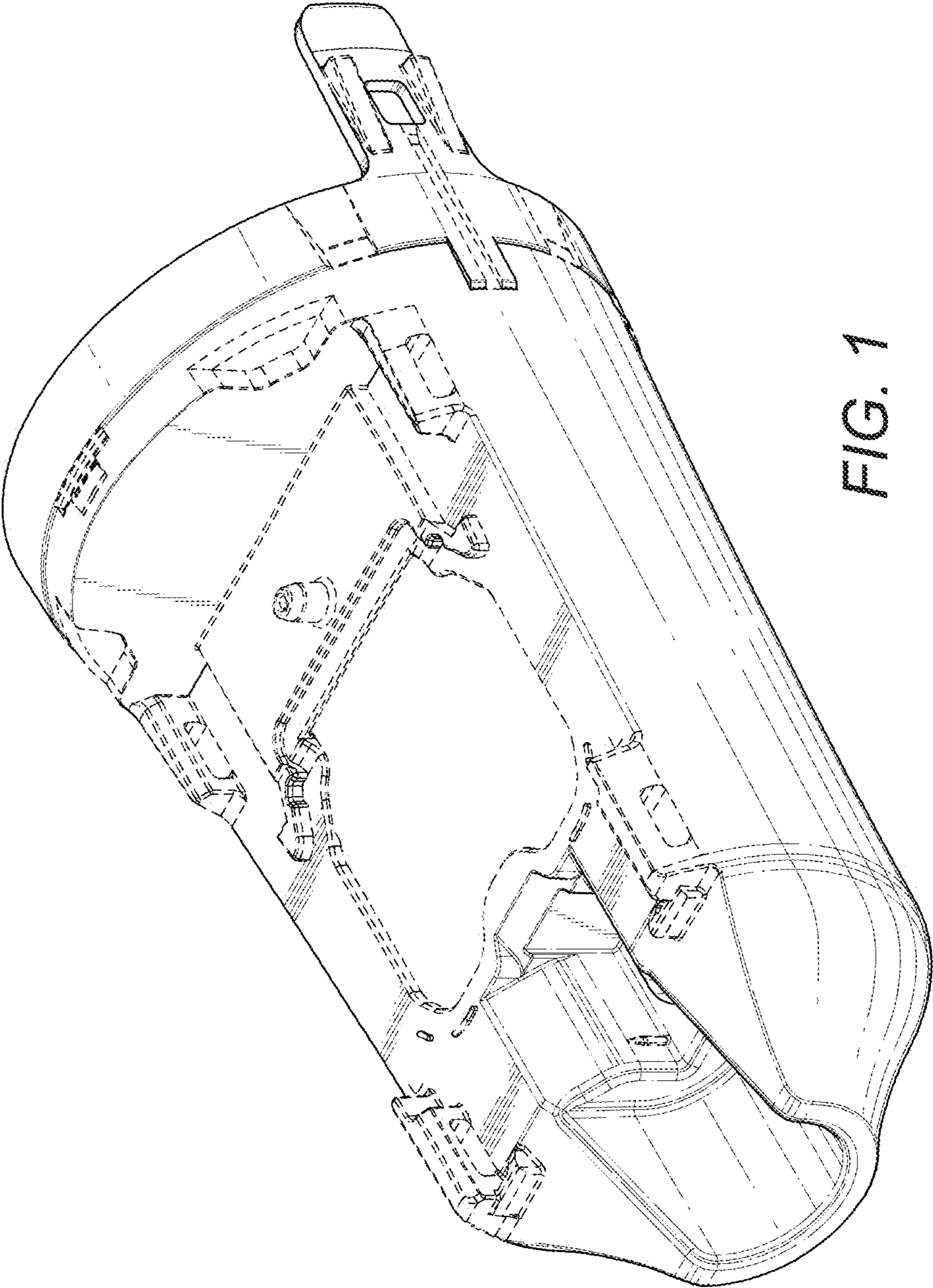

FIG. 1

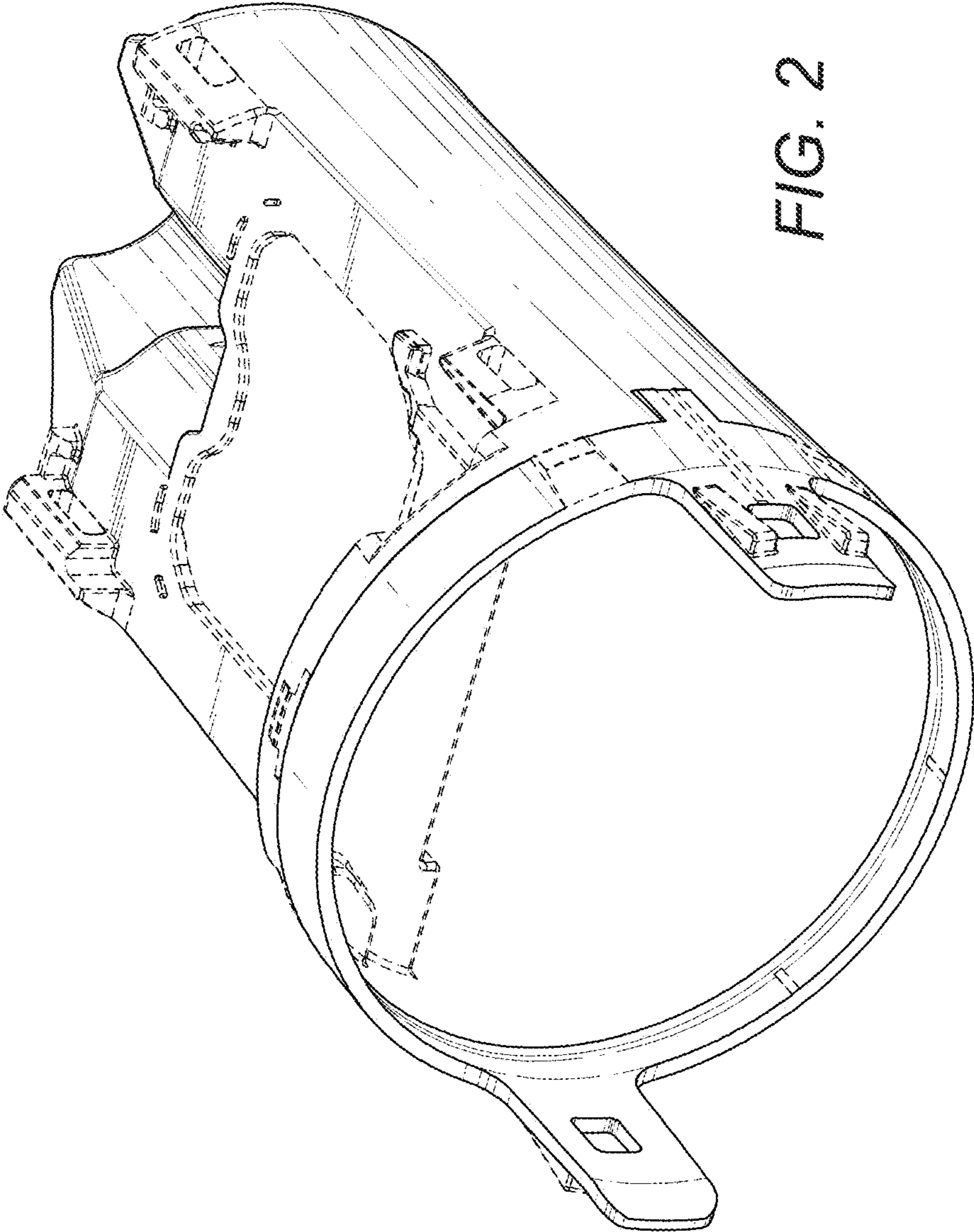

FIG. 2

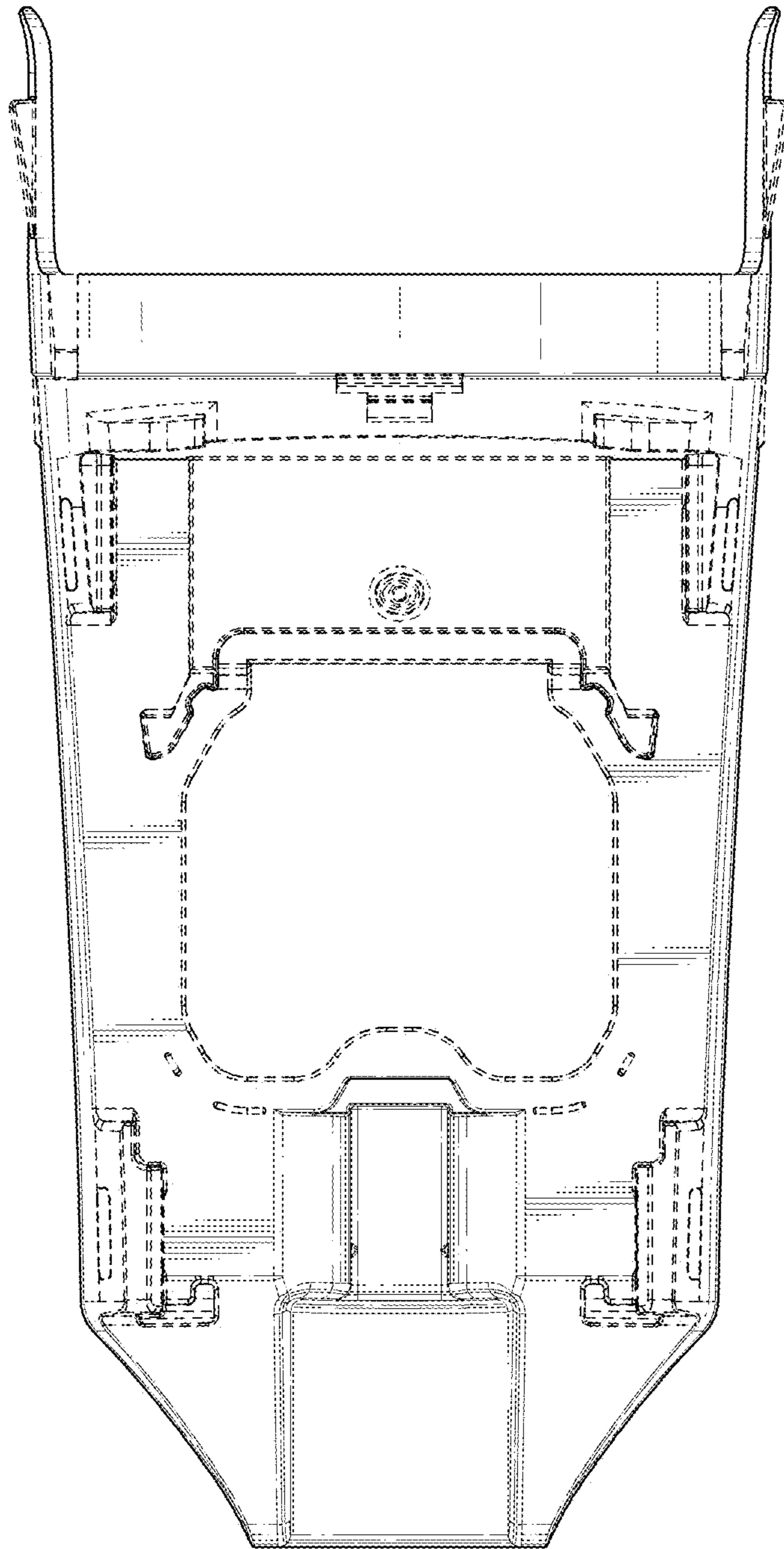

FIG. 3

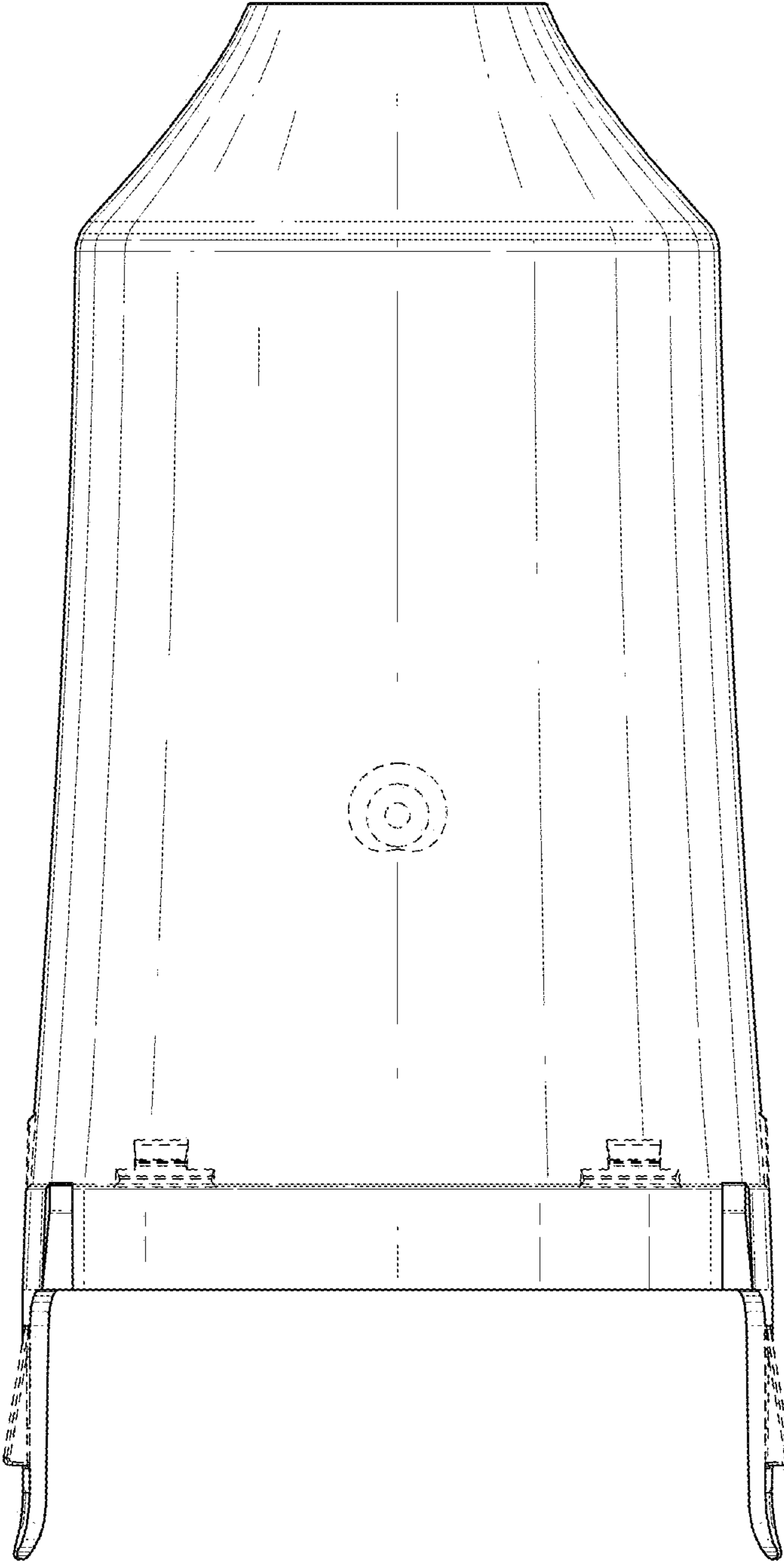

FIG. 4

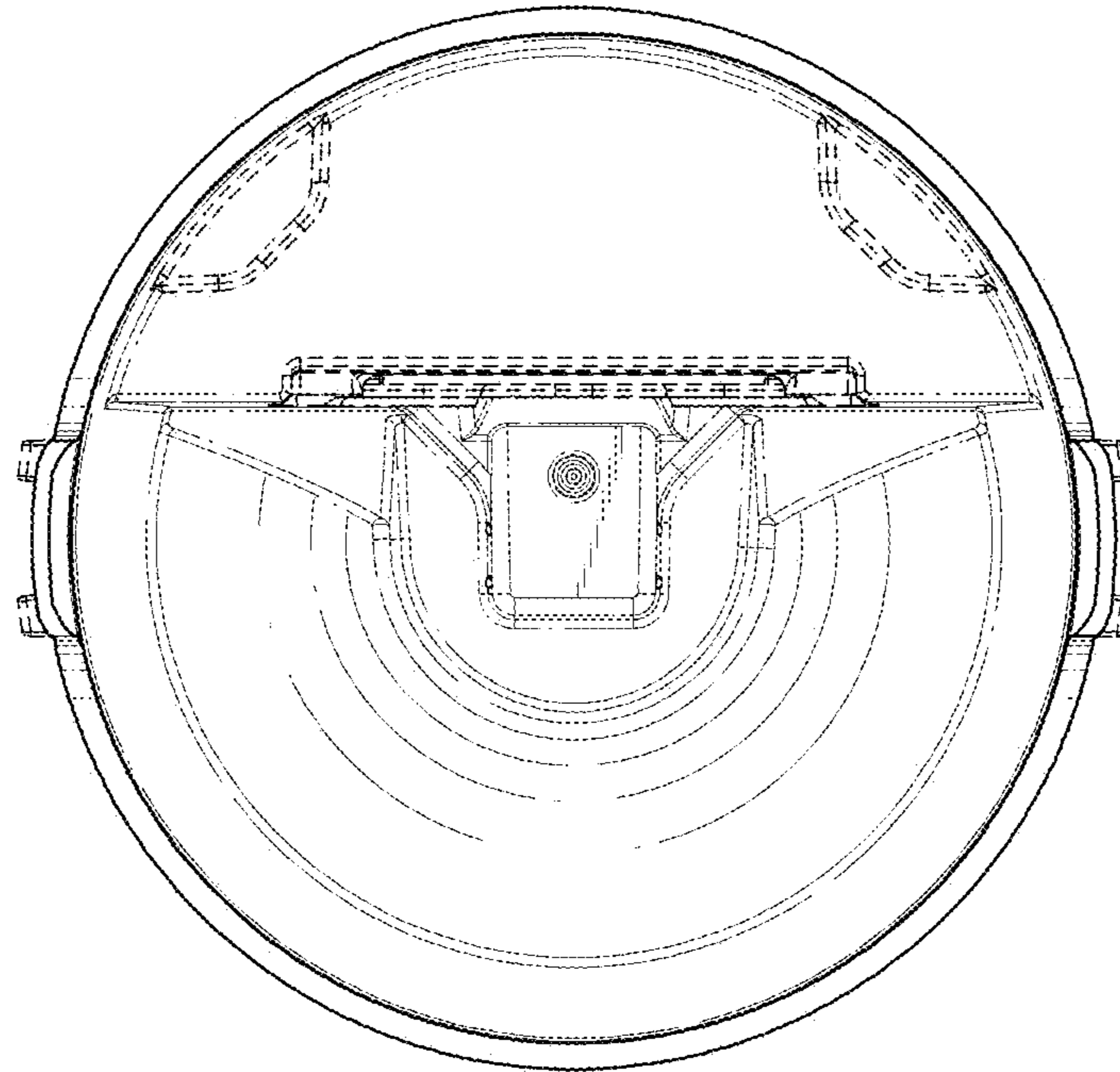

FIG. 5

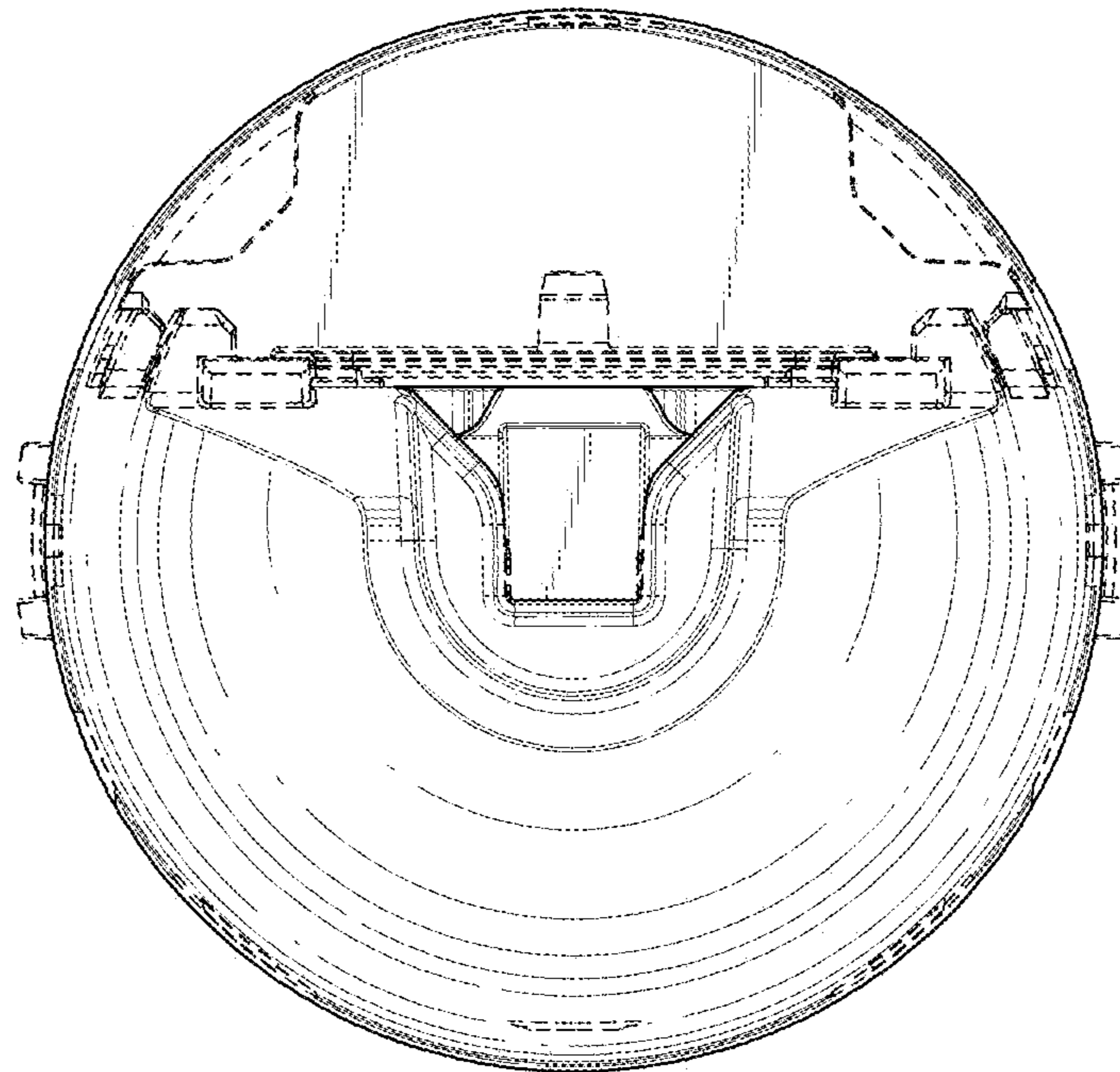

FIG. 6

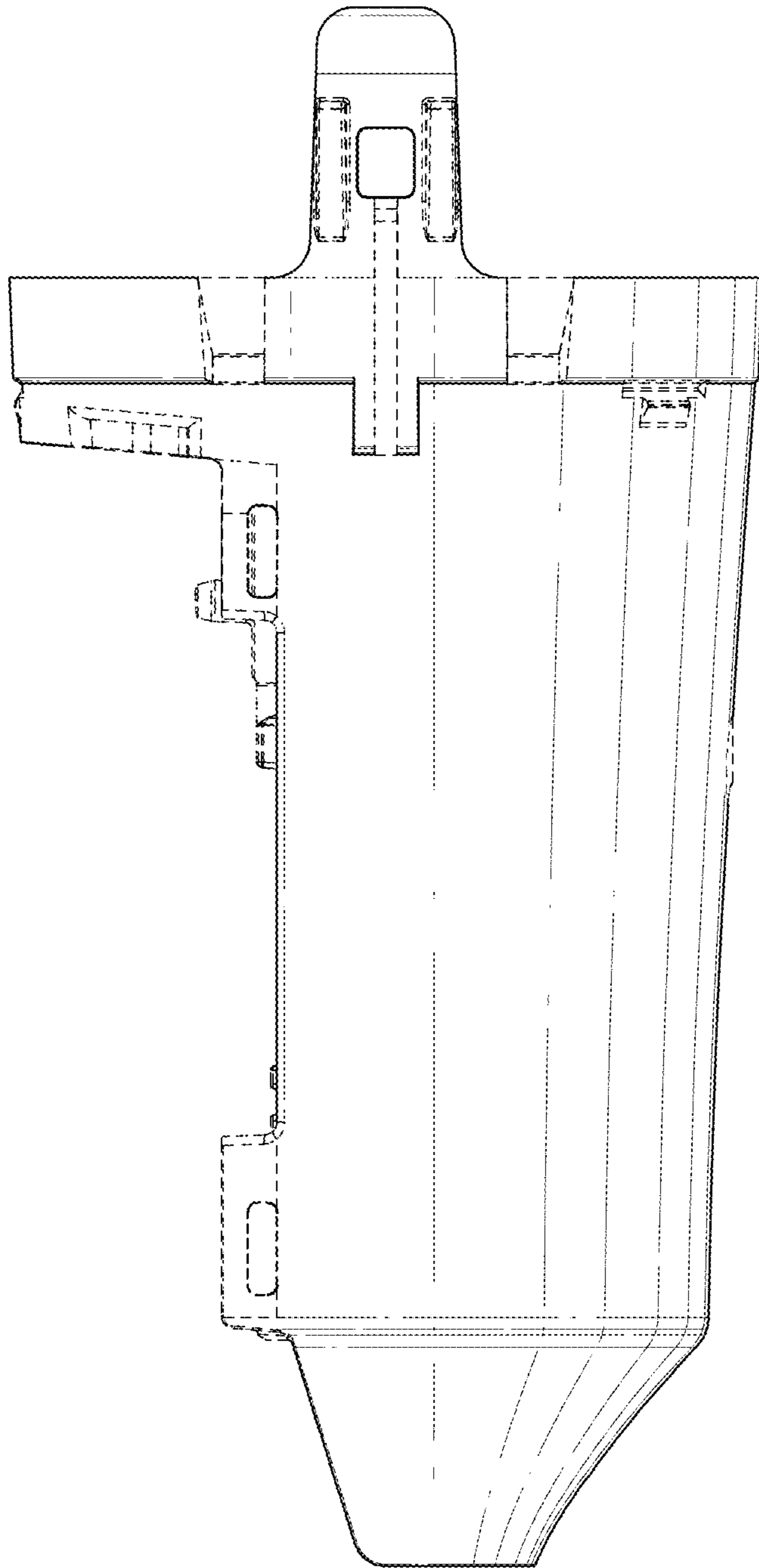

FIG. 7