



US00D910044S

(12) **United States Design Patent**
Marks

(10) **Patent No.:** **US D910,044 S**

(45) **Date of Patent:** **** Feb. 9, 2021**

(54) **DISPLAY SCREENS OR PORTION THEREOF WITH GRAPHICAL USER INTERFACE**

(71) Applicant: **Aristocrat Technologies Australia Pty Limited**, North Ryde (AU)

(72) Inventor: **Daniel Marks**, Decatur, PA (US)

(73) Assignee: **Aristocrat Technologies Australia Pty Limited**, North Ryde (AU)

(**) Term: **15 Years**

(21) Appl. No.: **29/616,129**

(22) Filed: **Sep. 1, 2017**

(51) **LOC (13) Cl.** **14-04**

(52) **U.S. Cl.**
USPC **D14/486**

(58) **Field of Classification Search**
USPC D14/485-495
CPC G06F 3/048; G06F 3/0481; G06F 3/04812;
G06F 3/04815; G06F 3/04817; G06F
3/0482; G06F 3/0484; G06F 3/044; G06F
3/0483; G06F 3/0417
See application file for complete search history.

(56) **References Cited**

U.S. PATENT DOCUMENTS

- D645,878 S * 9/2011 Cavanaugh D14/488
- D770,474 S * 11/2016 Loosli D14/485
- D784,371 S * 4/2017 Loosli D14/485
- D793,437 S * 8/2017 Orr D14/490
- D823,329 S * 7/2018 Jeon D14/486
- D828,367 S * 9/2018 Gossling D14/485
- D847,179 S * 4/2019 Chevrier D14/486

- D858,558 S * 9/2019 Sabatelli G06F 1/1694
D14/486
- D875,109 S * 2/2020 Upton D14/485
- D877,159 S * 3/2020 Derby D14/485
- D878,406 S * 3/2020 Okumura D14/486
- 2008/0102916 A1 5/2008 Kovacs
- 2009/0124345 A1 5/2009 Gilmore

OTHER PUBLICATIONS

Office Action dated Apr. 23, 2020 for U.S. Appl. No. 16/117,237 (pp. 1-12).

* cited by examiner

Primary Examiner — Bao-Yen T Nguyen

(74) *Attorney, Agent, or Firm* — McAndrews, Held & Malloy, Ltd.

(57) **CLAIM**

The ornamental design for a display screens or portion thereof with graphical user interface, as shown and described.

DESCRIPTION

FIG. 1 is a display screens or portion thereof with graphical user interface showing my new design according to a first embodiment; and,

FIG. 2 is a display screens or portion thereof with graphical user interface showing my new design according to a second embodiment.

The dashed broken lines the drawings illustrate display screens or portion thereof that form no part of the claimed design; portions of the graphical user interface that form no part of the claimed design; and environment that form no part of the claimed design.

1 Claim, 2 Drawing Sheets

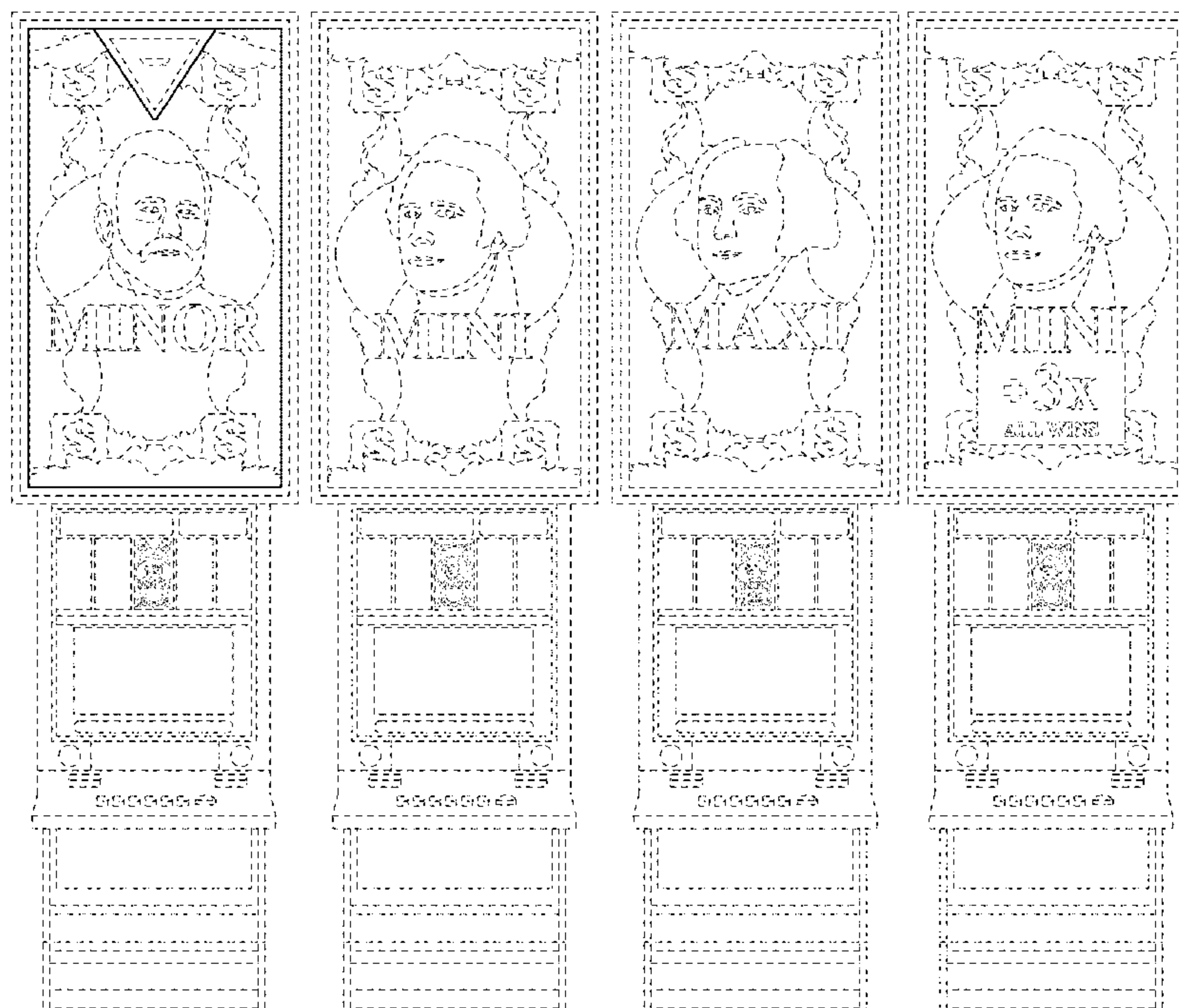

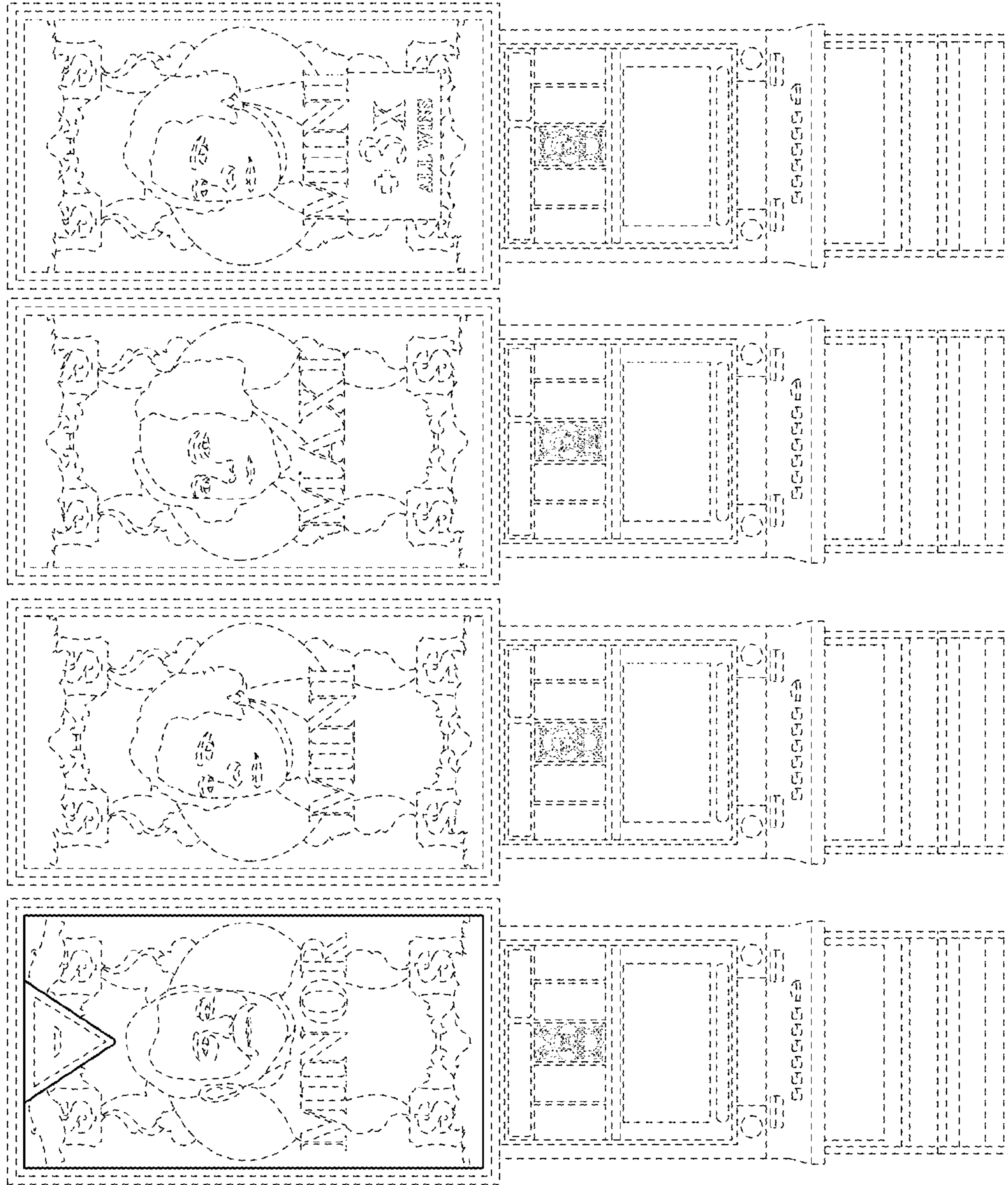

FIG. 1

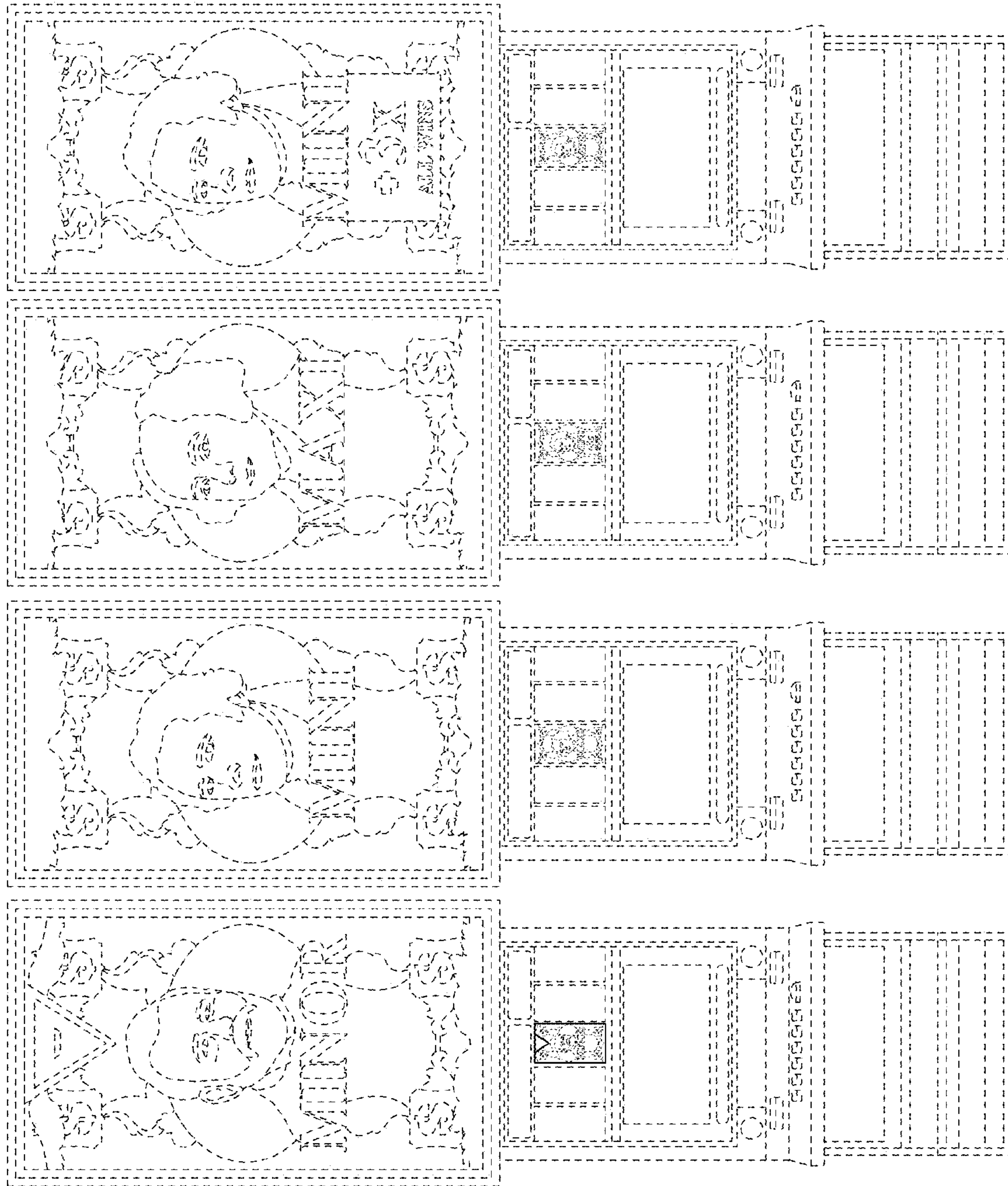

FIG. 2