



US00D909953S

(12) **United States Design Patent** (10) **Patent No.:** **US D909,953 S**  
**Schoepner** (45) **Date of Patent:** **\*\* Feb. 9, 2021**

(54) **TIRE SIDEWALL**  
(71) Applicant: **The Goodyear Tire & Rubber Company, Akron, OH (US)**  
(72) Inventor: **Nicholas Thomas Schoepner, Canton, OH (US)**  
(73) Assignee: **The Goodyear Tire & Rubber Company, Akron, OH (US)**  
(\*\*) Term: **15 Years**  
(21) Appl. No.: **29/707,634**

D569,792 S 5/2008 Holden et al. .... D12/605  
D574,320 S 8/2008 Dixon ..... D12/605  
D581,352 S 11/2008 Harvey ..... D12/605  
D581,353 S 11/2008 Harvey ..... D12/605  
D581,354 S 11/2008 Harvey ..... D12/605  
D583,313 S 12/2008 Harvey ..... D12/605  
D585,017 S 1/2009 Shondel ..... D12/605  
D588,529 S 3/2009 Reese et al. .... D12/605  
D588,532 S 3/2009 Shondel ..... D12/605  
D602,427 S \* 10/2009 Takahashi ..... D12/605  
D605,583 S \* 12/2009 Scheifele ..... D12/605  
D606,933 S 12/2009 Palma et al. .... D12/605  
D608,275 S 1/2010 Maxwell ..... D12/605  
D610,978 S 3/2010 Harvey et al. .... D12/605  
D610,980 S 3/2010 Shondel ..... D12/605  
D610,981 S 3/2010 Shondel ..... D12/605

(Continued)

(22) Filed: **Sep. 30, 2019**  
(51) **LOC (13) Cl.** ..... **12-15**  
(52) **U.S. Cl.**  
USPC ..... **D12/605**  
(58) **Field of Classification Search**  
USPC ..... D12/604, 605  
CPC ..... B60C 13/00; B60C 1/00  
See application file for complete search history.

**OTHER PUBLICATIONS**

U.S. Appl. No. 29/665,291, filed Oct. 2, 2018, Schoepner, et al.; Goodyear.

(Continued)

*Primary Examiner* — Michelle E. Wilson  
*Assistant Examiner* — Clese Moore, Jr.  
(74) *Attorney, Agent, or Firm* — Robert N. Lipsik

(56) **References Cited**  
U.S. PATENT DOCUMENTS

(57) **CLAIM**

The ornamental Design for a tire sidewall, as shown and described.

D503,146 S 3/2005 Maxwell et al. .... D12/605  
D517,003 S 3/2006 Shondel ..... D12/605  
D540,250 S 4/2007 Shondel ..... D12/605  
D540,740 S 4/2007 Maxwell et al. .... D12/605  
D543,496 S 5/2007 Shondel et al. .... D12/605  
D543,497 S 5/2007 Maxwell et al. .... D12/605  
D543,499 S 5/2007 Shondel ..... D12/605  
D543,932 S 6/2007 Shondel ..... D12/605  
D547,261 S 7/2007 Shondel et al. .... D12/605  
D549,168 S 8/2007 Shondel et al. .... D12/605  
D550,150 S 9/2007 Shondel ..... D12/605  
D552,536 S 10/2007 Shondel ..... D12/605  
D557,202 S 12/2007 Shondel ..... D12/605  
D558,138 S 12/2007 Shondel ..... D12/605  
D563,310 S 3/2008 Shondel ..... D12/605

**DESCRIPTION**

FIG. 1 is a perspective view of a tire sidewall showing my new design; and,  
FIG. 2 is a front elevational view thereof.  
In the drawings, the broken lines showing of the tire tread, inner bead and the peripheral boundary between the tire tread and the sidewall in FIGS. 1 and 2 depict environmental subject matter and form no part of the claimed design.

**1 Claim, 2 Drawing Sheets**

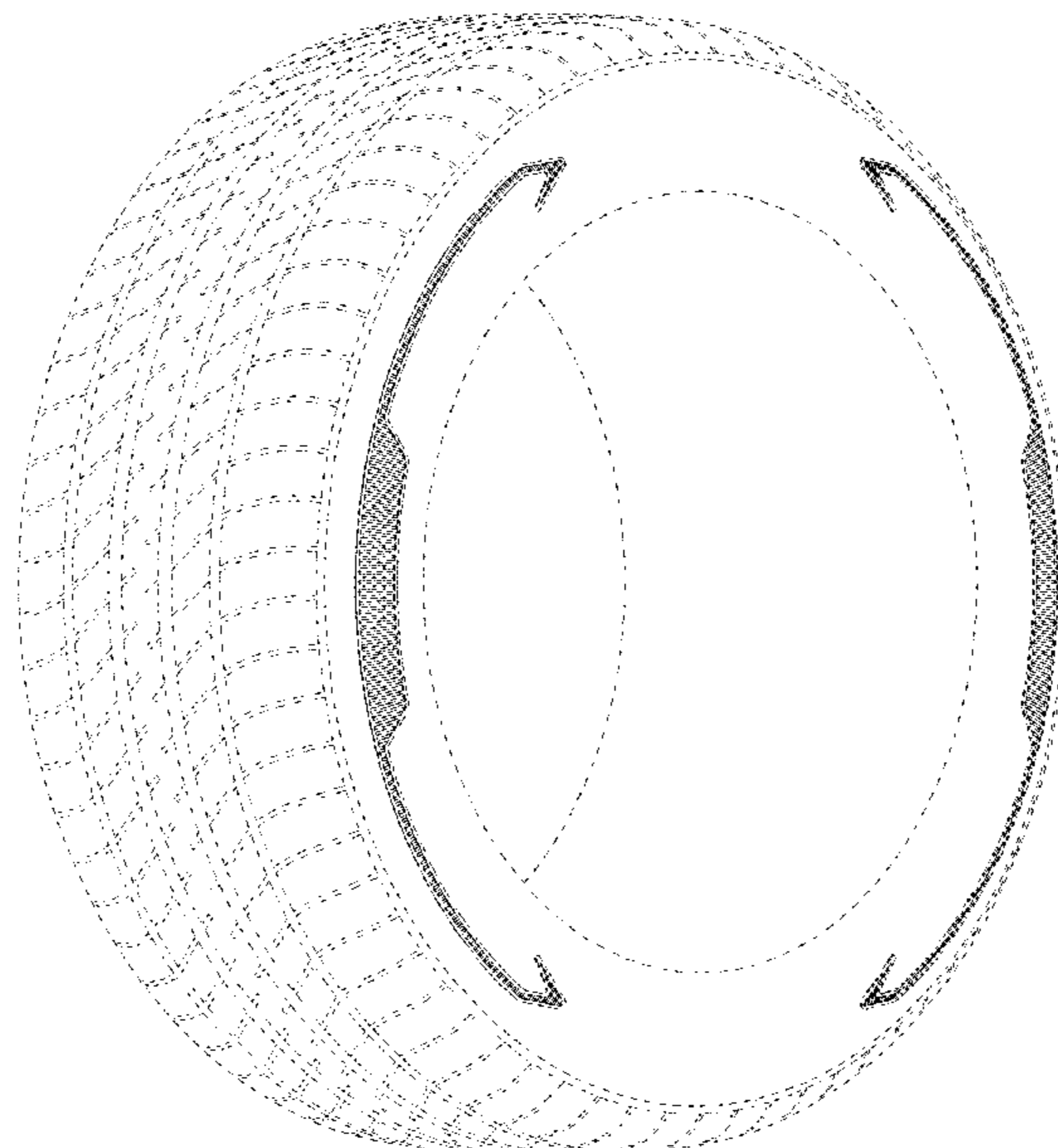

(56)

References Cited

U.S. PATENT DOCUMENTS

D614,123 S 4/2010 Harvey ..... D12/605  
 D628,959 S 12/2010 Harvey ..... D12/605  
 D629,745 S \* 12/2010 Shondel ..... D12/605  
 D640,187 S 6/2011 Fontaine et al. .... D12/605  
 D662,877 S 7/2012 Arrant et al. .... D12/605  
 D666,143 S \* 8/2012 Sato ..... D12/605  
 D667,369 S 9/2012 Fontaine et al. .... D12/605  
 D683,695 S \* 6/2013 Takeshima ..... D12/605  
 D693,761 S \* 11/2013 Nakamura ..... D12/605  
 D708,121 S \* 7/2014 Iwabuchi ..... D12/605  
 D711,816 S \* 8/2014 Iwabuchi ..... D12/605  
 D726,645 S \* 4/2015 Scheifele ..... D12/605  
 D732,468 S 6/2015 Schoepner et al. .... D12/605  
 D739,344 S \* 9/2015 Kuwano ..... D12/605  
 D768,067 S \* 10/2016 Kuwano ..... D12/605  
 D769,806 S \* 10/2016 Yasunaga ..... D12/605  
 D769,807 S \* 10/2016 Ishikawa ..... D12/605  
 D773,986 S \* 12/2016 Nakamura ..... D12/605  
 D777,656 S 1/2017 Maxwell et al. .... D12/605  
 D777,658 S 1/2017 Taniguchi ..... D12/605  
 D782,407 S \* 3/2017 Nagase ..... D12/605  
 D790,450 S \* 6/2017 Sato ..... D12/605  
 D790,451 S \* 6/2017 Sato ..... D12/605  
 D791,693 S 7/2017 Iwabuchi ..... D12/605  
 D792,339 S \* 7/2017 Taniguchi ..... D12/605  
 D800,647 S \* 10/2017 Morito ..... D12/605

D801,263 S 10/2017 Sato et al. .... D12/605  
 D802,526 S \* 11/2017 Ishikawa ..... D12/605  
 D803,149 S 11/2017 Ishikawa ..... D12/605  
 D806,642 S \* 1/2018 Kuwano ..... D12/605  
 D814,395 S \* 4/2018 Sano ..... D12/605  
 D817,860 S 5/2018 Maxwell et al. .... D12/605  
 D822,590 S 7/2018 Maxwell et al. .... D12/605  
 D823,785 S 7/2018 Noel et al. .... D12/605  
 D848,356 S 5/2019 Maxwell ..... D12/605  
 D848,359 S \* 5/2019 Furusawa ..... D12/605  
 D851,030 S \* 6/2019 Nagase ..... D12/605  
 D852,734 S \* 7/2019 Tanaka ..... D12/605  
 D853,950 S \* 7/2019 Kubota ..... D12/605

OTHER PUBLICATIONS

U.S. Appl. No. 29/667,417, filed Oct. 22, 2018, Maxwell, et al.;  
 Goodyear.  
 U.S. Appl. No. 29/669,003, filed Nov. 5, 2018, Schoepner, et al.;  
 Goodyear.  
 U.S. Appl. No. 29/679,210, filed Feb. 4, 2019, Maxwell, et al.;  
 Goodyear.  
 U.S. Appl. No. 29/701,047, filed Aug. 8, 2019, Maxwell, et al.,  
 Goodyear.  
 U.S. Appl. No. 29/703,538, filed Aug. 28, 2019, Maxwell, et al.;  
 Goodyear.

\* cited by examiner

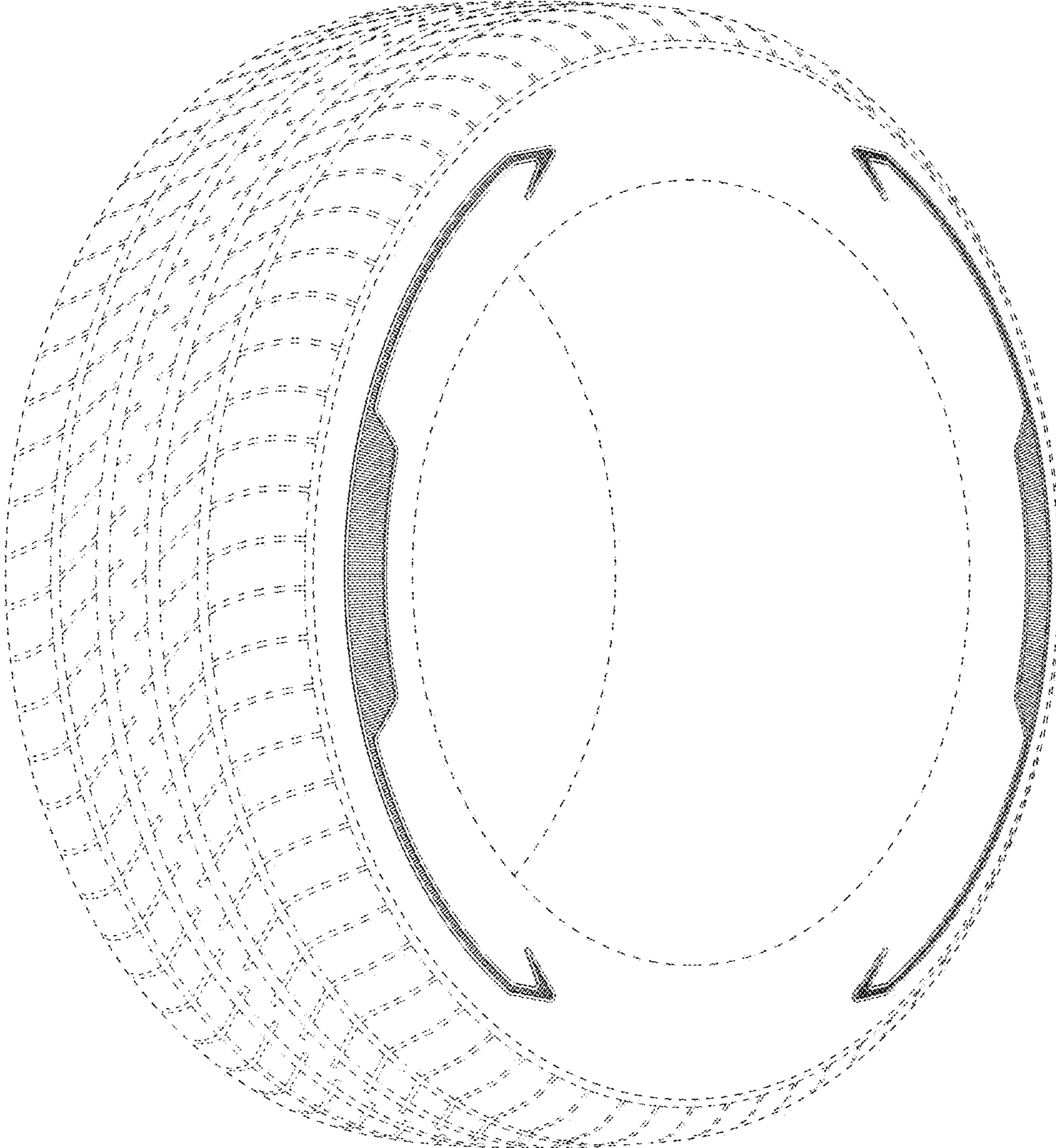

FIG - 1



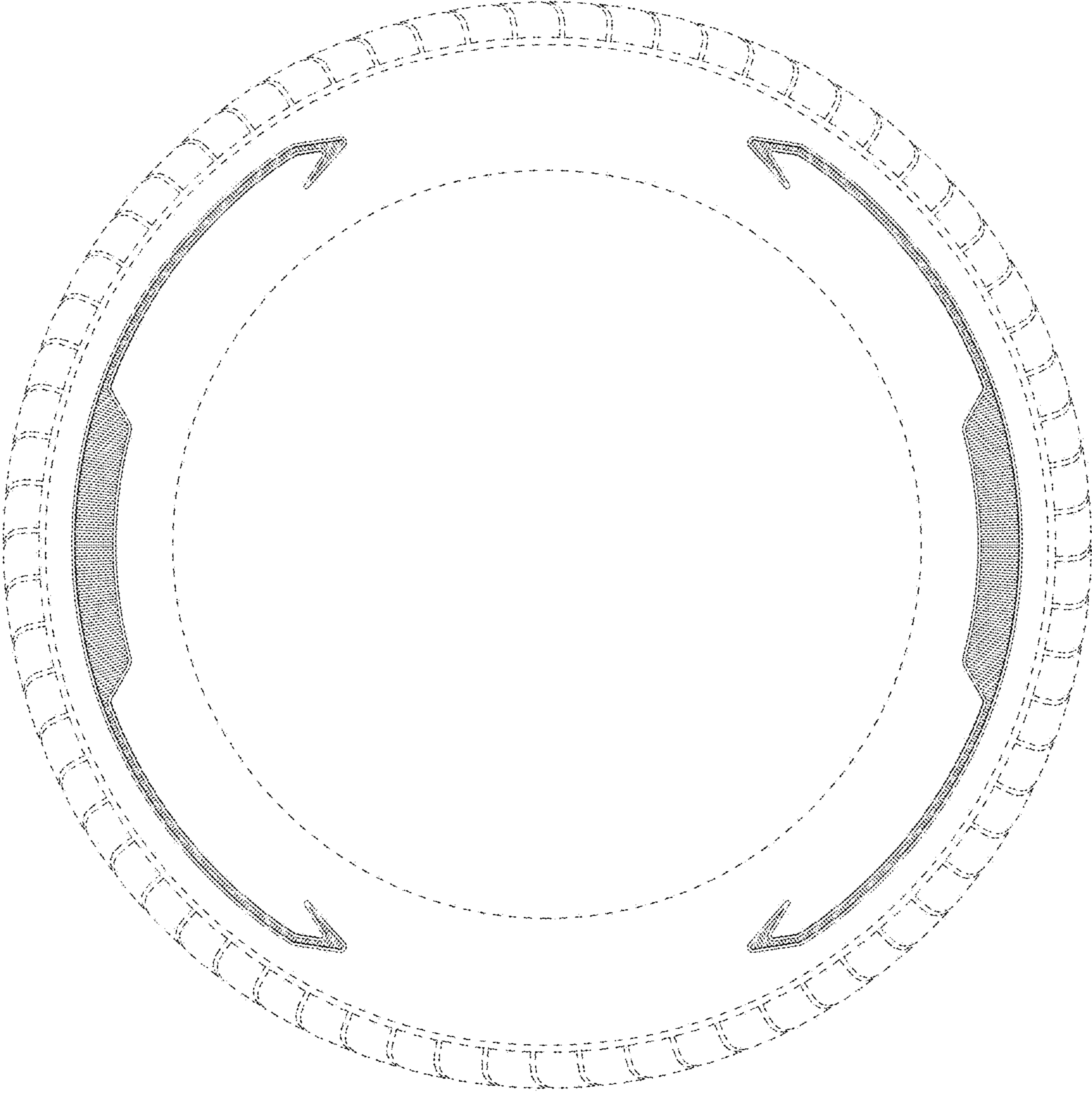

FIG - 2