



US00D909930S

(12) **United States Design Patent** (10) **Patent No.:** **US D909,930 S**  
**Patel** (45) **Date of Patent:** **\*\* Feb. 9, 2021**

(54) **REAR BUMPER**  
(71) Applicant: **Jaguar Land Rover Limited**, Coventry (GB)  
(72) Inventor: **Paven Patel**, Whitley Coventry (GB)  
(73) Assignee: **Jaguar Land Rover Limited**, Whitley Coventry (GB)  
(\*\*) Term: **15 Years**  
(21) Appl. No.: **29/687,355**  
(22) Filed: **Apr. 12, 2019**

(30) **Foreign Application Priority Data**  
Oct. 25, 2018 (EM) ..... 005808441  
(51) **LOC (13) Cl.** ..... **12-16**  
(52) **U.S. Cl.**  
USPC ..... **D12/169**  
(58) **Field of Classification Search**  
USPC .... D12/169, 164, 196, 171, 163, 86, 90-92;  
293/102, 113, 115, 117, 120; 296/180.1,  
296/180.2  
CPC ..... B60R 19/02; B60R 19/04; B62D 25/08  
See application file for complete search history.

(56) **References Cited**  
**U.S. PATENT DOCUMENTS**  
D725,010 S \* 3/2015 Takei ..... D12/169  
D782,373 S \* 3/2017 Curic ..... D12/169  
D792,291 S \* 7/2017 Suga ..... D12/169  
D800,034 S \* 10/2017 Kojima ..... D12/169  
D802,500 S \* 11/2017 Han ..... D12/169  
D824,817 S \* 8/2018 Morikawa ..... D12/169  
D824,818 S \* 8/2018 Morikawa ..... D12/169  
D826,113 S \* 8/2018 Kanai ..... D12/169  
D838,638 S \* 1/2019 Wada ..... D12/169

D840,883 S \* 2/2019 Cartabiano ..... D12/169  
D841,537 S \* 2/2019 Morikawa ..... D12/169  
D853,905 S \* 7/2019 Betancourt ..... D12/169  
D865,583 S \* 11/2019 Burki ..... D12/169  
D866,418 S \* 11/2019 Peplowski ..... D12/169  
D867,234 S \* 11/2019 Peplowski ..... D12/169

\* cited by examiner  
*Primary Examiner* — Melody N Brown  
(74) *Attorney, Agent, or Firm* — Wood Herron & Evans LLP

(57) **CLAIM**  
The ornamental design for a rear bumper, as shown and described.

**DESCRIPTION**  
FIG. 1 is a left, front perspective view of a rear bumper showing my new design;  
FIG. 2 is a left, front perspective view thereof;  
FIG. 3 is a right, rear perspective view thereof;  
FIG. 4 is a right, rear perspective view thereof;  
FIG. 5 is a front view thereof;  
FIG. 6 is a rear view thereof;  
FIG. 7 is a left side view thereof;  
FIG. 8 is a right side view thereof;  
FIG. 9 is a top view thereof;  
FIG. 10 is a bottom view thereof; and,  
FIG. 11 is another front elevational view thereof shown mounted on a vehicle.  
The portions of the vehicle shown in the FIG. 11 drawing view in de-emphasized and half-tone portions outside the broken lines and the broken lines representing the boundary and configuration of what is claimed as the design are for environmental and illustrative purposes only and form no part of the claimed design.

**1 Claim, 11 Drawing Sheets**

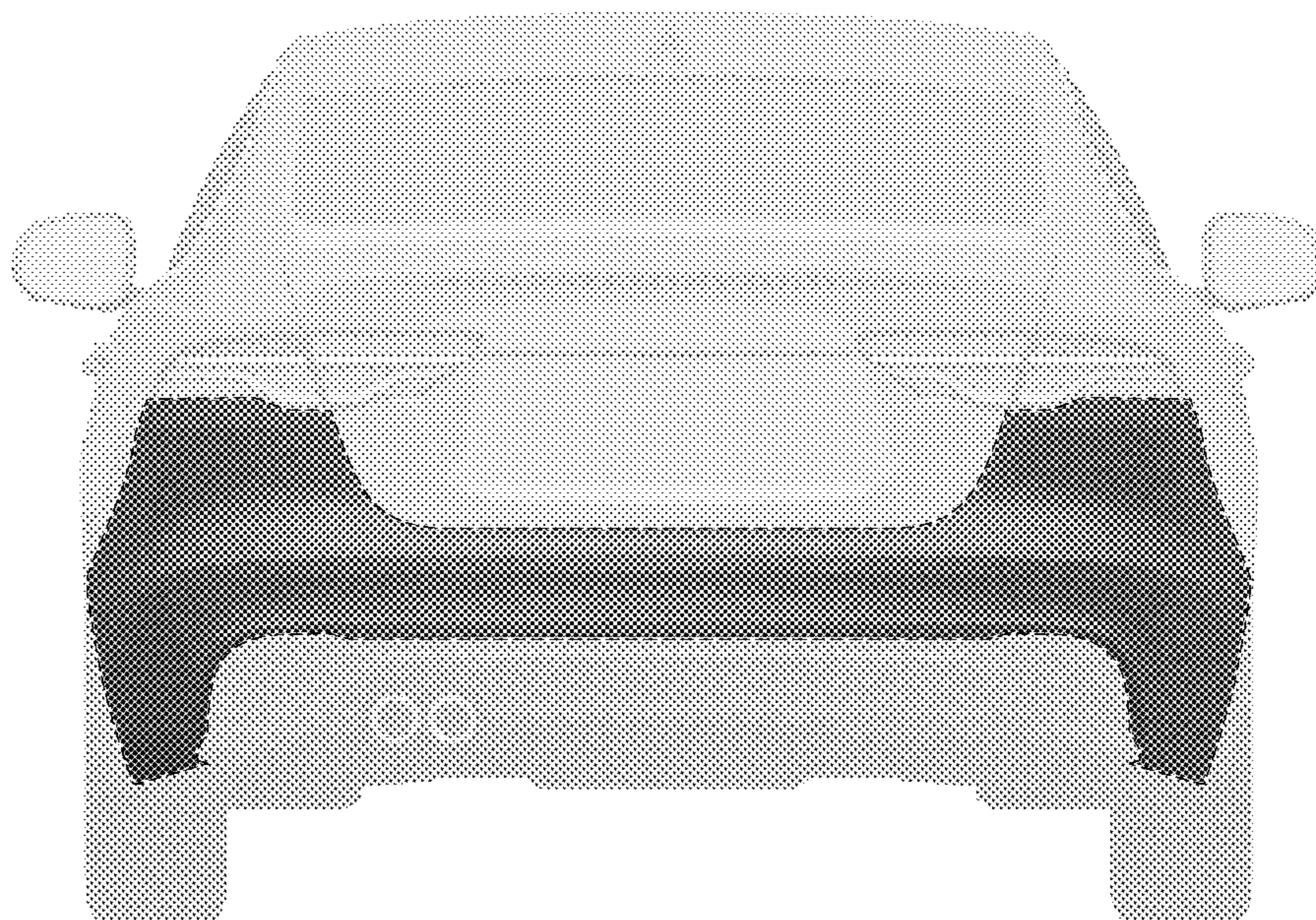



FIG. 1

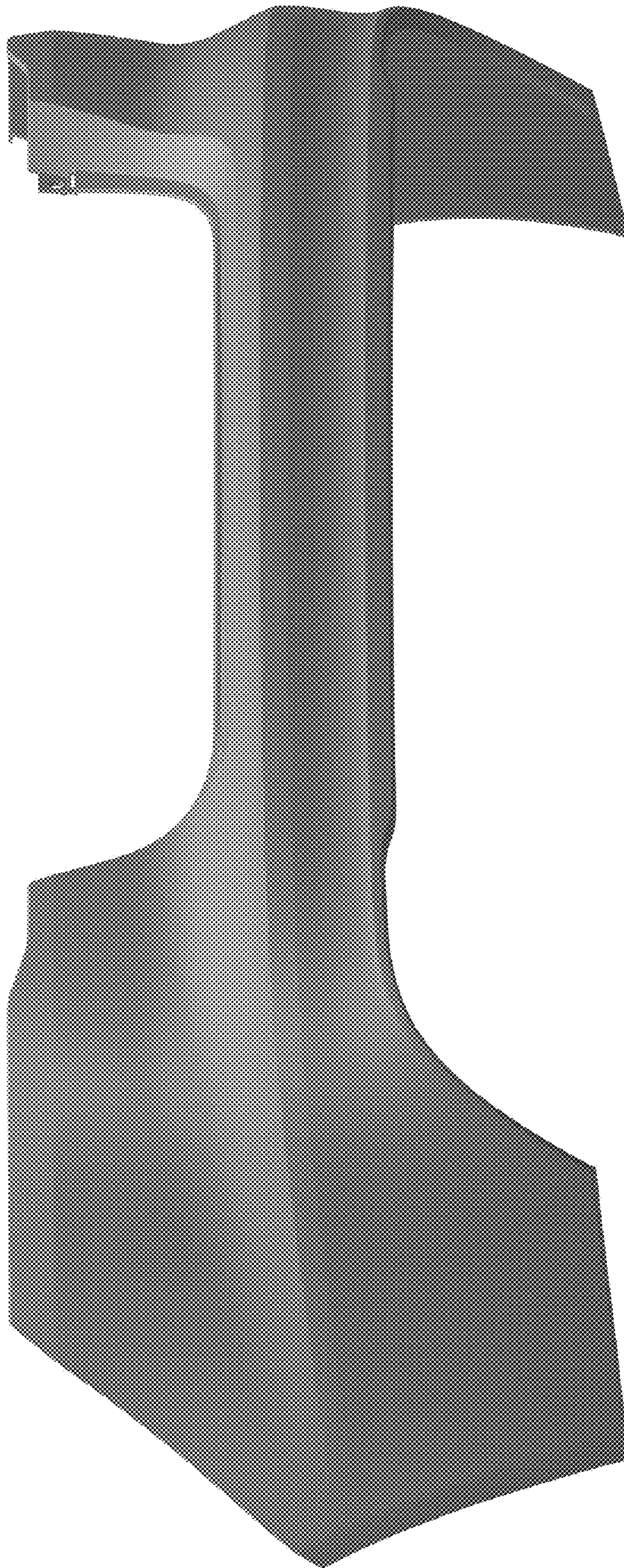

FIG. 2

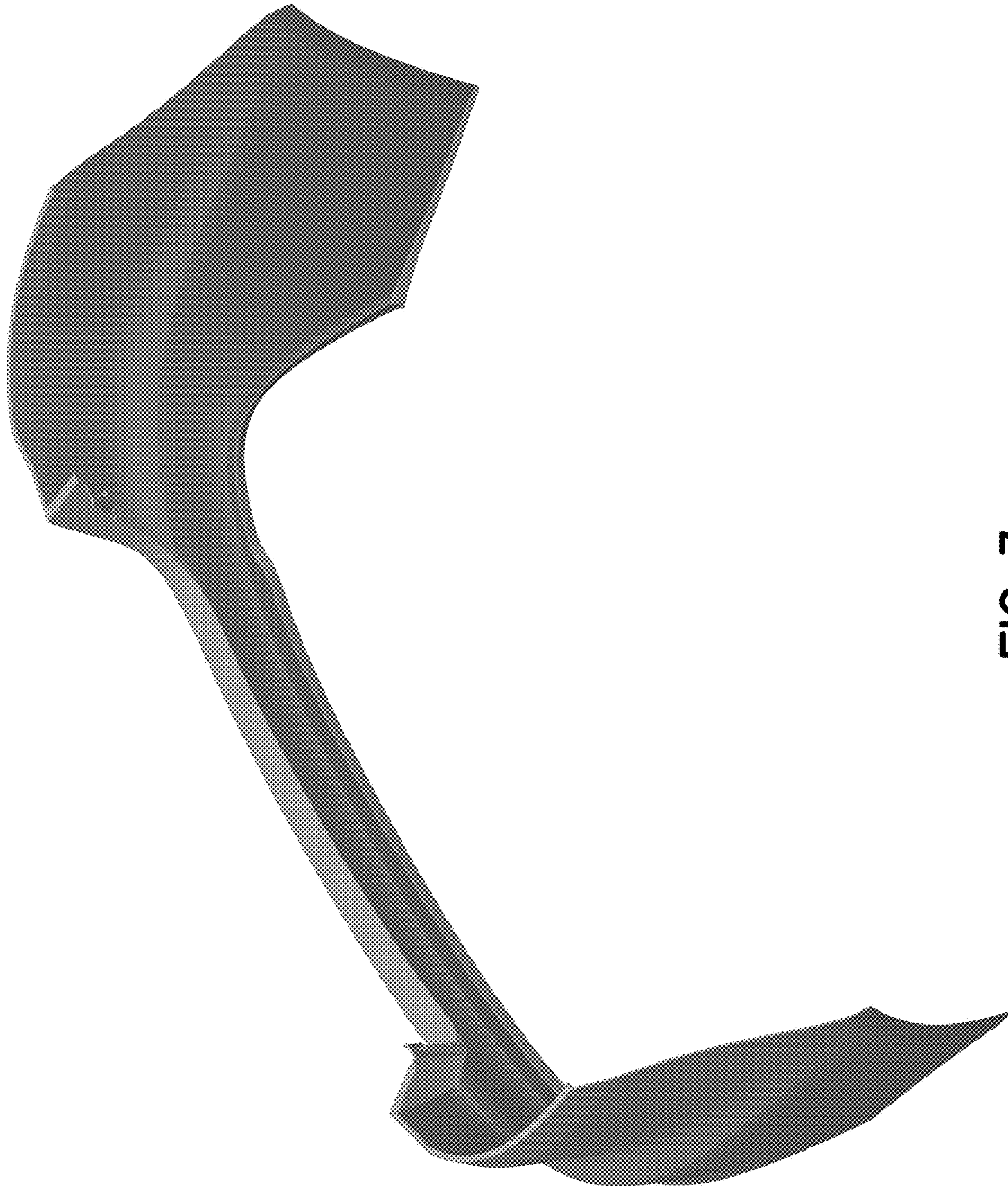

FIG. 3

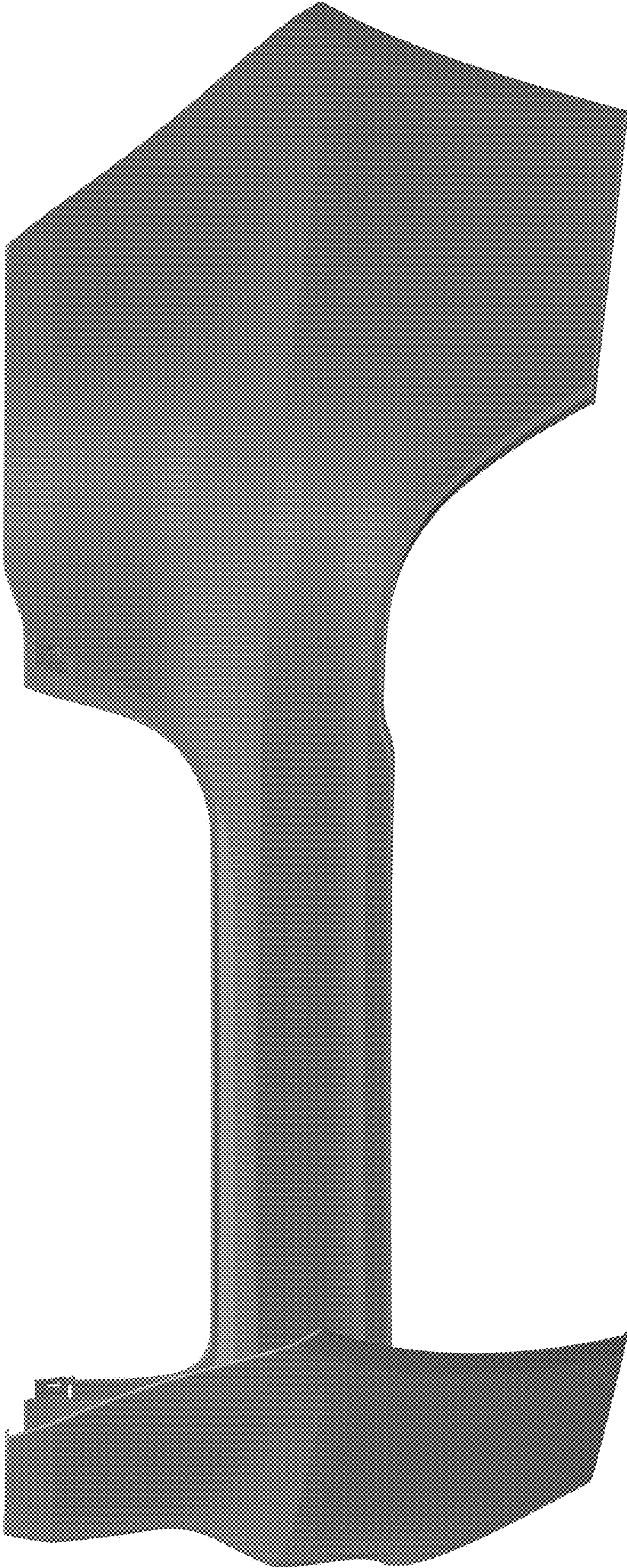

FIG. 4

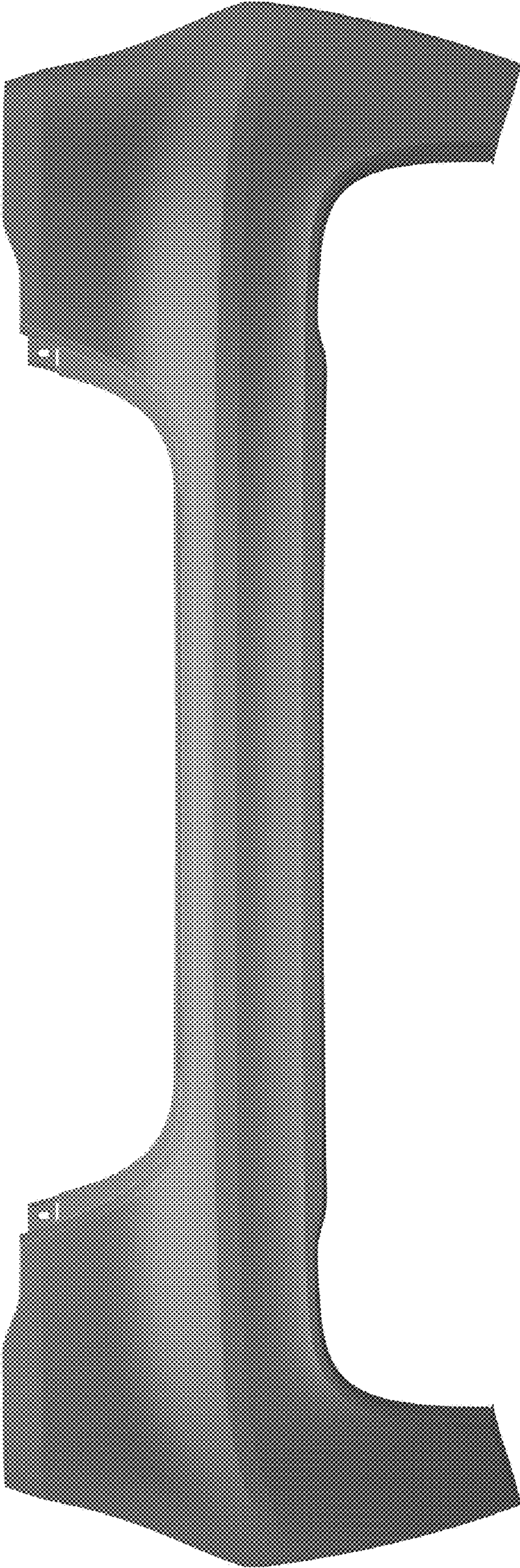

FIG. 5

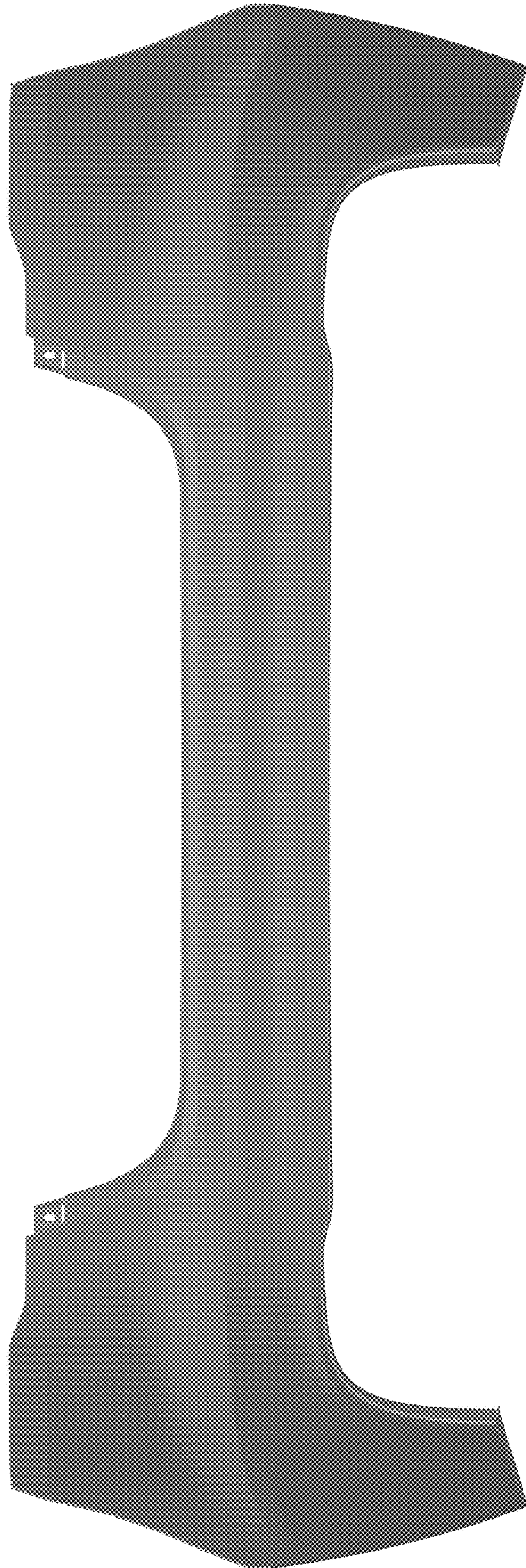

FIG. 6

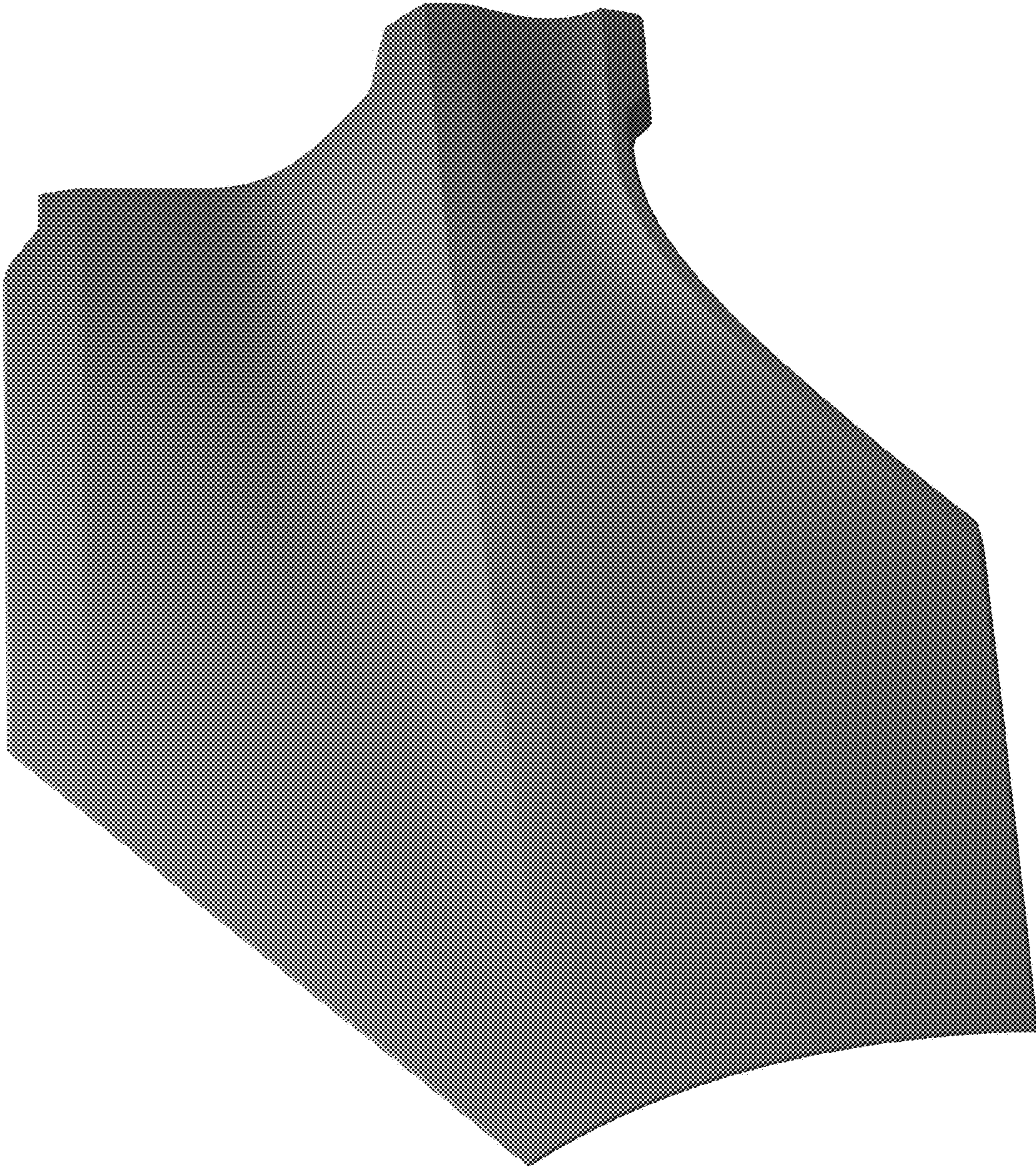

FIG. 7



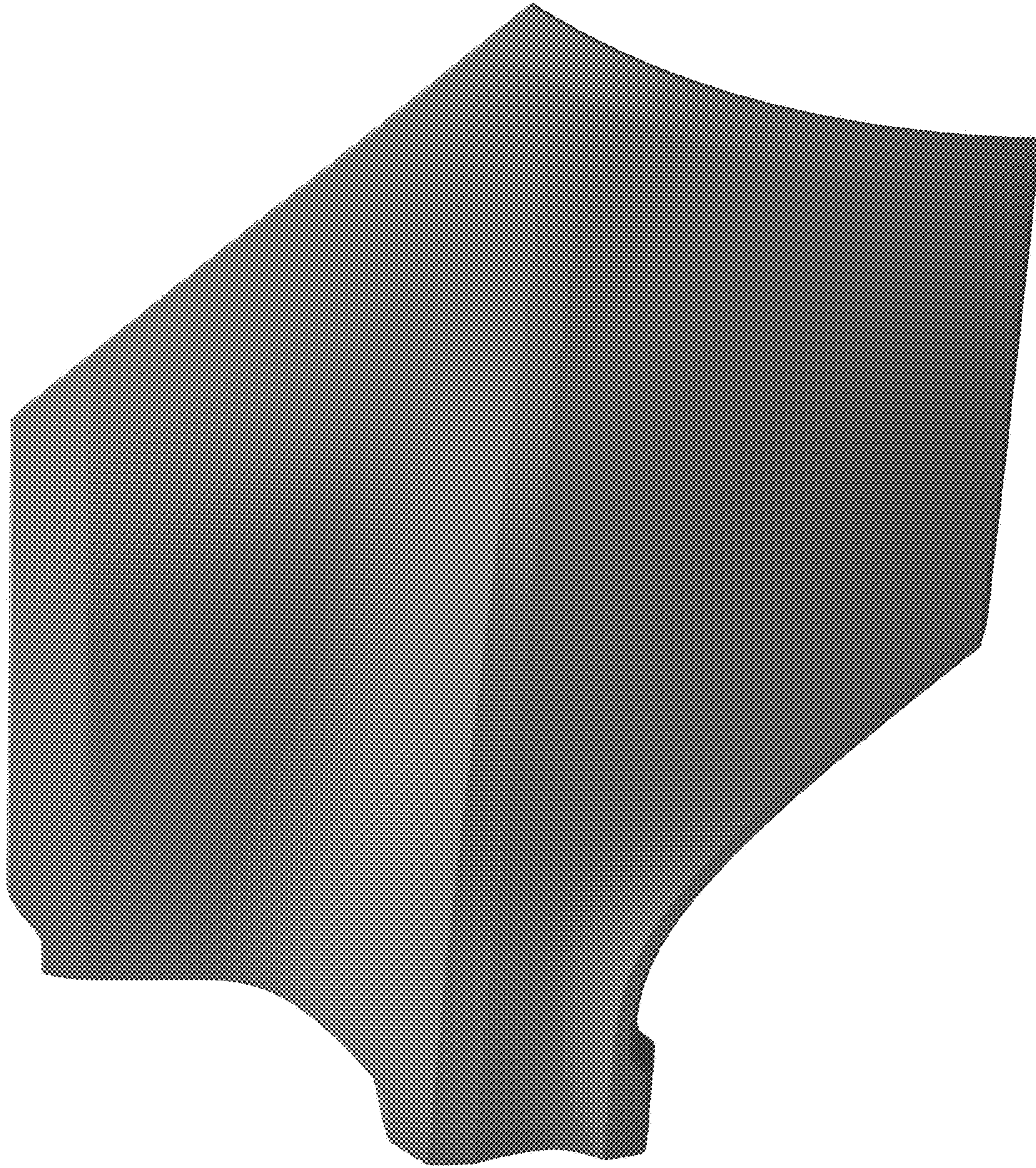

FIG. 8

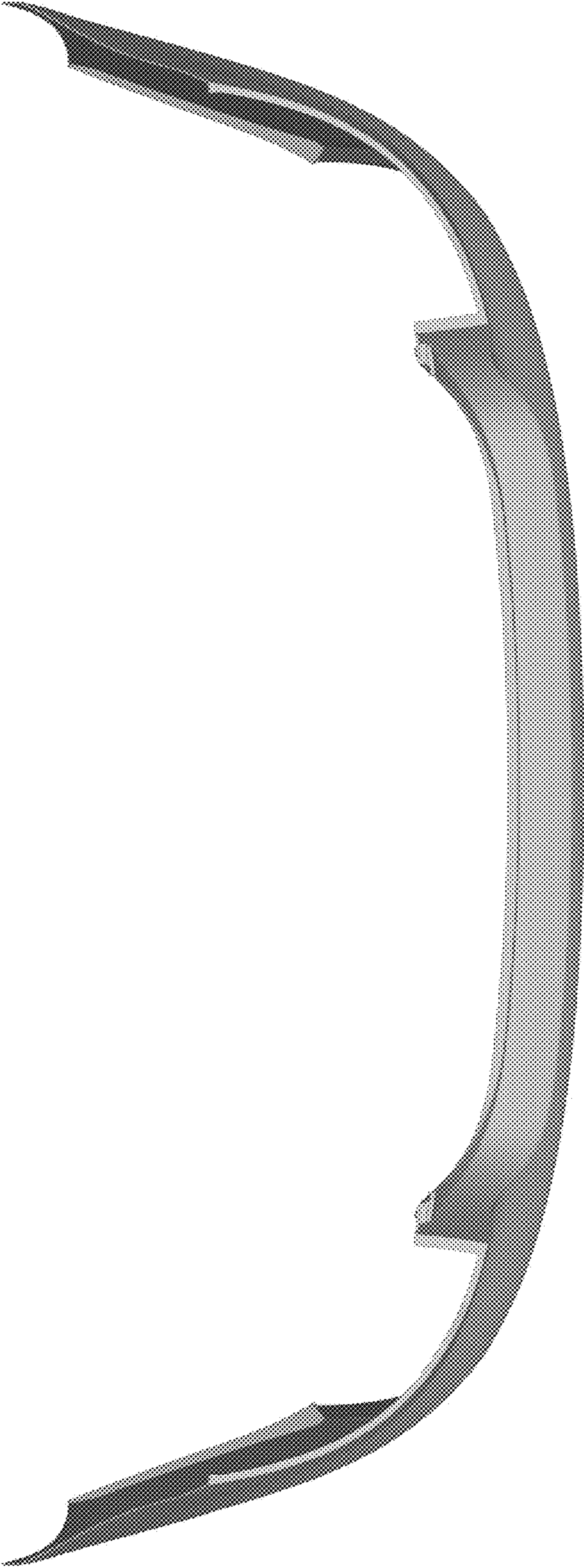

FIG. 9

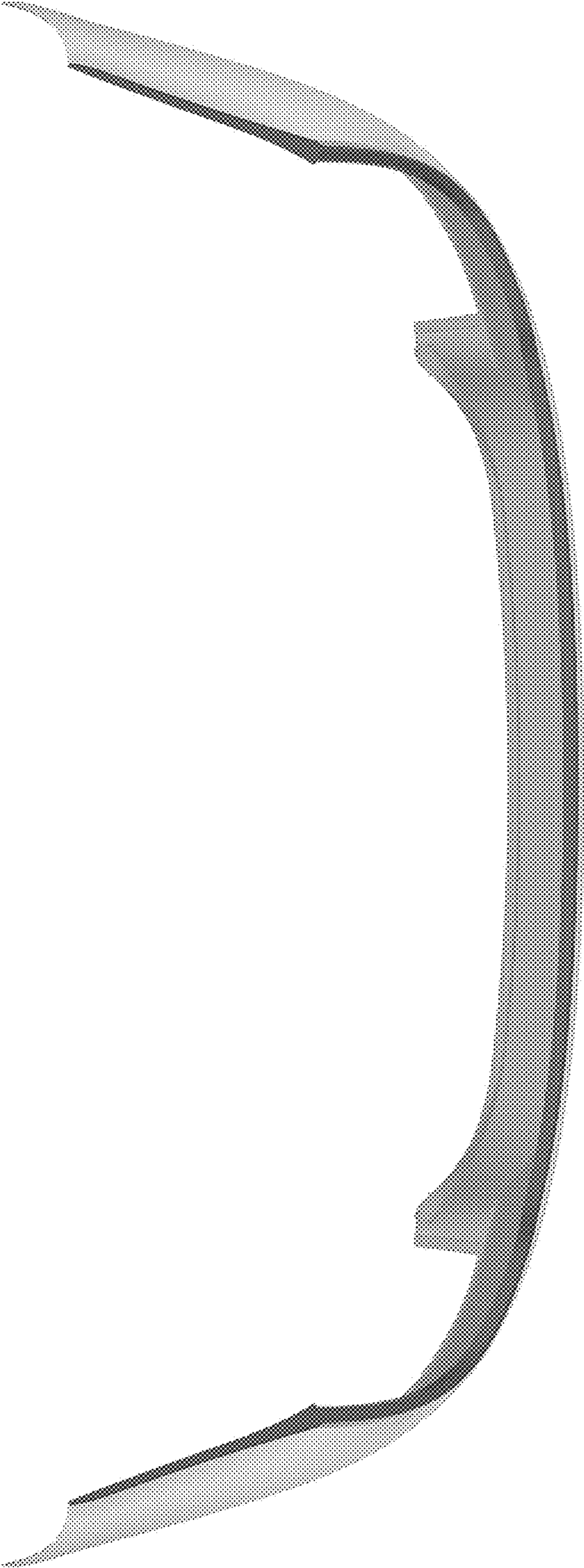

FIG. 10



FIG. 11