



US00D909852S

(12) **United States Design Patent**
Gilman

(10) **Patent No.:** **US D909,852 S**

(45) **Date of Patent:** **** Feb. 9, 2021**

(54) **SUPPORT FOR EMBEDDING OBJECT IN CONCRETE**

(71) Applicant: **Gilman Construction Solutions, LLC**,
San Diego, CA (US)

(72) Inventor: **Andrew Gilman**, San Diego, CA (US)

(73) Assignee: **Gilman Construction Solutions, LLC**,
Temecula, CA (US)

(**) Term: **15 Years**

(21) Appl. No.: **29/646,256**

(22) Filed: **May 2, 2018**

(51) **LOC (13) Cl.** **08-05**

(52) **U.S. Cl.**
USPC **D8/354**

(58) **Field of Classification Search**
USPC D8/48, 71, 354–356, 378–381; D34/31
CPC . E04C 5/163; E04C 5/168; E04C 5/20; E04G
21/02; E04G 21/185

See application file for complete search history.

(56) **References Cited**

U.S. PATENT DOCUMENTS

D271,846 S *	12/1983	Hernandez	D6/708
6,079,179 A *	6/2000	Shoemaker, Jr.	E04B 1/4164 411/396
D500,668 S *	1/2005	Kelly	D8/354
D594,737 S *	6/2009	Kelly	D6/349
8,028,490 B2 *	10/2011	Kelly	E04C 5/20 52/687
D721,262 S *	1/2015	Parham	D8/354
D738,194 S *	9/2015	Baldoni	D8/354
D799,778 S *	10/2017	Gilman	D34/31
D838,576 S *	1/2019	Cramer	D8/354
10,280,623 B1 *	5/2019	Verelli	E04C 5/20
2008/0134618 A1 *	6/2008	Ferro De La Cruz	E04C 5/20 52/689

2013/0025234 A1 *	1/2013	Lin	E04G 21/185 52/699
2013/0067849 A1 *	3/2013	Espinosa	E04B 1/4171 52/699
2014/0026515 A1 *	1/2014	Espinosa	E04G 21/185 52/700
2014/0157717 A1 *	6/2014	Espinosa	E04B 1/4121 52/700
2017/0233999 A1 *	8/2017	Gilman	E04C 5/168 248/542
2018/0163404 A1 *	6/2018	Andersson	E04C 5/18

* cited by examiner

Primary Examiner — Lauren R Calve

(74) *Attorney, Agent, or Firm* — Knobbe Martens Olson & Bear LLP

(57) **CLAIM**

The ornamental design for a support for embedding objects in concrete, as shown and described.

DESCRIPTION

FIG. 1 is a perspective view of a support for embedding objects in concrete in accordance with the present invention. FIG. 2 is a front view thereof. FIG. 3 is a rear view thereof. FIG. 4 is a left side view thereof. FIG. 5 is a right side view thereof. FIG. 6 is a top view thereof. FIG. 7 is a bottom view thereof. FIG. 8 is a partial enlarged view thereof taken along broken circle 8-8 of FIG. 6; and, FIG. 9 is a cross-sectional view taken along line 9-9 of FIG. 8.

Broken lines shown in the drawings illustrate portions of the support for embedding objects in concrete that form no part of the claimed design.

1 Claim, 8 Drawing Sheets

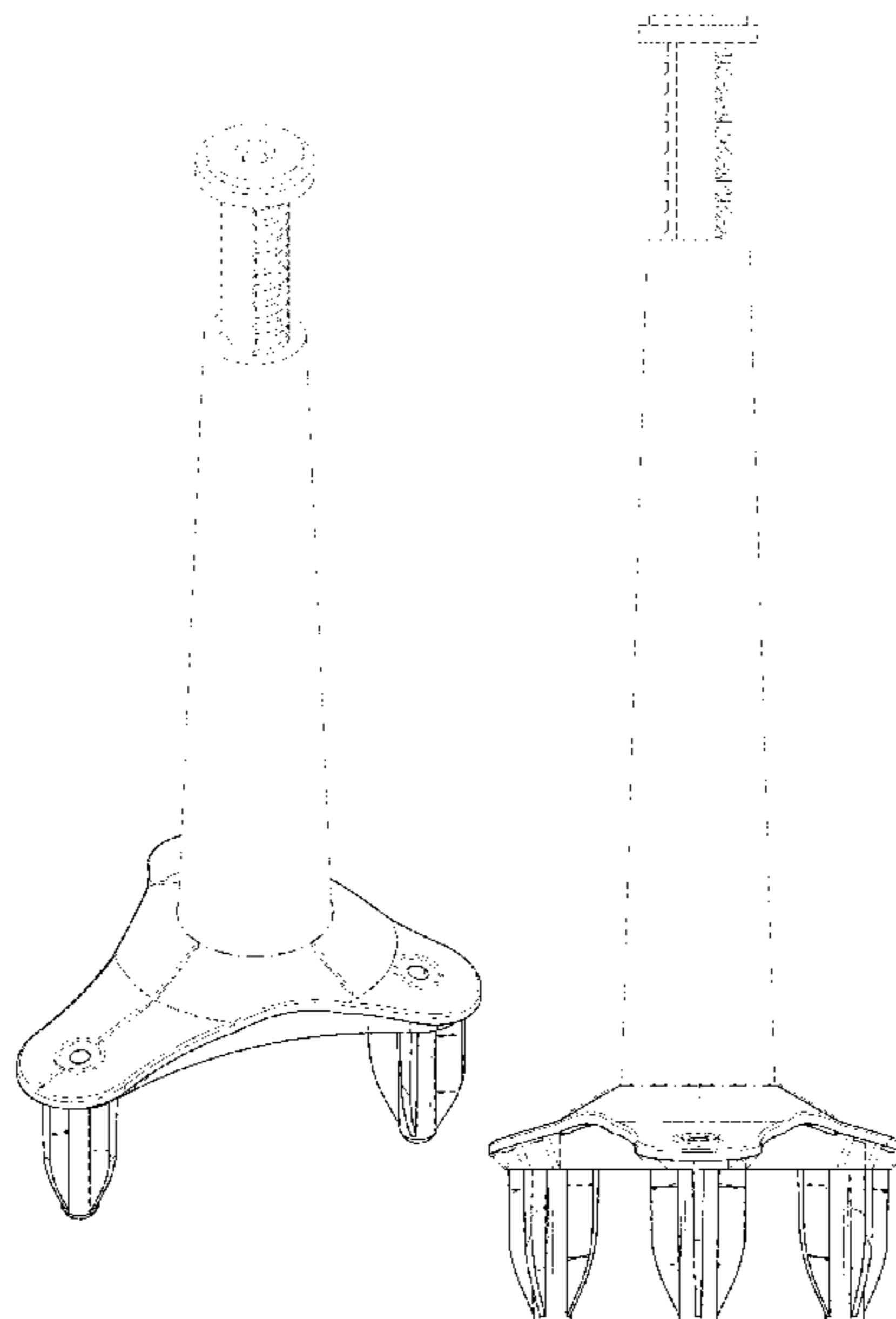

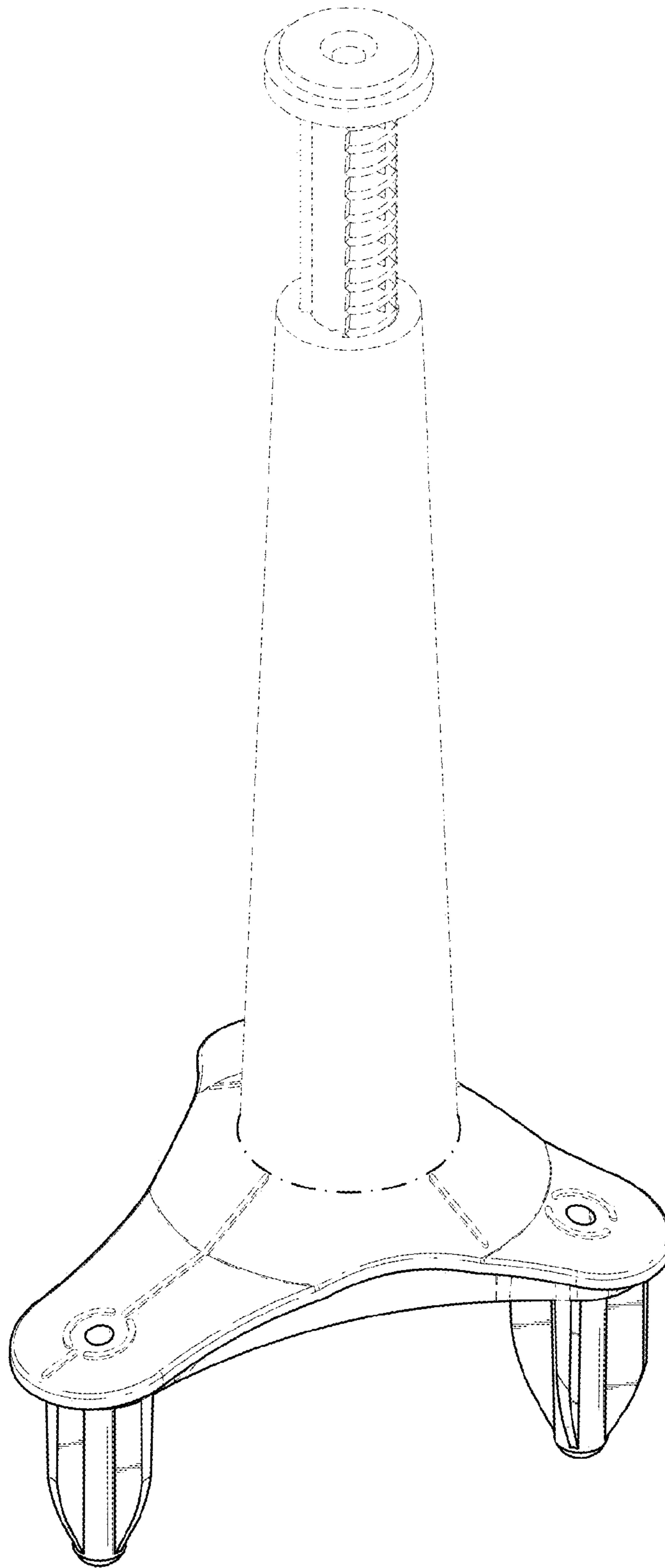

FIG. 1

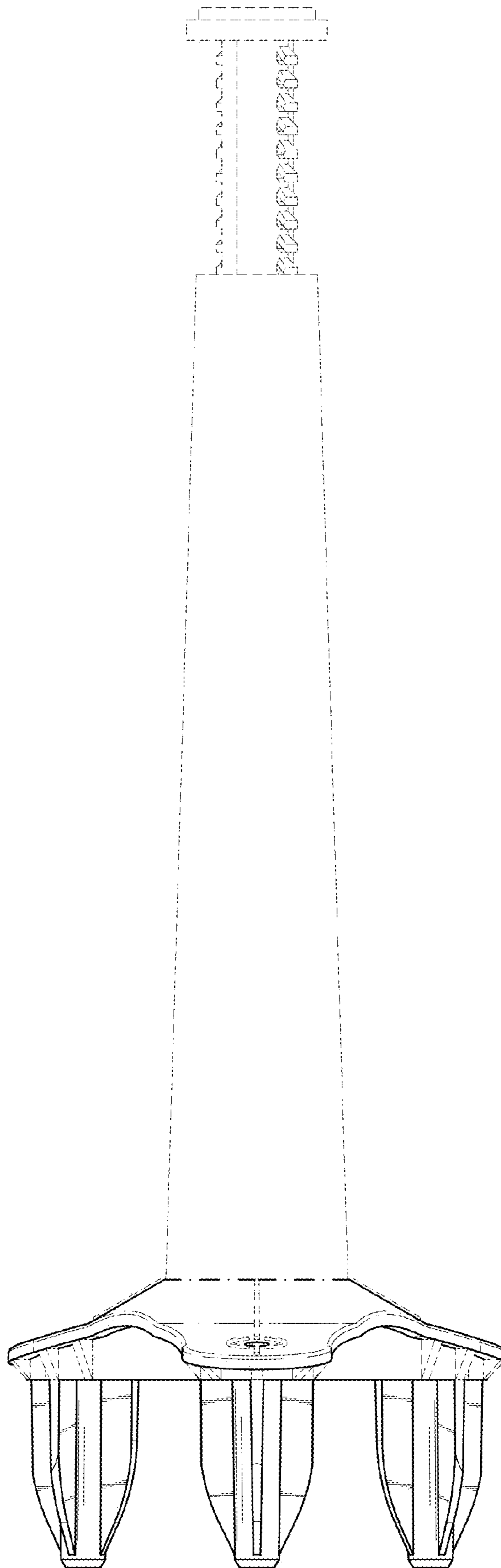

FIG. 2

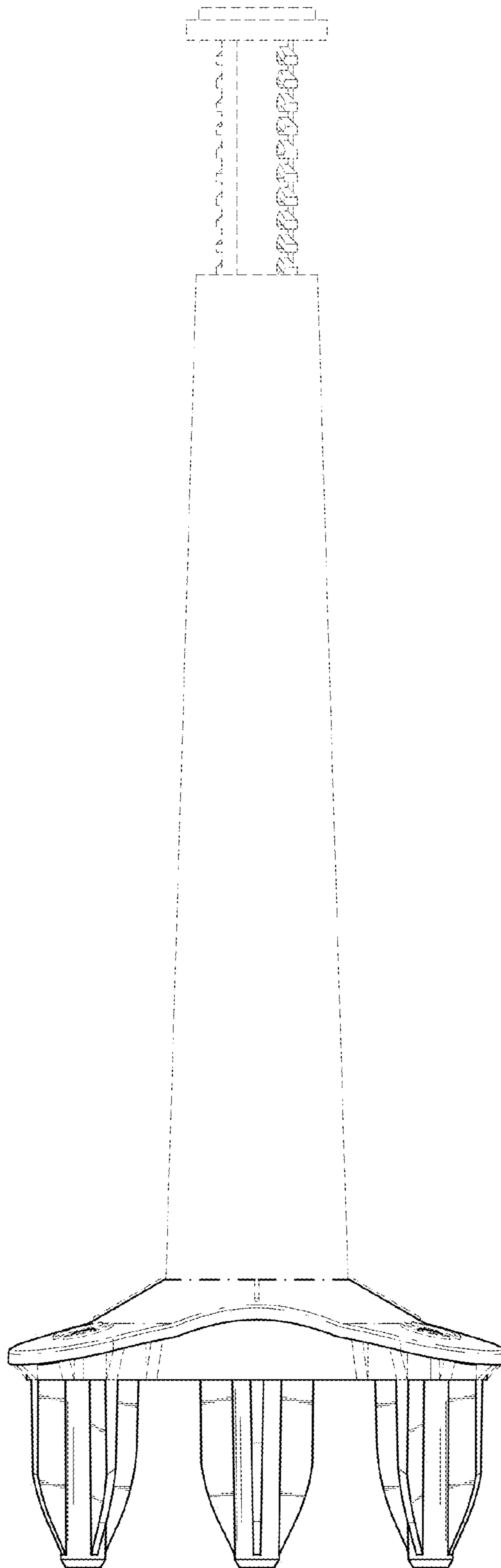

FIG. 3

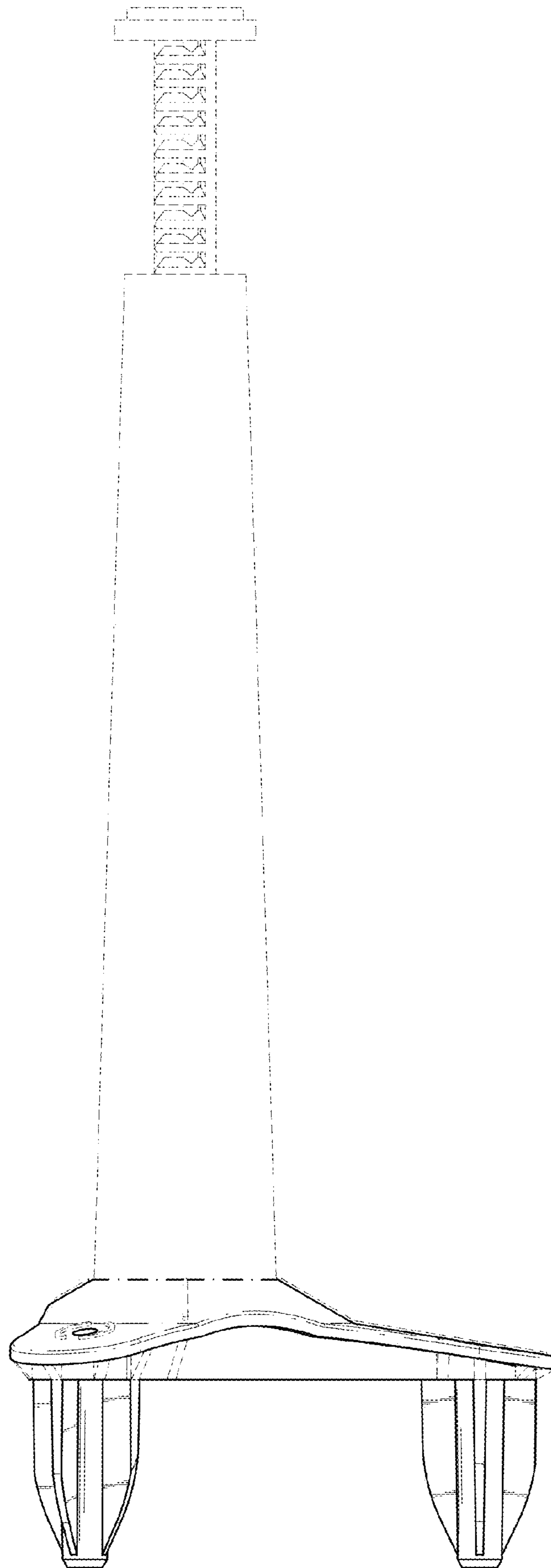

FIG. 4

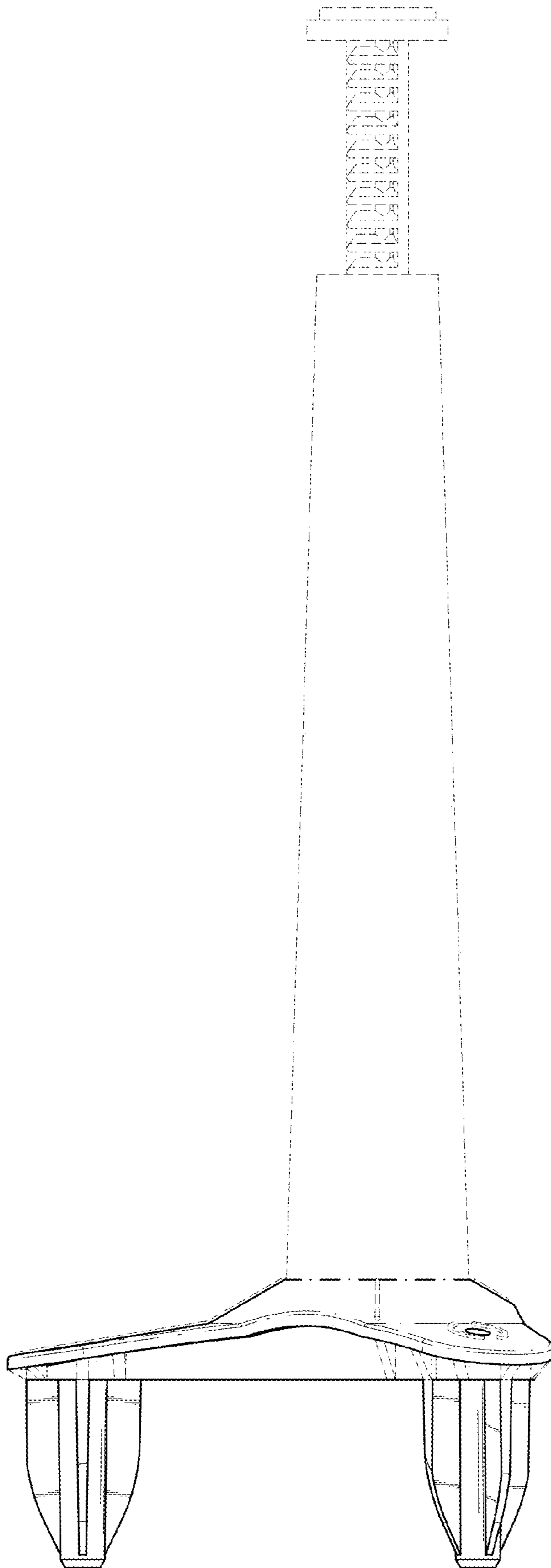

FIG. 5

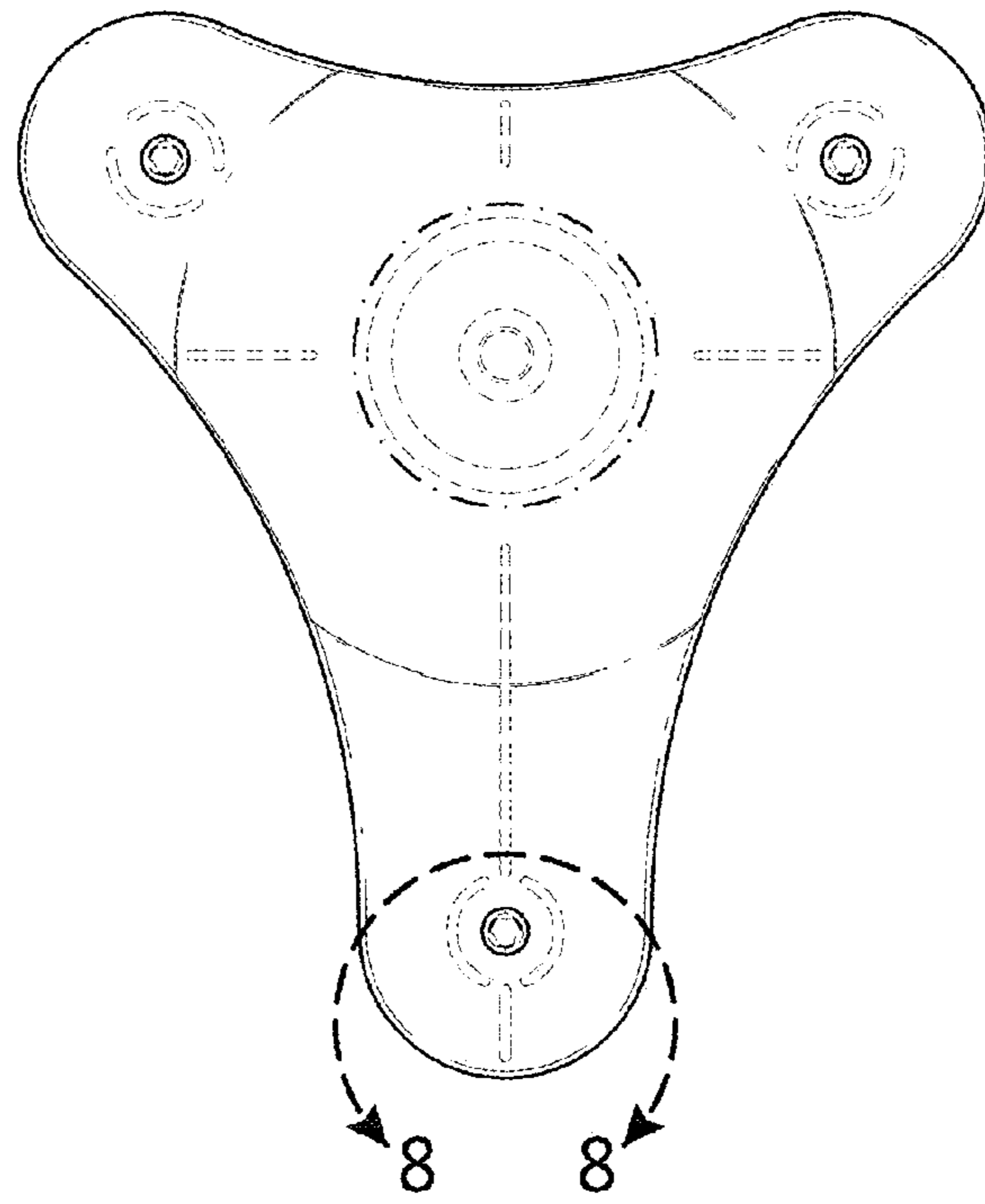

FIG. 6

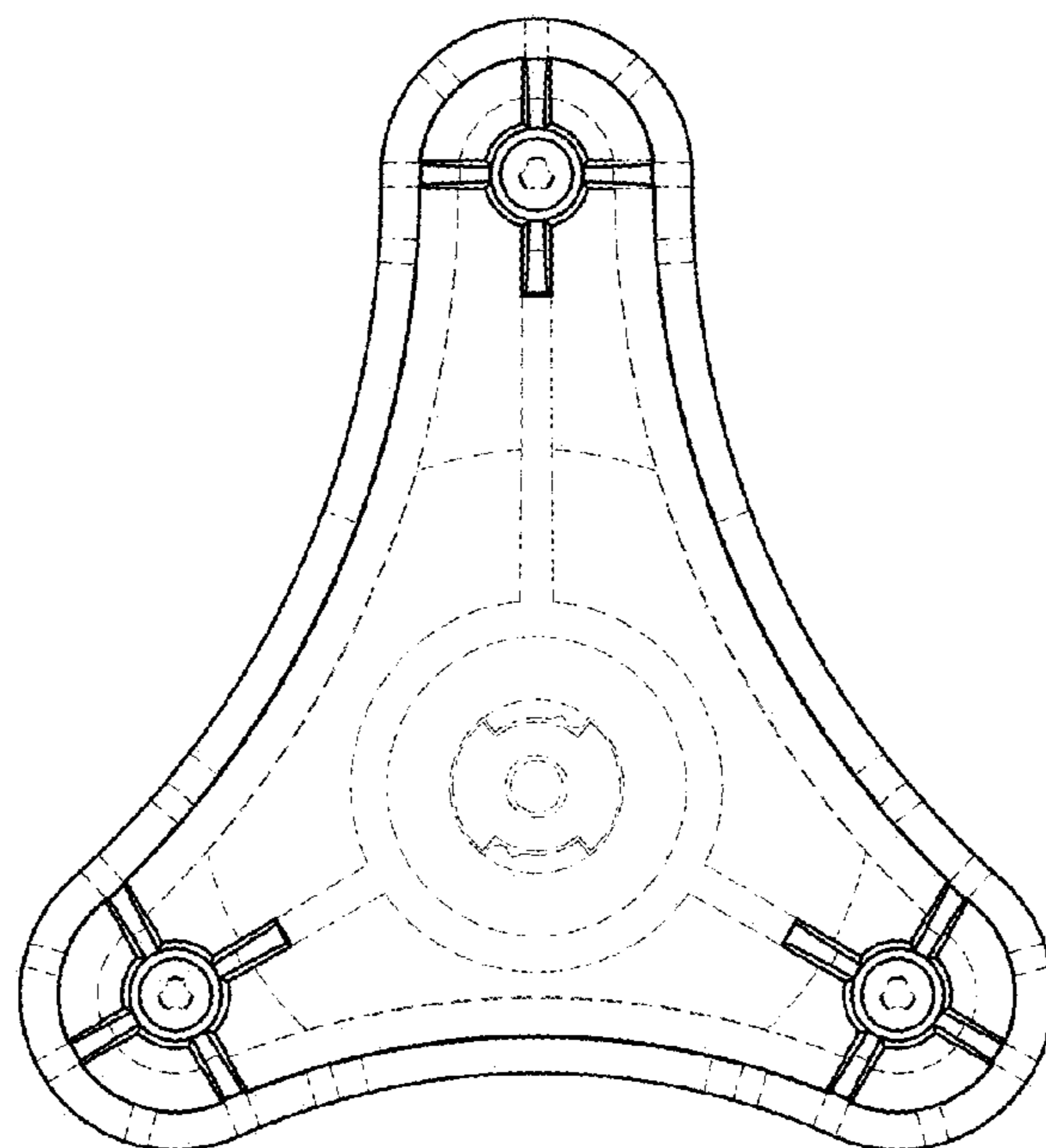

FIG. 7

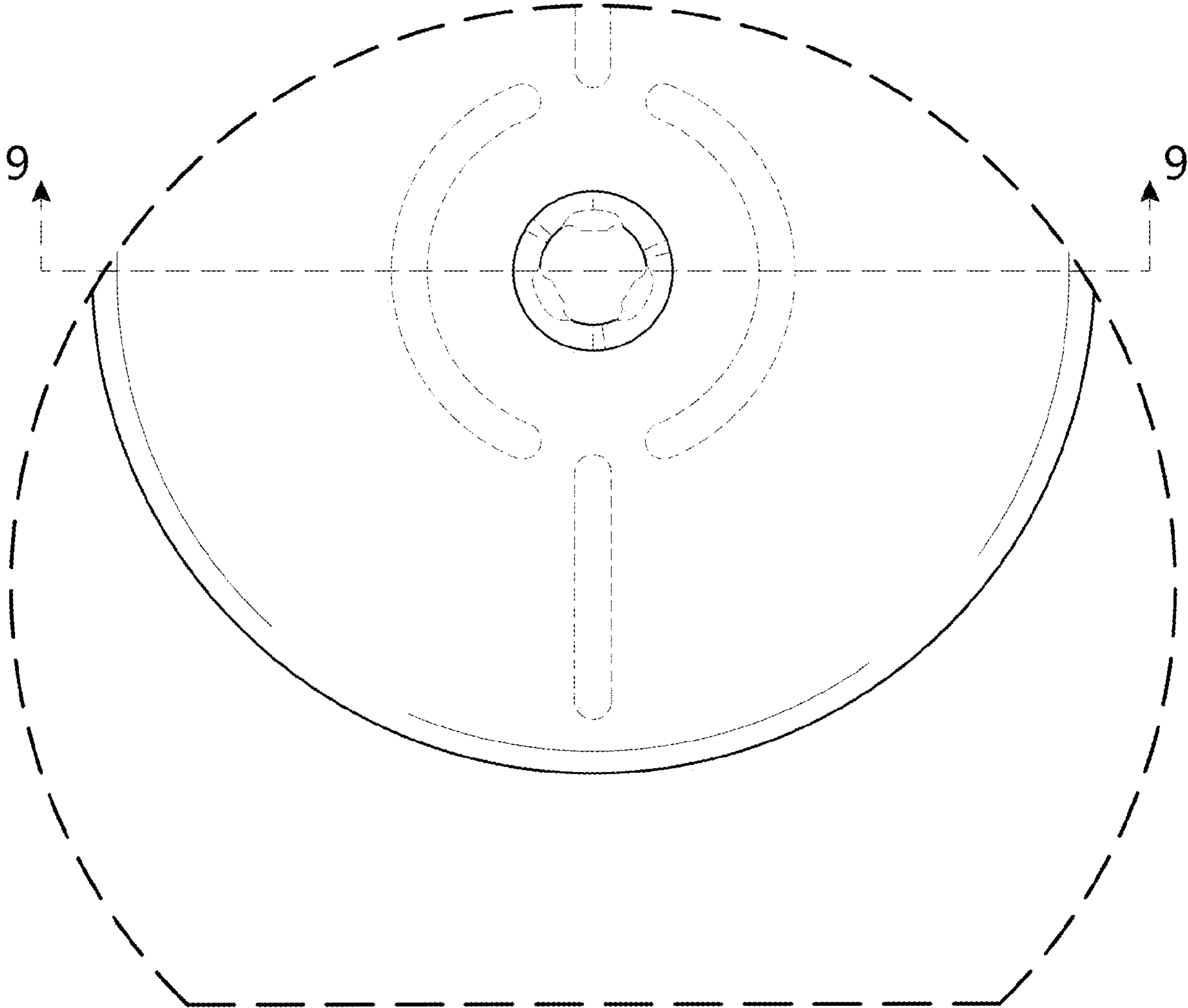

FIG. 8

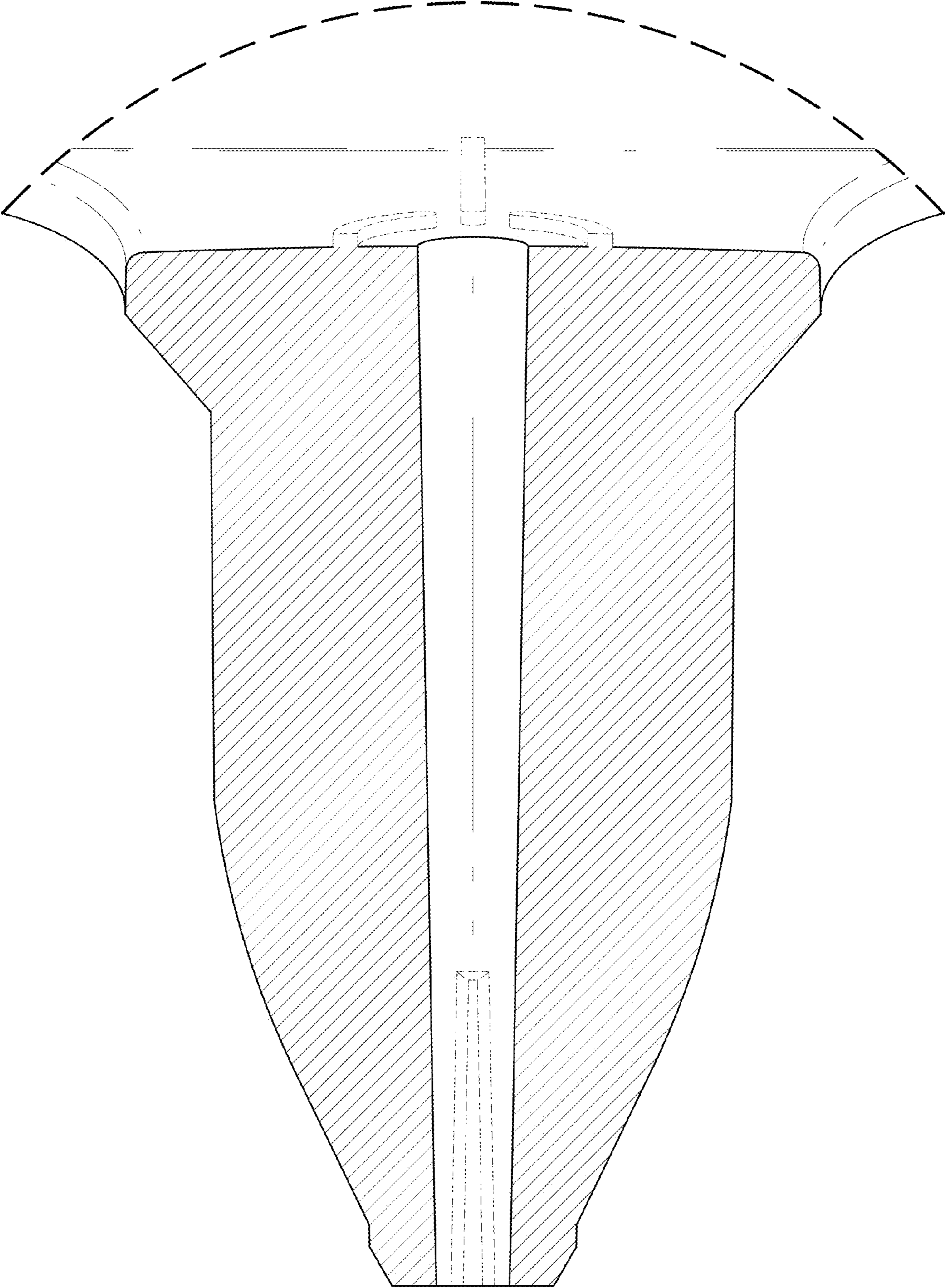

FIG. 9