



US00D909734S

(12) **United States Design Patent**
Hatfield

(10) **Patent No.:** **US D909,734 S**

(45) **Date of Patent:** **** Feb. 9, 2021**

(54) **SHOE**
(71) Applicant: **NIKE, Inc.**, Beaverton, OR (US)
(72) Inventor: **Tinker L. Hatfield**, Portland, OR (US)
(73) Assignee: **NIKE, Inc.**, Beaverton, OR (US)
(**) Term: **15 Years**

(21) Appl. No.: **29/708,243**
(22) Filed: **Oct. 4, 2019**
(51) **LOC (13) Cl.** **02-04**
(52) **U.S. Cl.**
USPC **D2/972**
(58) **Field of Classification Search**
USPC D2/896, 902, 904, 906-908, 969,
D2/972-974, 977
CPC A43B 23/02; A43B 13/181; A43B 13/141;
A43B 13/186; A43B 13/188; A43B
23/26; A43B 1/04; A43B 23/00; A43B
5/00
See application file for complete search history.

(56) **References Cited**
U.S. PATENT DOCUMENTS

D412,780 S *	8/1999	Hatfield	D2/972
D549,947 S *	9/2007	Huthmaker	D2/972
D579,649 S *	11/2008	McDowell	D2/970
D635,748 S *	4/2011	Katz	D2/902
D640,865 S *	7/2011	Selbiger	D2/972
D749,831 S *	2/2016	Gewirz	D2/946
D808,148 S *	1/2018	Link	D2/972
D808,632 S	1/2018	Link et al.		

D816,957 S	5/2018	Lee		
D827,279 S *	9/2018	Taylor	D2/972
D836,896 S *	1/2019	Van Atta	D2/972
D854,795 S	7/2019	Hatfield		
D858,066 S *	9/2019	Hatfield	D2/959
D858,073 S *	9/2019	McMillan	D2/972
D866,944 S *	11/2019	Lee	D2/972

OTHER PUBLICATIONS

Jordan ADG 2 posted by Nike posted date unknown, © nike.com, [online], [site visited Nov. 14, 2020]. Available from Internet, <https://www.nike.com/t/jordan-adg-2-mens-golf-shoe-lcbnm/CT7812-101> (Year: 2020).*

* cited by examiner

Primary Examiner — Cynthia Ramirez
Assistant Examiner — Laura H Yu
(74) *Attorney, Agent, or Firm* — Banner & Witcoff, Ltd.

(57) **CLAIM**

The ornamental design for a shoe, as shown and described.

DESCRIPTION

FIG. 1 is a rear perspective view of a shoe showing my new design;
FIG. 2 is a side view thereof;
FIG. 3 is an opposite side view thereof;
FIG. 4 is an opposite side rear perspective view thereof; and,
FIG. 5 is a rear view thereof.
The unshaded areas within the diamond shapes form no part of the claimed design. The broken lines depicting the remainder of the shoe form no part of the claimed design.

1 Claim, 5 Drawing Sheets

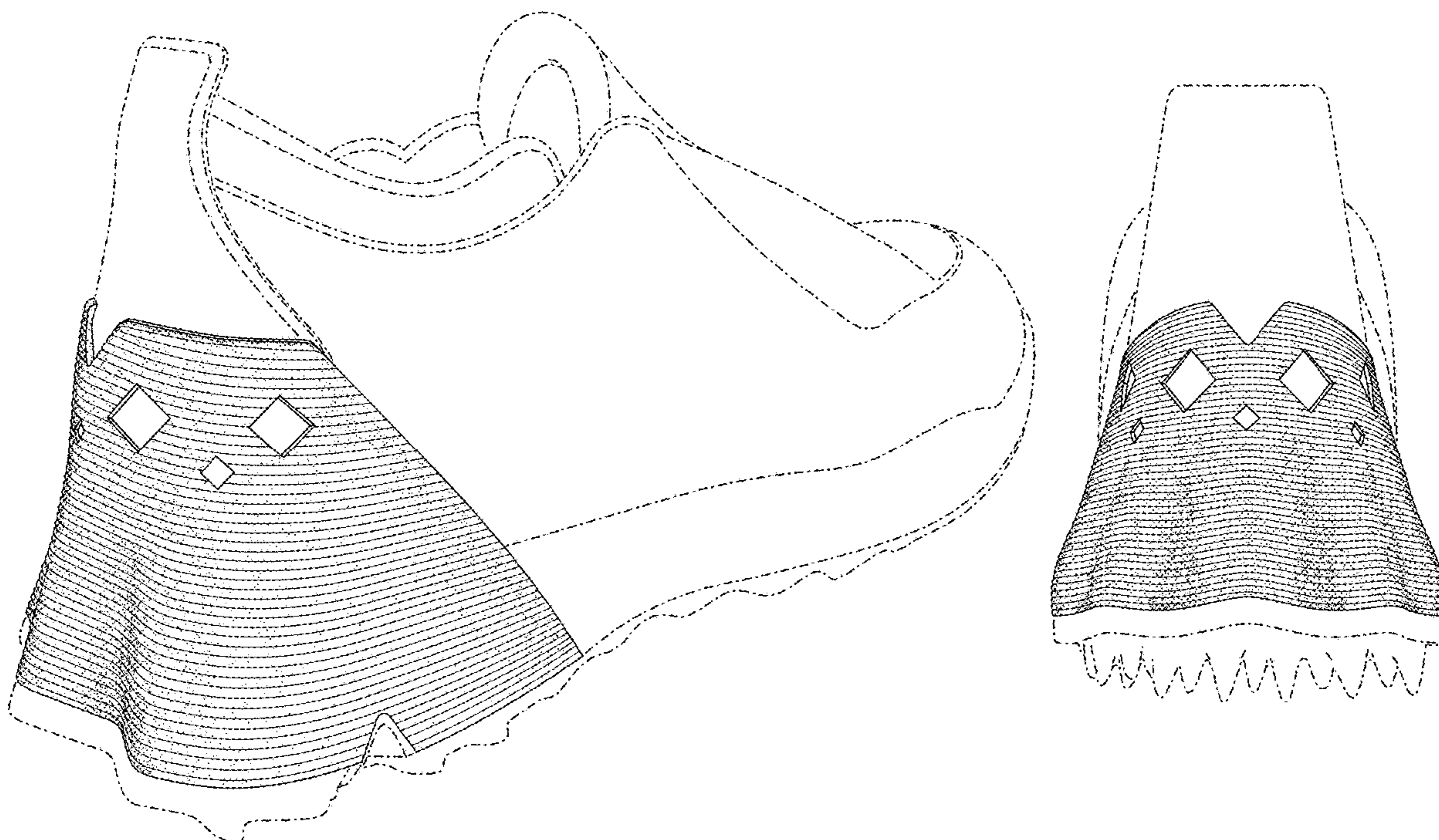

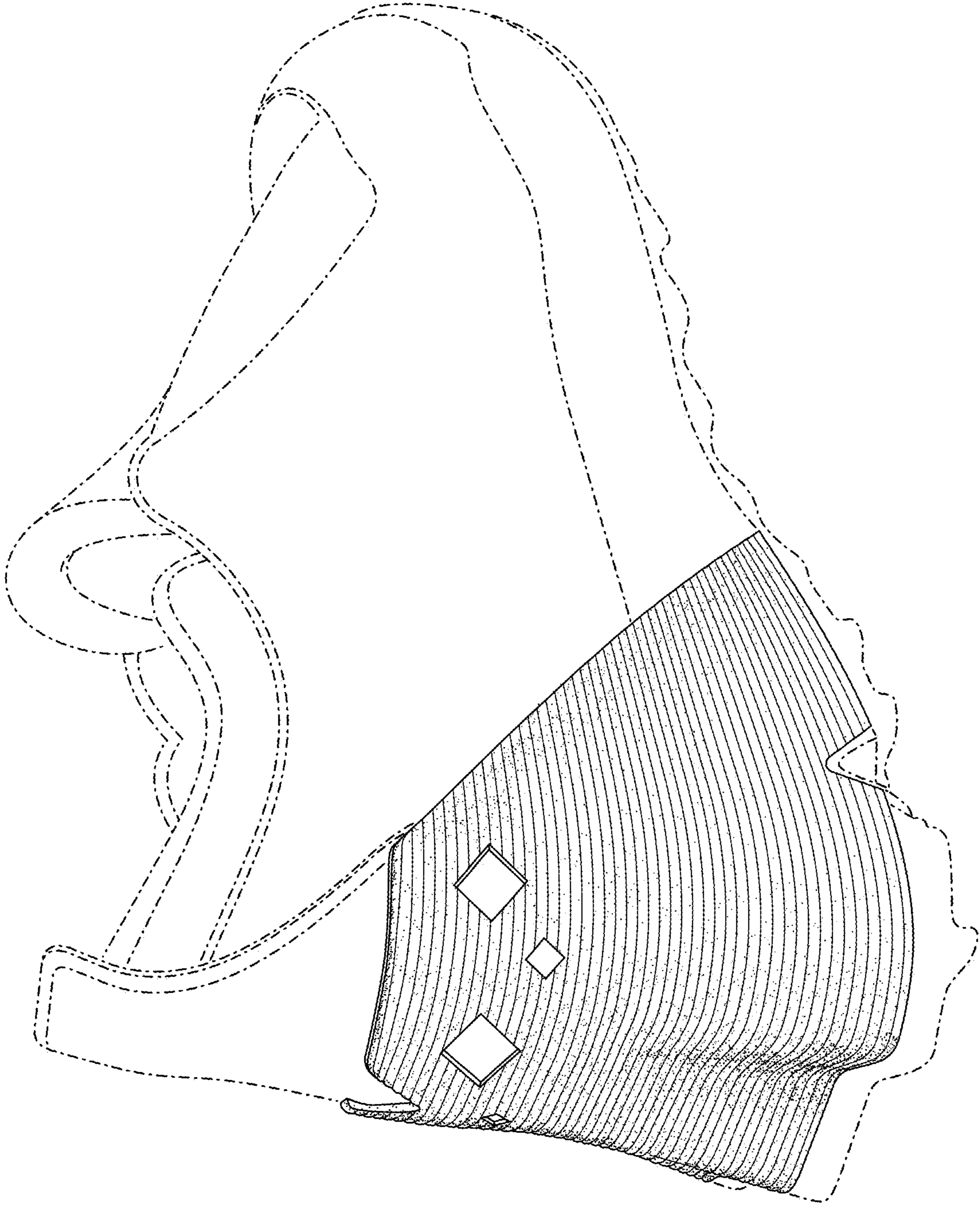

FIG. 1

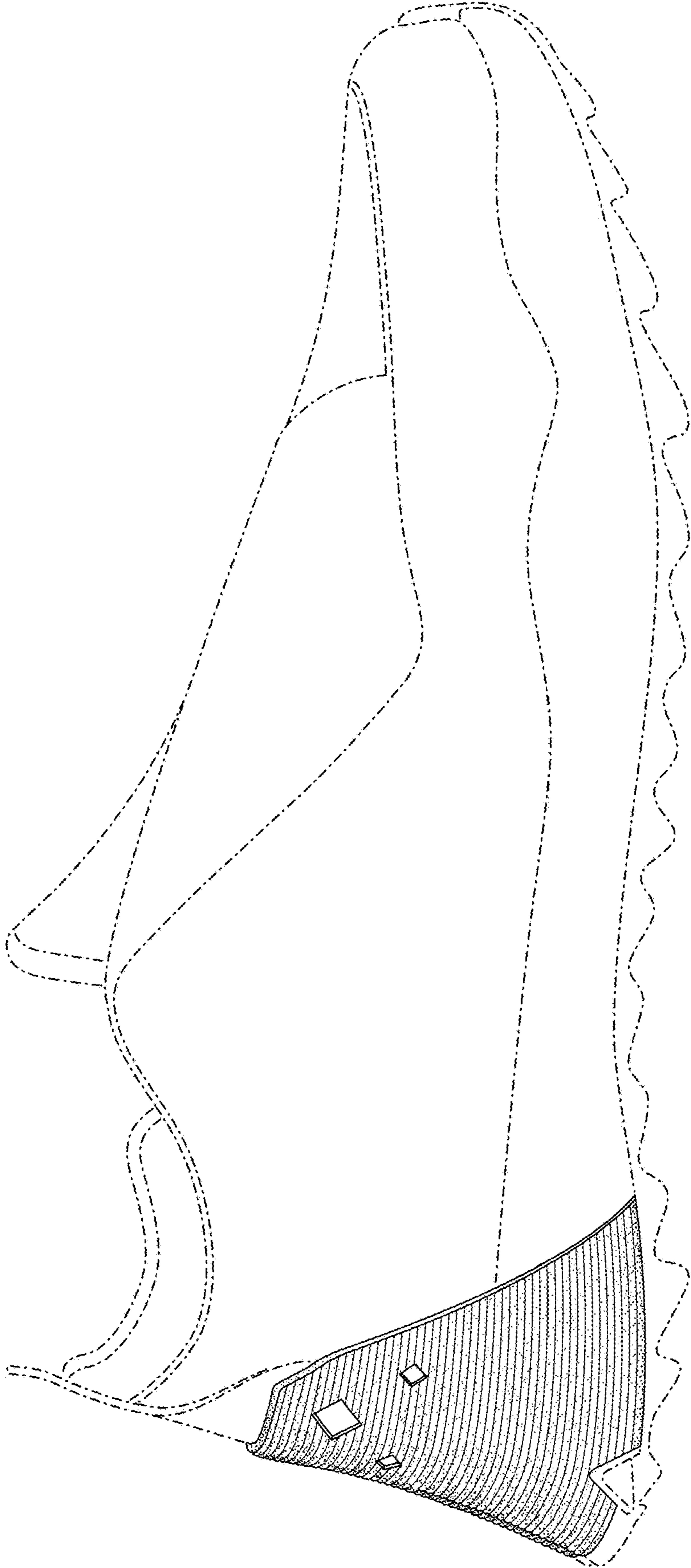

FIG. 2

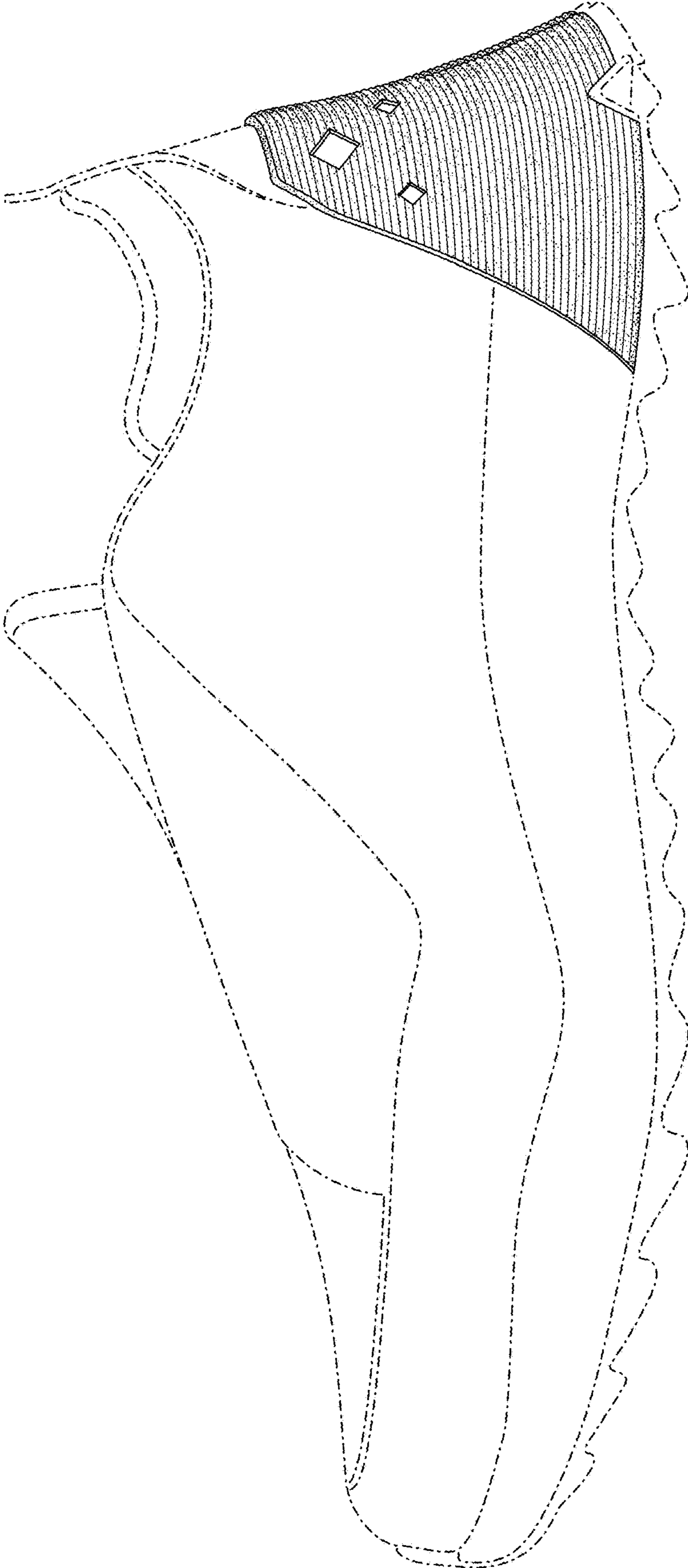

FIG. 3

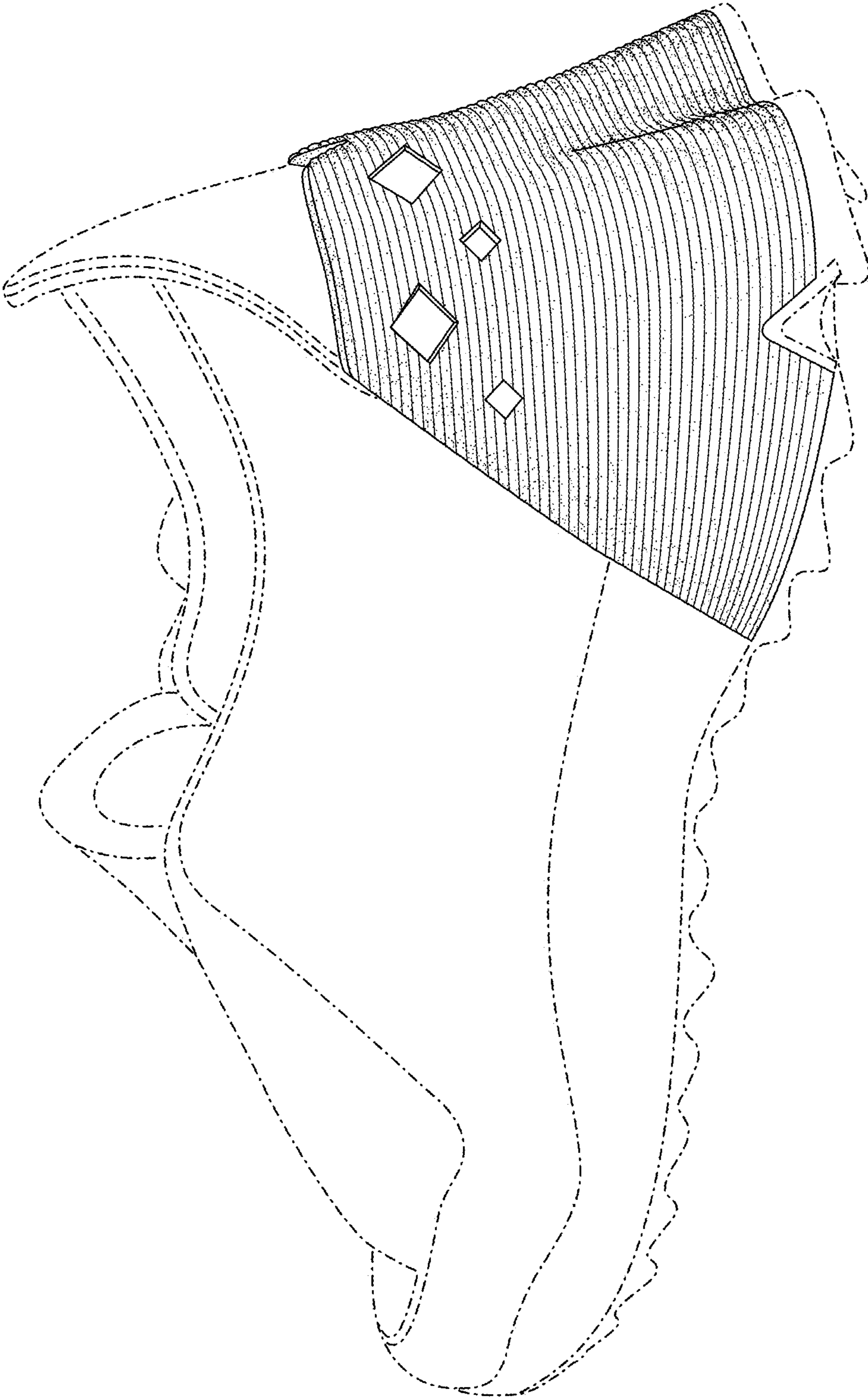

FIG. 4

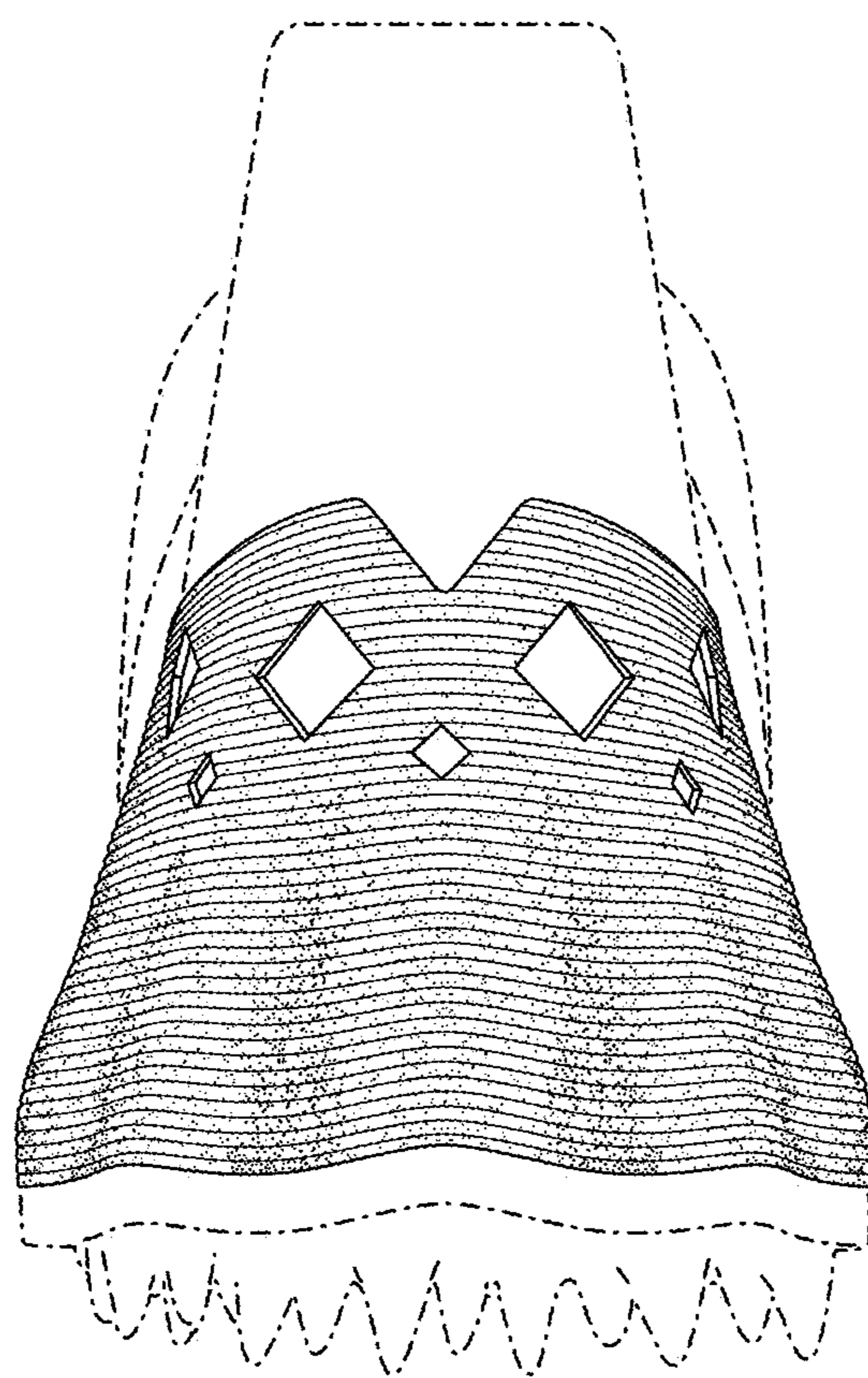

FIG. 5