



US00D909725S

(12) **United States Design Patent**
Raleigh

(10) **Patent No.:** **US D909,725 S**

(45) **Date of Patent:** **** Feb. 9, 2021**

(54) **SHOE**
(71) Applicant: **PUMA SE**, Herzogenaurach (DE)
(72) Inventor: **Jason Raleigh**, Beverly, MA (US)
(73) Assignee: **PUMA SE**, Herzogenaurach (DE)
(**) Term: **15 Years**
(21) Appl. No.: **29/711,369**

4,309,831 A 1/1982 Pritt
D269,139 S 5/1983 Stubblefield
D273,246 S 4/1984 Tonkel
D281,460 S 11/1985 Parker
D294,423 S 3/1988 Zuidema et al.
D294,537 S 3/1988 Le
D299,681 S 2/1989 Miller et al.
4,827,631 A 5/1989 Thornton
4,896,441 A * 1/1990 Galasso A43B 7/1415
36/140
D305,954 S * 2/1990 Kin D2/961
(Continued)

(22) Filed: **Oct. 30, 2019**
(51) **LOC (13) Cl.** **02-04**
(52) **U.S. Cl.**
USPC **D2/954**; D2/947; D2/951; D2/953;
D2/960

(58) **Field of Classification Search**
USPC D2/902, 906, 908, 916, 918, 925,
D2/946-962, 977; 36/1, 1.5, 3 B, 22 R,
36/24.5, 25 R, 28, 32 R, 34 R, 59 C,
36/67 A, 101-107, 114-116, 117.3, 117.4,
36/124-136
CPC A43B 13/00; A43B 13/02; A43B 13/023;
A43B 13/026; A43B 13/04; A43B 13/08;
A43B 13/10; A43B 13/12; A43B 13/14;
A43B 13/141; A43B 13/143; A43B
13/16; A43B 13/18; A43B 13/181; A43B
13/187; A43B 13/189; A43B 13/20; A43B
13/22; A43B 13/223; A43B 13/24; A43B
13/28; A43B 13/30; A43B 13/32; A43B
13/34; A43B 13/36
See application file for complete search history.

(56) **References Cited**
U.S. PATENT DOCUMENTS

861,846 A 7/1907 Hendricks
1,011,110 A 12/1911 Brown
D254,818 S * 4/1980 Jones D2/961

OTHER PUBLICATIONS

H.ST.20 Training Shoes, Puma.com, [online], [site visited Nov. 19, 2020]. <URL: https://us.puma.com/en/us/pd/h.st.20-training-shoes/193069.html?dwvar_193069_color=08> (Year: 2020).*

(Continued)

Primary Examiner — T Chase Nelson
Assistant Examiner — Jonathan J. Han
(74) *Attorney, Agent, or Firm* — Quarles & Brady LLP

(57) **CLAIM**

The ornamental design for a shoe, as shown and described.

DESCRIPTION

FIG. 1 is a top, right, and front perspective view of an ornamental design for a shoe;
FIG. 2 is a front elevational view of the shoe of FIG. 1;
FIG. 3 is a rear elevational view of the shoe of FIG. 1;
FIG. 4 is a left side elevational view of the shoe of FIG. 1;
FIG. 5 is a right side elevational view of the shoe of FIG. 1;
FIG. 6 is a top plan view of the shoe of FIG. 1; and,
FIG. 7 is a bottom plan view of the shoe of FIG. 1.
The broken lines are included for the purpose of illustrating portions of the shoe that form no part of the claimed design.

1 Claim, 7 Drawing Sheets

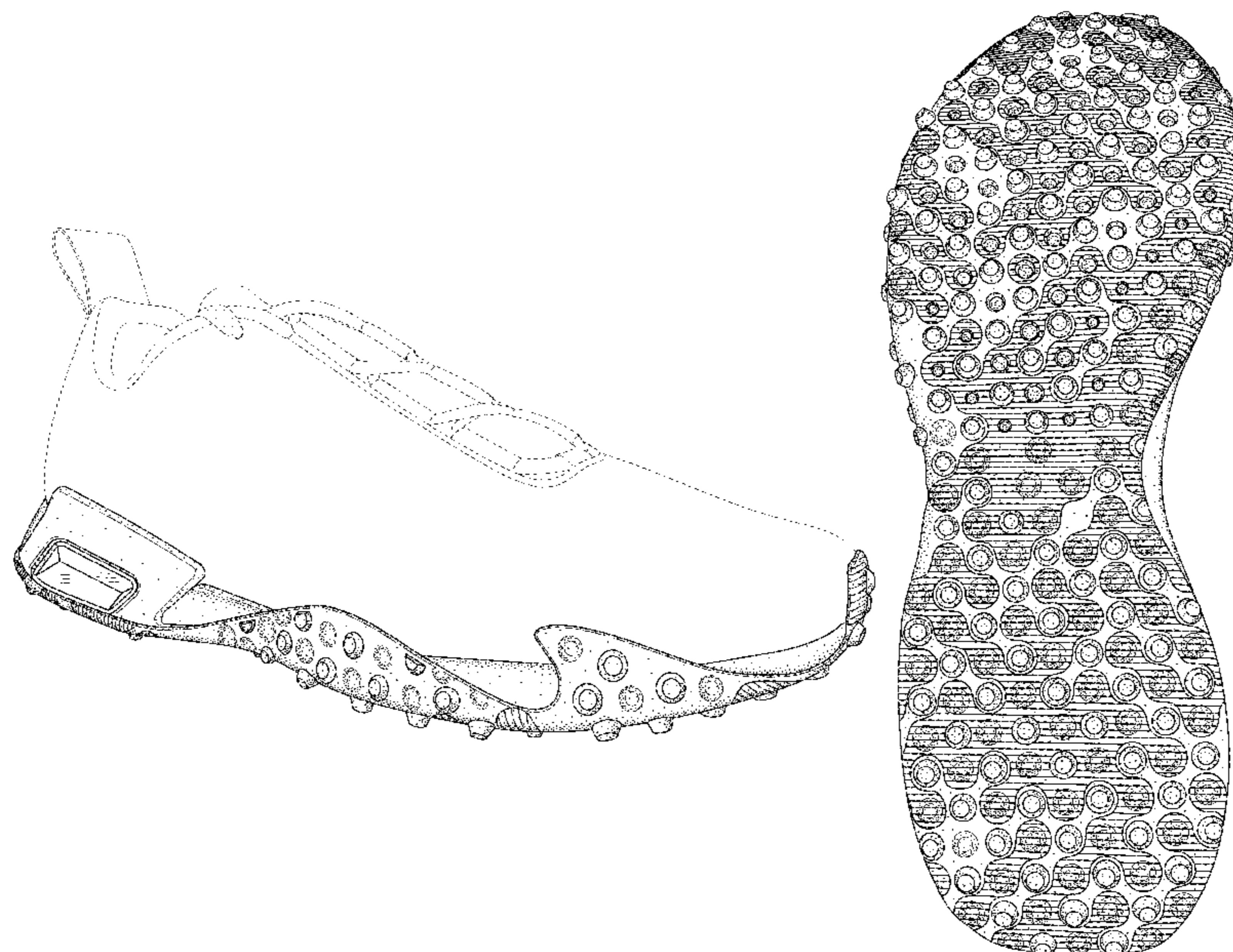

(56)

References Cited

U.S. PATENT DOCUMENTS

D316,930 S 5/1991 Bemasoni
 D321,973 S 12/1991 Hatfield
 D329,533 S 9/1992 Hatfield
 D339,461 S 9/1993 Kayano
 D373,013 S * 8/1996 Rosetta D2/961
 D397,237 S * 8/1998 Teague D2/954
 5,799,413 A * 9/1998 Argyris A43B 7/00
 36/141
 D399,041 S * 10/1998 Teague D2/954
 D400,345 S 11/1998 Teague
 D401,745 S 12/1998 Greenberg
 D422,781 S 4/2000 McCourt
 D435,334 S 12/2000 Wilson
 D452,061 S 12/2001 Smith
 D487,838 S * 3/2004 McClaskie D2/951
 D490,223 S * 5/2004 McClaskie D2/954
 D498,904 S 11/2004 Lee
 7,124,520 B2 10/2006 Galbraith et al.
 D536,163 S 2/2007 McClaskie
 D538,519 S 3/2007 McClaskie
 D554,335 S * 11/2007 Belley D2/953
 D560,887 S * 2/2008 Belley D2/953
 D561,438 S 2/2008 Belley
 D573,330 S * 7/2008 Robinson, Jr. D2/947
 D602,237 S 10/2009 Roundhouse
 D631,646 S * 2/2011 Muller D2/954
 D669,673 S 10/2012 Alush
 D674,173 S 1/2013 Bramani et al.
 8,424,223 B2 4/2013 Jara et al.
 D712,124 S * 9/2014 Truelsen D2/957
 D712,645 S 9/2014 Bove
 D722,750 S 2/2015 Vella
 D724,298 S 3/2015 Zaedow
 D738,077 S 9/2015 Montross et al.
 D738,078 S * 9/2015 Raysse D2/954
 D740,007 S * 10/2015 Lan D2/954
 D748,385 S 2/2016 Birkinhead et al.
 D753,376 S 4/2016 Birkinhead
 D756,618 S 5/2016 Mangee et al.
 D768,368 S 10/2016 Birkinhead et al.
 D779,181 S 2/2017 Sassi
 D779,182 S 2/2017 Hobson
 D791,455 S 7/2017 Birkinhead et al.
 D794,923 S 8/2017 Maurer
 D797,423 S 9/2017 Bischoff et al.
 D798,547 S 10/2017 Hobson
 D802,899 S 11/2017 Bischoff et al.
 D805,273 S 12/2017 Birkinhead et al.
 D813,509 S 3/2018 OConnor
 D819,307 S * 6/2018 Wurtz D2/916

10,149,512 B1 * 12/2018 Wurtz A43B 3/128
 D836,893 S 1/2019 Bischoff et al.
 10,188,172 B1 * 1/2019 Wurtz A43B 1/10
 D844,952 S * 4/2019 Taylor D2/947
 D845,597 S 4/2019 Barnes
 D848,722 S 5/2019 Ruark
 D853,690 S * 7/2019 Taylor D2/908
 D855,300 S 8/2019 Bischoff et al.
 D862,061 S 10/2019 Wilkinson
 D869,833 S * 12/2019 Hartmann D2/951
 D870,433 S * 12/2019 Hartmann D2/951
 D873,545 S * 1/2020 Hartmann D2/947
 D875,358 S * 2/2020 Vella D2/947
 D876,069 S * 2/2020 Mace D2/960
 D878,025 S * 3/2020 Hartmann D2/954
 D878,725 S 3/2020 Ward
 D879,437 S 3/2020 Brosseau et al.
 D879,438 S 3/2020 Brosseau et al.
 D882,925 S 5/2020 Cobb
 10,653,207 B1 5/2020 Ochipa et al.
 D885,721 S * 6/2020 Williams D2/947
 D887,691 S * 6/2020 Vella D2/947
 D889,798 S 7/2020 Vella
 D893,843 S * 8/2020 Hartmann D2/952
 D893,845 S 8/2020 Chen
 D894,570 S 9/2020 de Montgolfier
 D896,485 S 9/2020 Williams
 D896,493 S 9/2020 Hernandez
 D899,052 S * 10/2020 Henrichot D2/957
 D899,740 S * 10/2020 Sussmann D2/953
 2006/0201028 A1 9/2006 Chan et al.
 2014/0259788 A1 9/2014 Dojan et al.
 2014/0325876 A1 * 11/2014 Dodge A43B 7/1445
 36/103
 2015/0096195 A1 * 4/2015 Bacon A43B 13/141
 36/87
 2017/0119091 A1 5/2017 Bischoff et al.
 2017/0341325 A1 11/2017 Le et al.

OTHER PUBLICATIONS

Puma H.ST .20 Premium, Amazon.com, Date First Available: Oct. 1, 2019, [online], [site visited Nov. 19, 2020]. <URL: <https://www.amazon.com/PUMA-H-ST-20-Premium/dp/B07YLS64PP?th=1>> (Year: 2019).*

Nike Epic React Flyknit Triple White Outsole, WearTesters.com, Jun. 29, 2018, Noah Goldowitz, [online], [site visited Nov. 19, 2020]. <URL: <https://weartesters.com/triple-white-nike-epic-react-flyknit-air-vapormax-2-builds-available-now/nike-epic-react-flyknit-triple-white-outsole/>> (Year: 2018).*

* cited by examiner

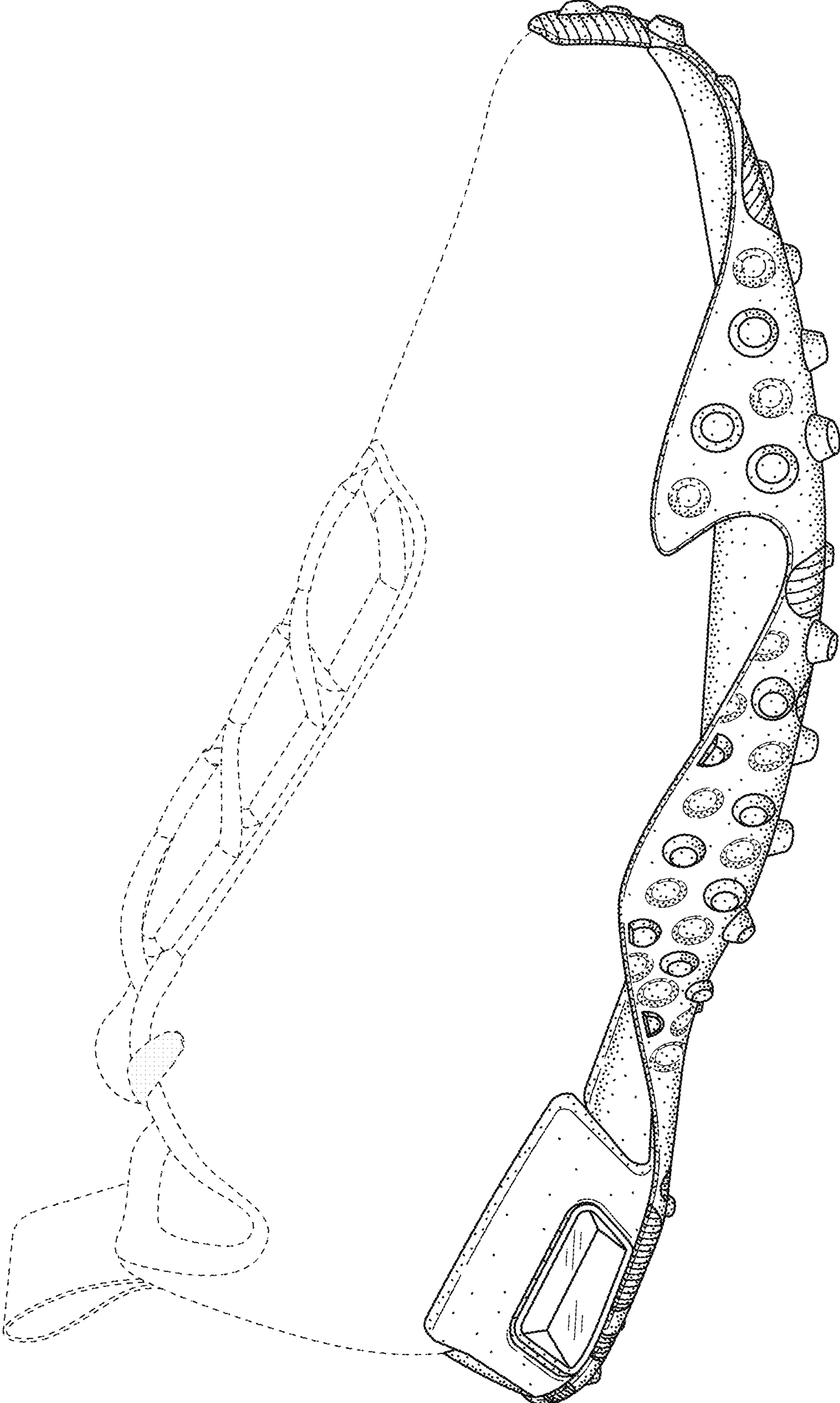

FIG. 1

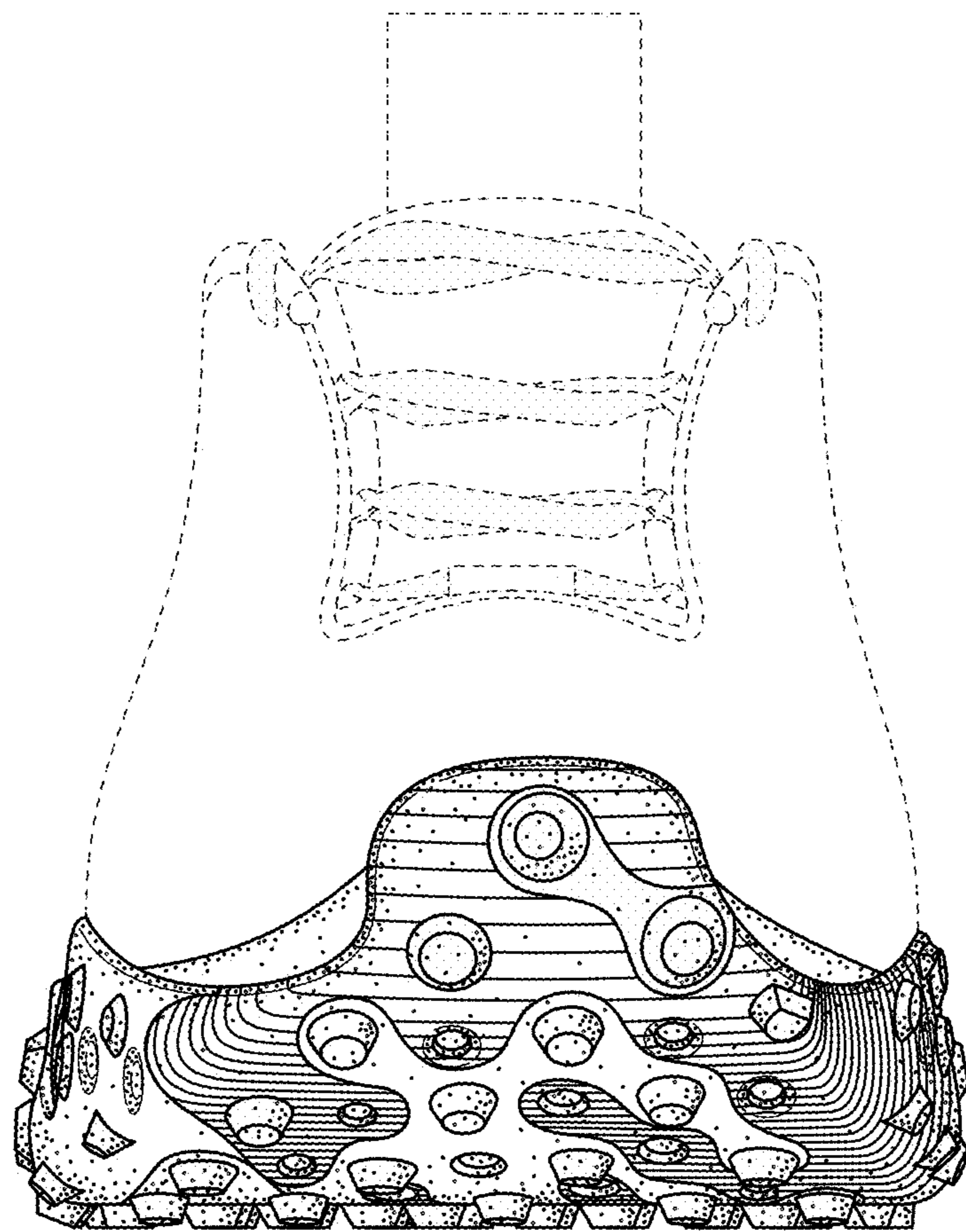

FIG. 2

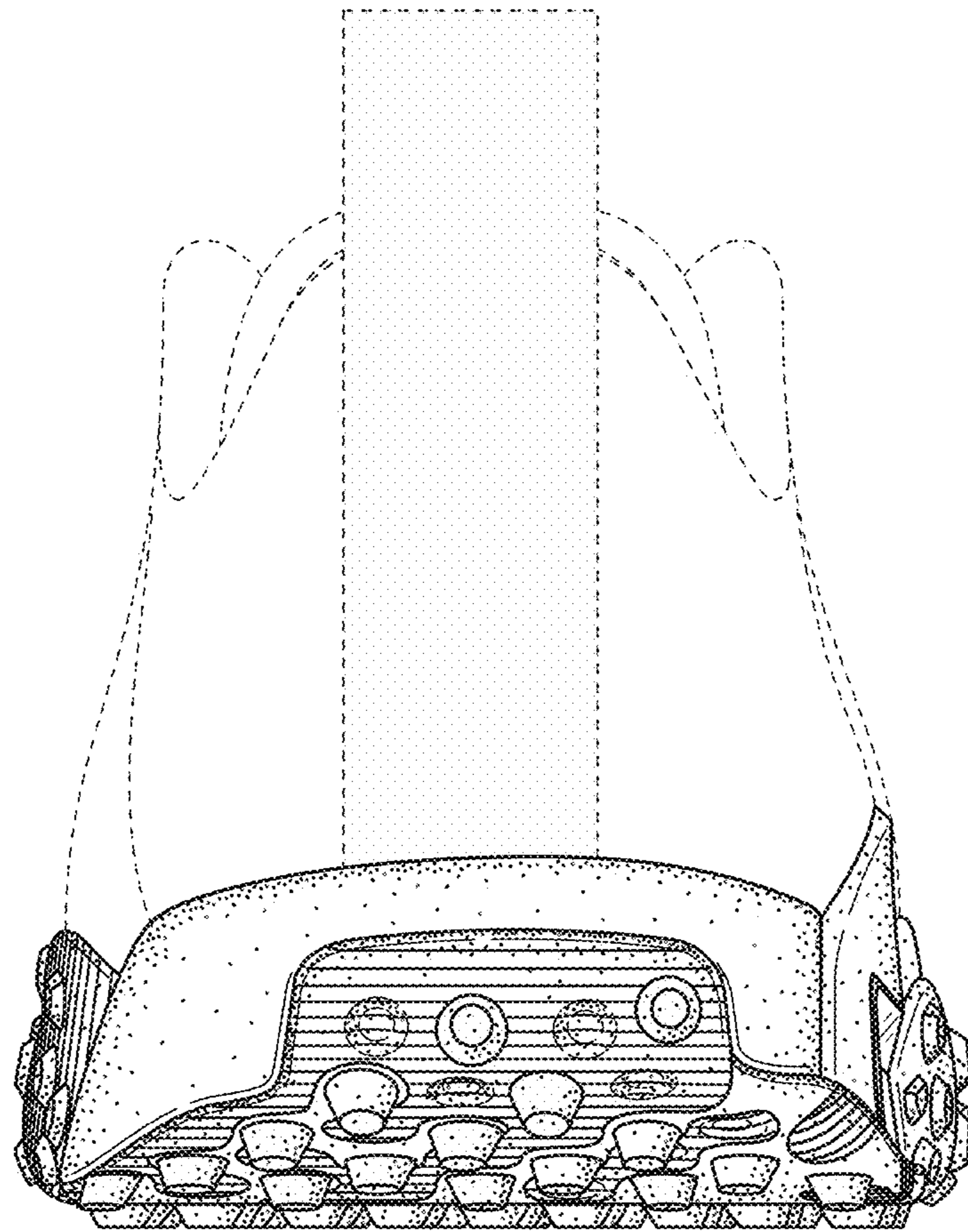

FIG. 3

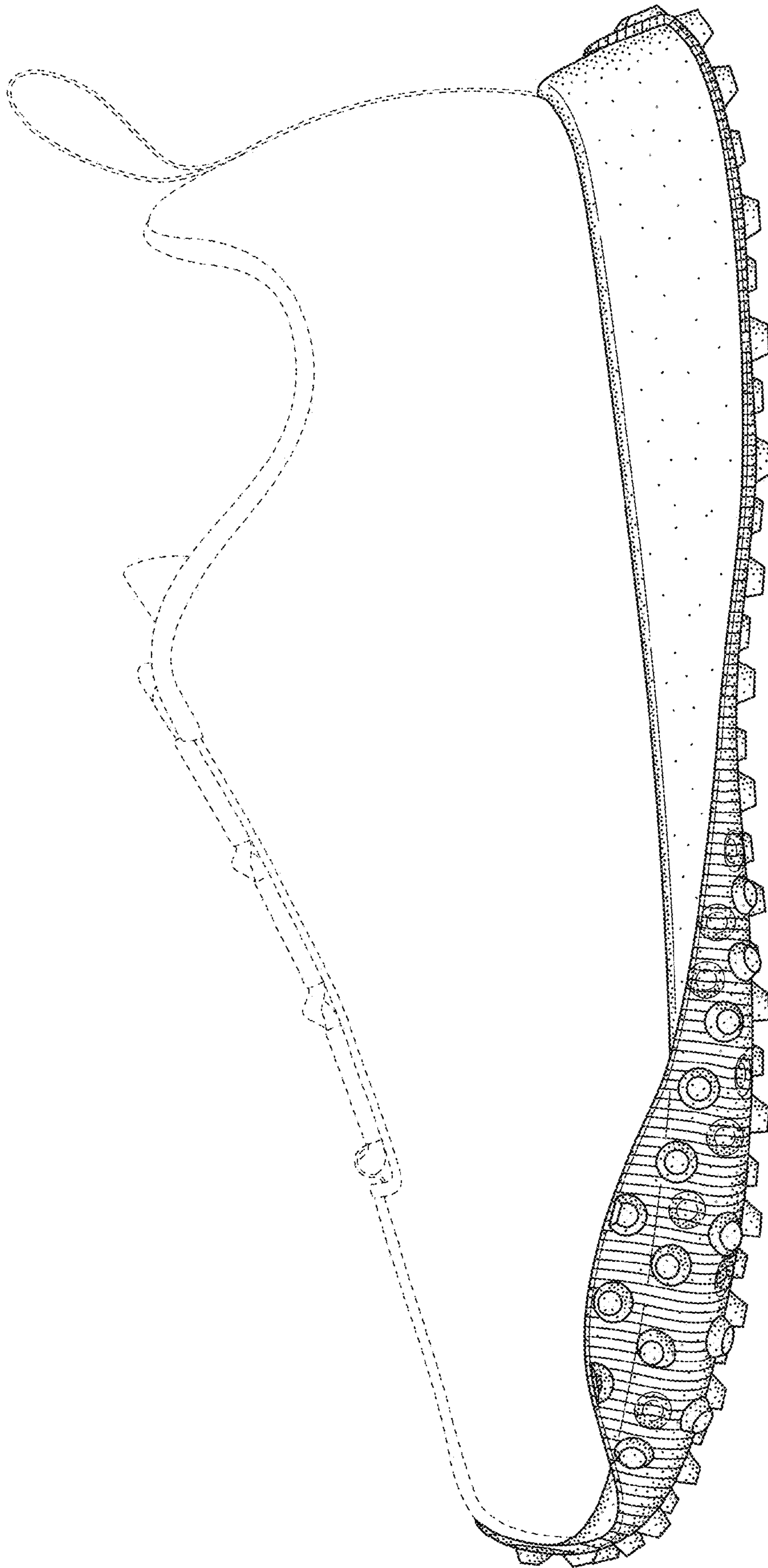

FIG. 4

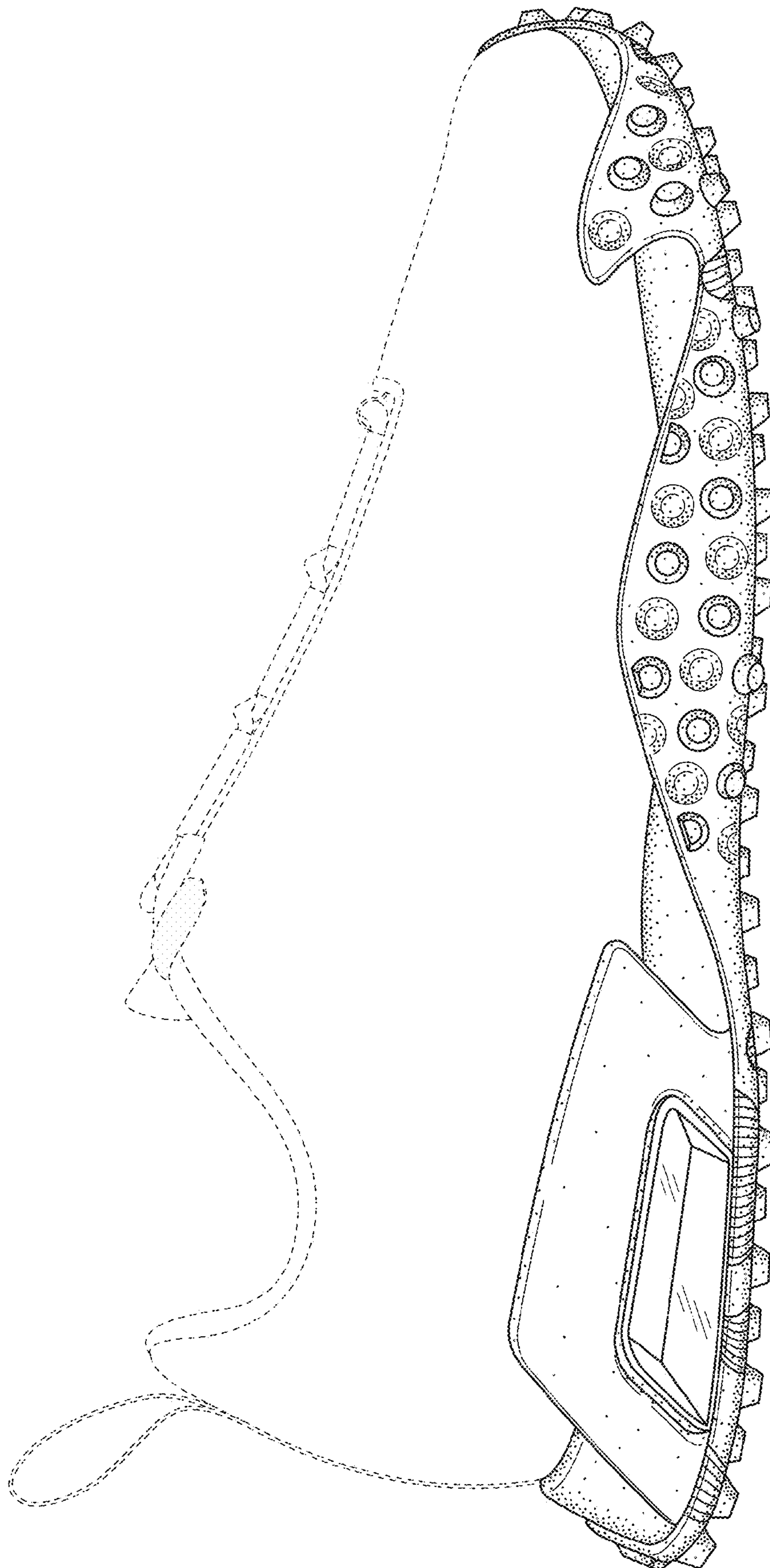

FIG. 5

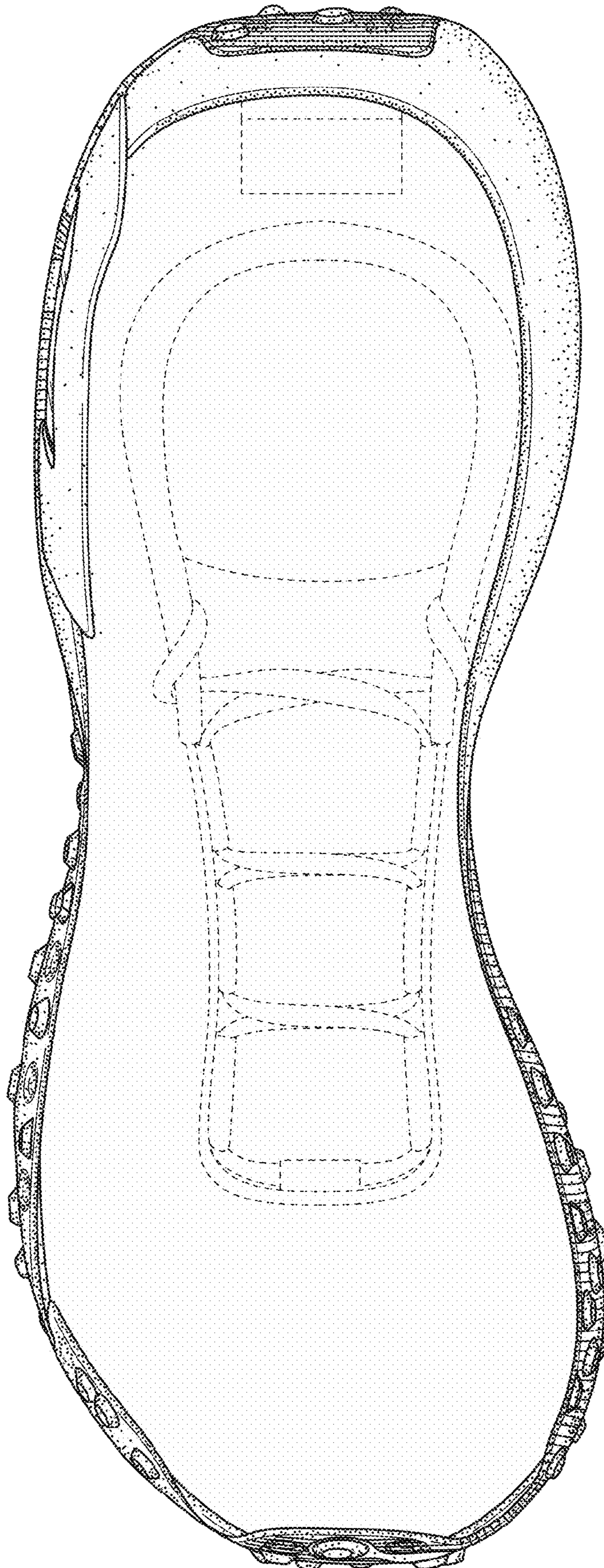

FIG. 6

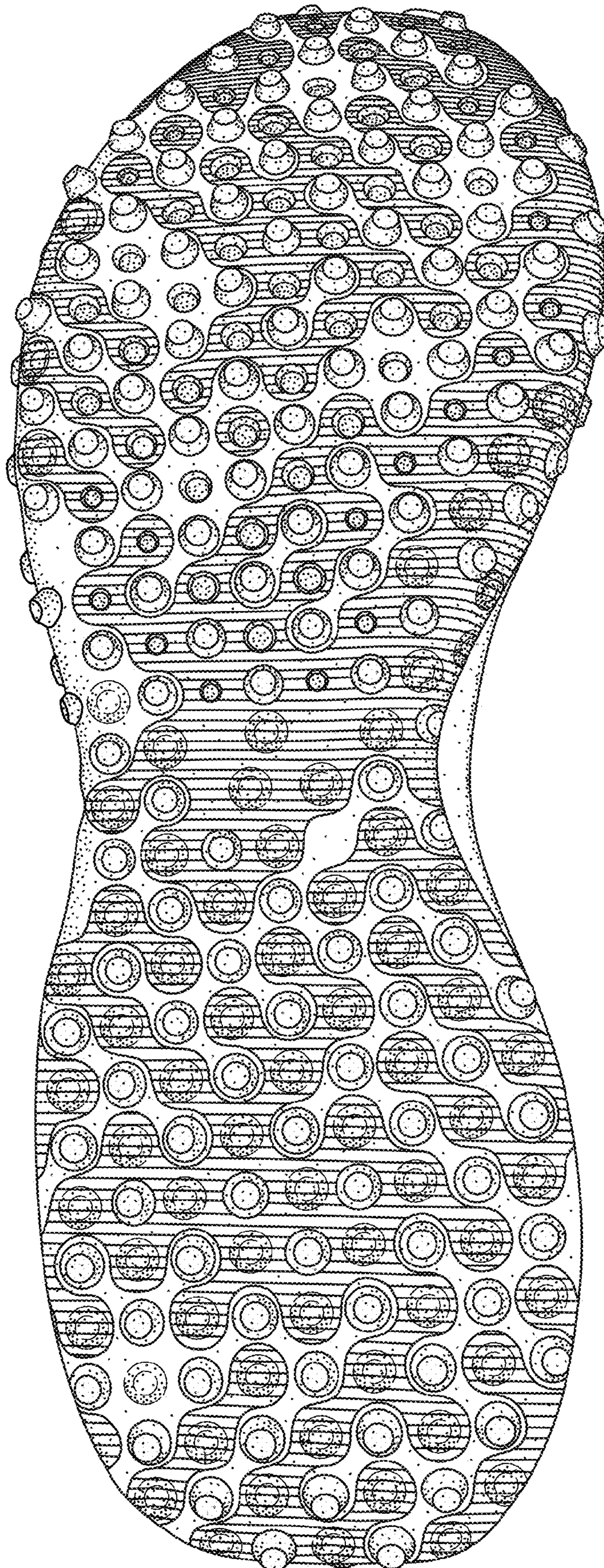

FIG. 7