



US00D909716S

(12) **United States Design Patent**
Hedrick et al.

(10) **Patent No.:** **US D909,716 S**

(45) **Date of Patent:** **** Feb. 9, 2021**

(54) **BOOT**

(71) Applicant: **Tecovas, Inc.**, Austin, TX (US)

(72) Inventors: **Paul Hedrick**, Austin, TX (US);
Andrew M. Bosway, Austin, TX (US)

(73) Assignee: **Tecovas, Inc.**, Austin, TX (US)

(**) Term: **15 Years**

(21) Appl. No.: **29/681,976**

(22) Filed: **Feb. 28, 2019**

(51) **LOC (13) Cl.** **02-04**

(52) **U.S. Cl.**
USPC **D2/910**

(58) **Field of Classification Search**
USPC D2/896-901, 909-911, 946, 969, 970,
D2/971-974
CPC A43B 23/02; A43B 23/00; A43B 5/00;
A43B 5/006
See application file for complete search history.

(56) **References Cited**

U.S. PATENT DOCUMENTS

D253,496 S	*	11/1979	Douglas	D2/910
D269,049 S	*	5/1983	De Bertoldi	D2/910
D350,428 S	*	9/1994	McAlpine	D2/897
D366,560 S	*	1/1996	Reedy	D2/910

D370,114 S	*	5/1996	Vance	D2/910
D426,942 S	*	6/2000	Doubleday	D2/897
D540,523 S	*	4/2007	Moehring	D2/970
D547,931 S	*	8/2007	Thorp	D2/909
D809,750 S	*	2/2018	Manningham	D2/910
D880,114 S	*	4/2020	Jacobsen	D2/910
D880,115 S	*	4/2020	Jacobsen	D2/910

* cited by examiner

Primary Examiner — Rashida C. Walshon

(74) *Attorney, Agent, or Firm* — Banner & Witcoff, Ltd.

(57) **CLAIM**

The ornamental design for a boot, as shown and described.

DESCRIPTION

FIG. 1 is a side perspective view of a boot showing our new design;

FIG. 2 is a front view thereof;

FIG. 3 is a rear view thereof;

FIG. 4 is a side view thereof;

FIG. 5 is an opposite side view thereof;

FIG. 6 is a top view thereof; and,

FIG. 7 is a bottom view thereof.

The uneven-length broken lines immediately adjacent to the shaded areas define the bounds of the claimed design and form no part thereof. The even-length broken lines within the shaded area represent stitching. The even-length broken lines depicting the remainder of the boot show features that form no part of the claimed design.

1 Claim, 7 Drawing Sheets





FIG. 1

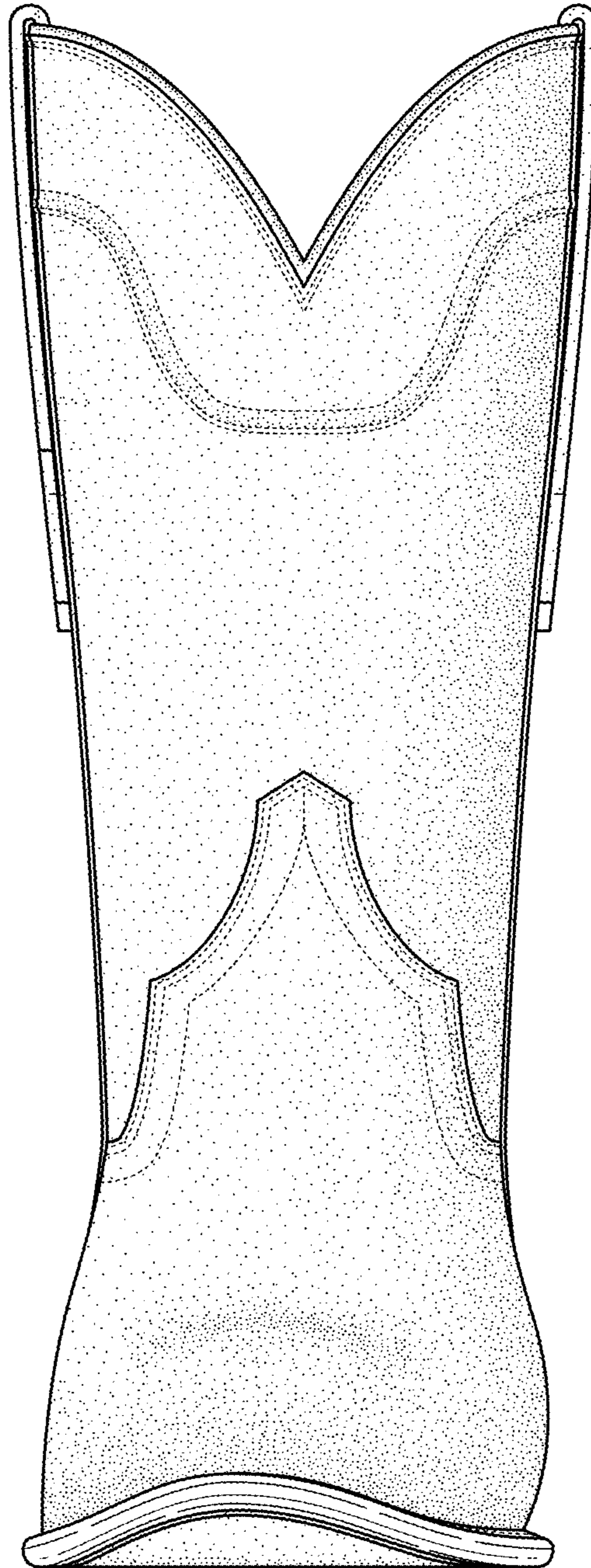

FIG. 2

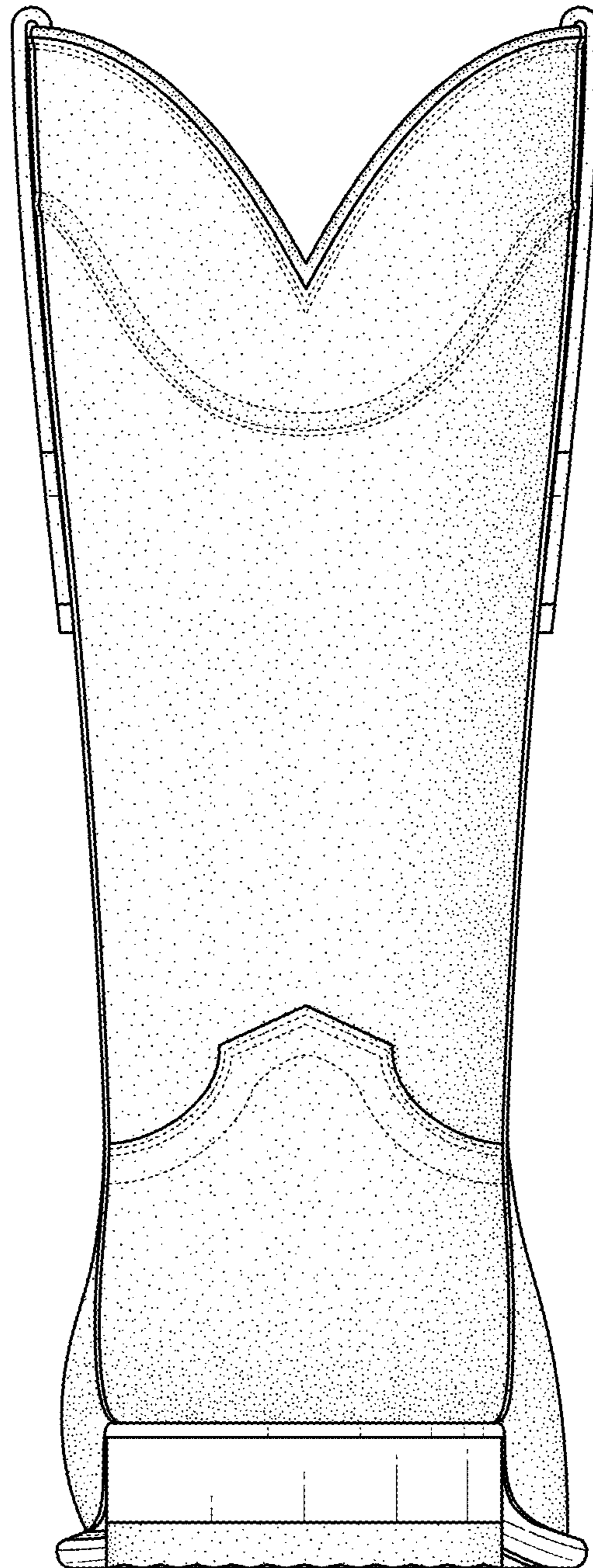

FIG. 3



FIG. 4



FIG. 5

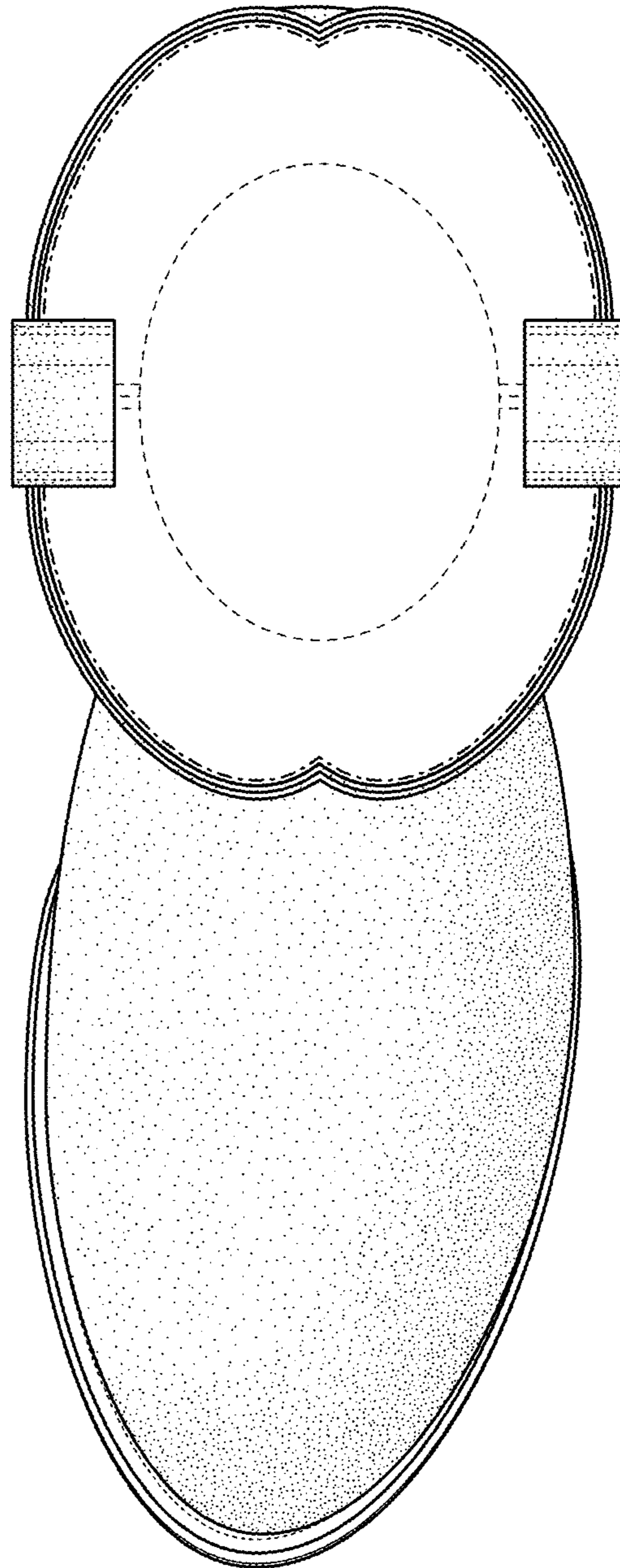

FIG. 6

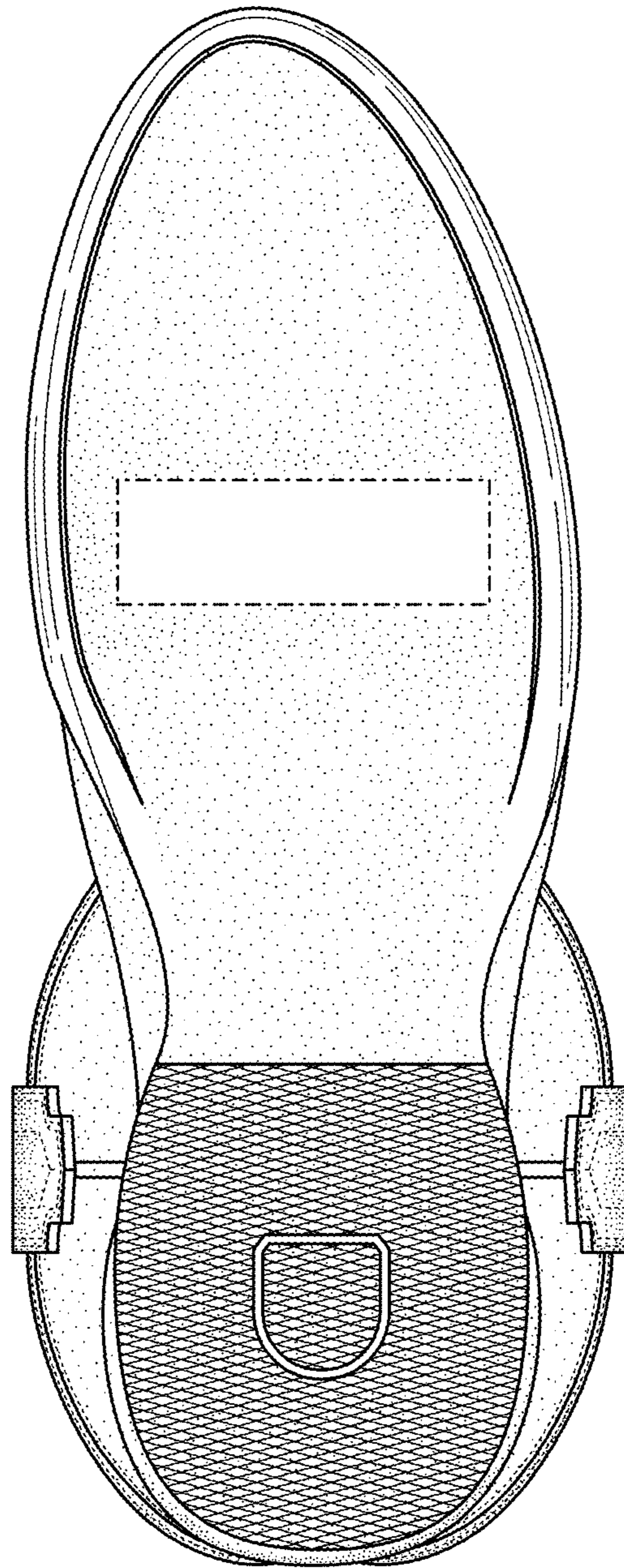

FIG. 7