



US00D909680S

(12) **United States Design Patent** (10) **Patent No.:** **US D909,680 S**
Hussain et al. (45) **Date of Patent:** **** Feb. 2, 2021**

(54) **TWEEZERS**
(71) Applicants: **Muhammad Hussain**, Highland Park, NJ (US); **Farah Hussain**, Highland Park, NJ (US)
(72) Inventors: **Muhammad Hussain**, Highland Park, NJ (US); **Farah Hussain**, Highland Park, NJ (US)

(**) Term: **15 Years**

(21) Appl. No.: **29/694,396**

(22) Filed: **Jun. 10, 2019**

(51) **LOC (13) Cl.** **28-03**

(52) **U.S. Cl.**
USPC **D28/55; D24/143**

(58) **Field of Classification Search**
USPC D28/9, 55-57; D24/143; D7/686
CPC ... A61B 17/50; A61B 17/30; A61B 2017/505;
A61B 2017/30; A61B 2017/2946
See application file for complete search history.

(56) **References Cited**

U.S. PATENT DOCUMENTS

- 1,386,436 A * 8/1921 Smith A61B 17/30
294/99.2
- D627,103 S * 11/2010 Cho D28/55
- D716,498 S * 10/2014 Wolff D28/55
- D738,611 S * 9/2015 Gupta D3/18
- D753,881 S 4/2016 Hussain
- D784,615 S * 4/2017 Choi D28/36
- 9,751,194 B2 9/2017 Hussain
- D809,207 S 1/2018 Hussain
- D811,661 S 2/2018 Hussain
- D812,304 S 3/2018 Hussain
- D818,123 S 5/2018 Hussain
- D828,629 S 9/2018 Hussain
- D840,104 S 2/2019 Hussain
- D863,679 S * 10/2019 Lotti D28/7

- 2005/0166939 A1* 8/2005 Stroud A45D 40/30
132/216
- 2006/0129187 A1* 6/2006 Cho A61B 17/30
606/210
- 2014/0325846 A1 11/2014 Hussain
- 2015/0289626 A1* 10/2015 Abdullah A45D 26/0066
606/133
- 2016/0279766 A1* 9/2016 Hussain B25B 9/02

FOREIGN PATENT DOCUMENTS

KR 300998666.0000 * 5/2018

OTHER PUBLICATIONS

Z-Tweeze Dual Ended Tweezer [online], [site visited Nov. 19, 2020]. Available from internet, URL:<<https://www.shopfarah.com/collections/z-tweeze/products/z-tweeze%C2%AE-dual-ended-tweezer-gold-collection>> (Year: 2020).*

* cited by examiner

Primary Examiner — Cynthia Ramirez
Assistant Examiner — Xavier Marti-Santos

(57) **CLAIM**

The ornamental design for tweezers, as shown and described.

DESCRIPTION

FIG. 1 is a top perspective view of tweezers showing our new design;
FIG. 2 is a bottom perspective view thereof;
FIG. 3 is a front elevational view thereof;
FIG. 4 is a rear elevational view thereof;
FIG. 5 is a top plan view thereof;
FIG. 6 is a bottom plan view thereof;
FIG. 7 is a right elevational view thereof; and,
FIG. 8 is a left elevational view thereof.

1 Claim, 8 Drawing Sheets

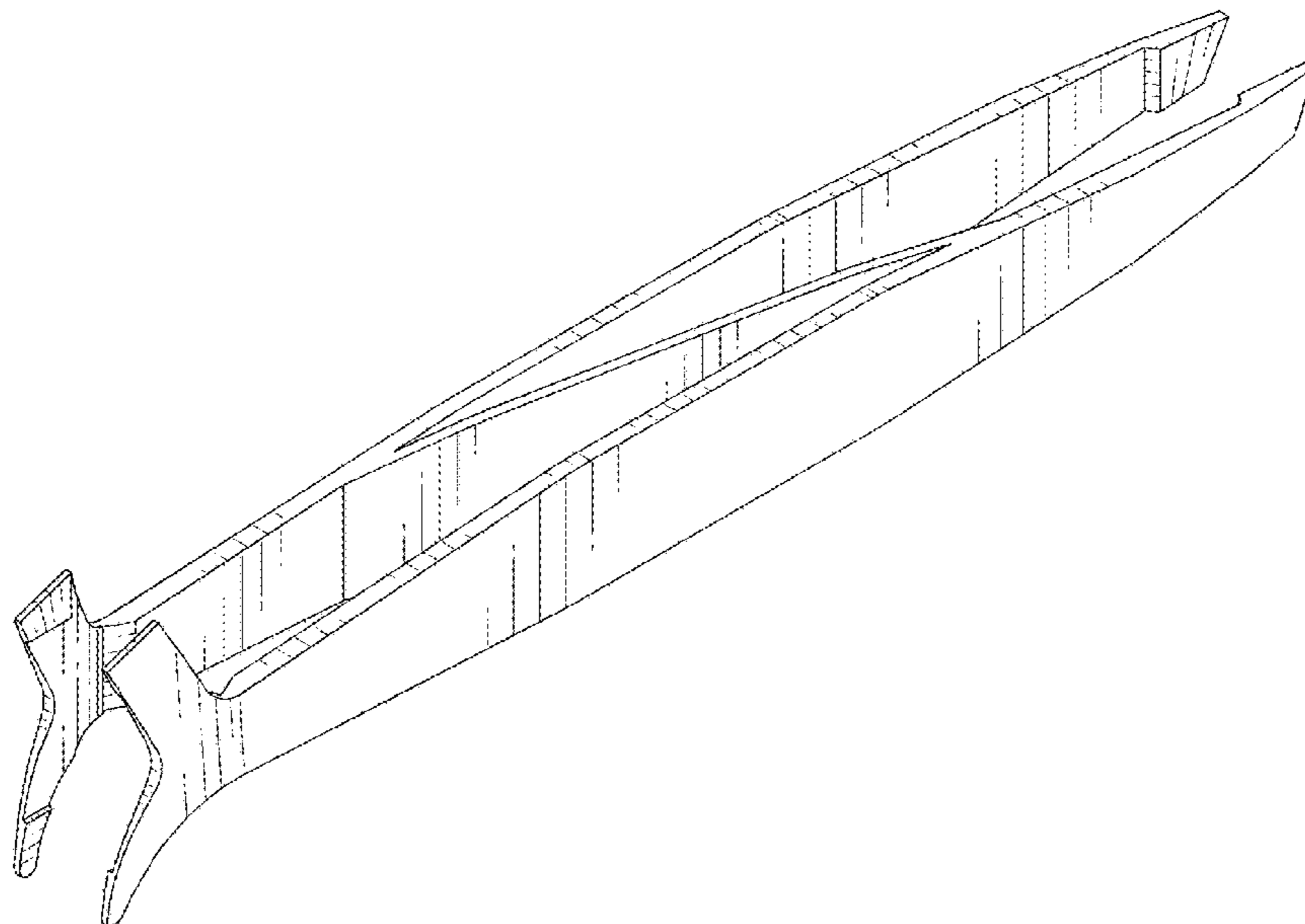

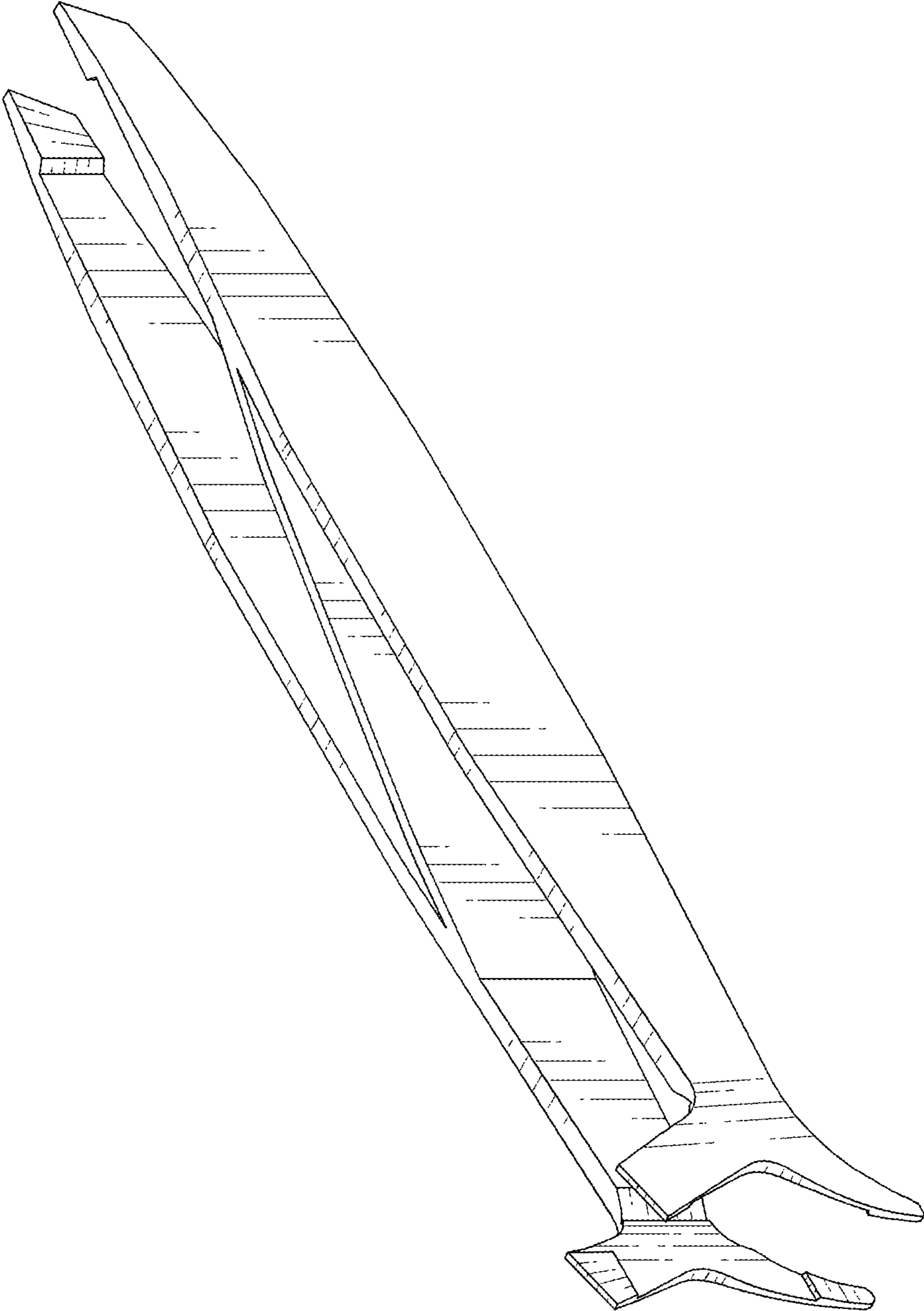

FIG. 1

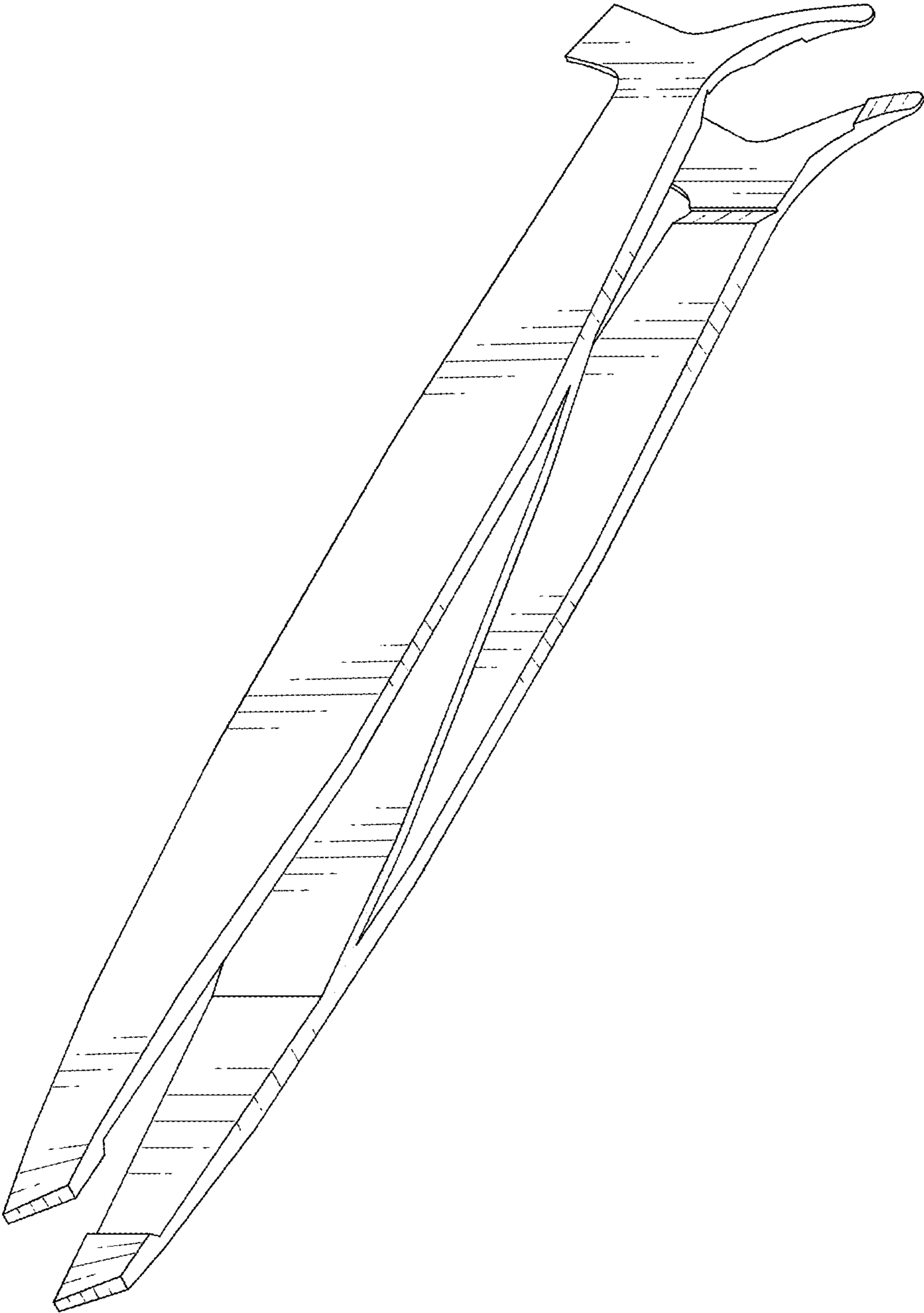

FIG. 2

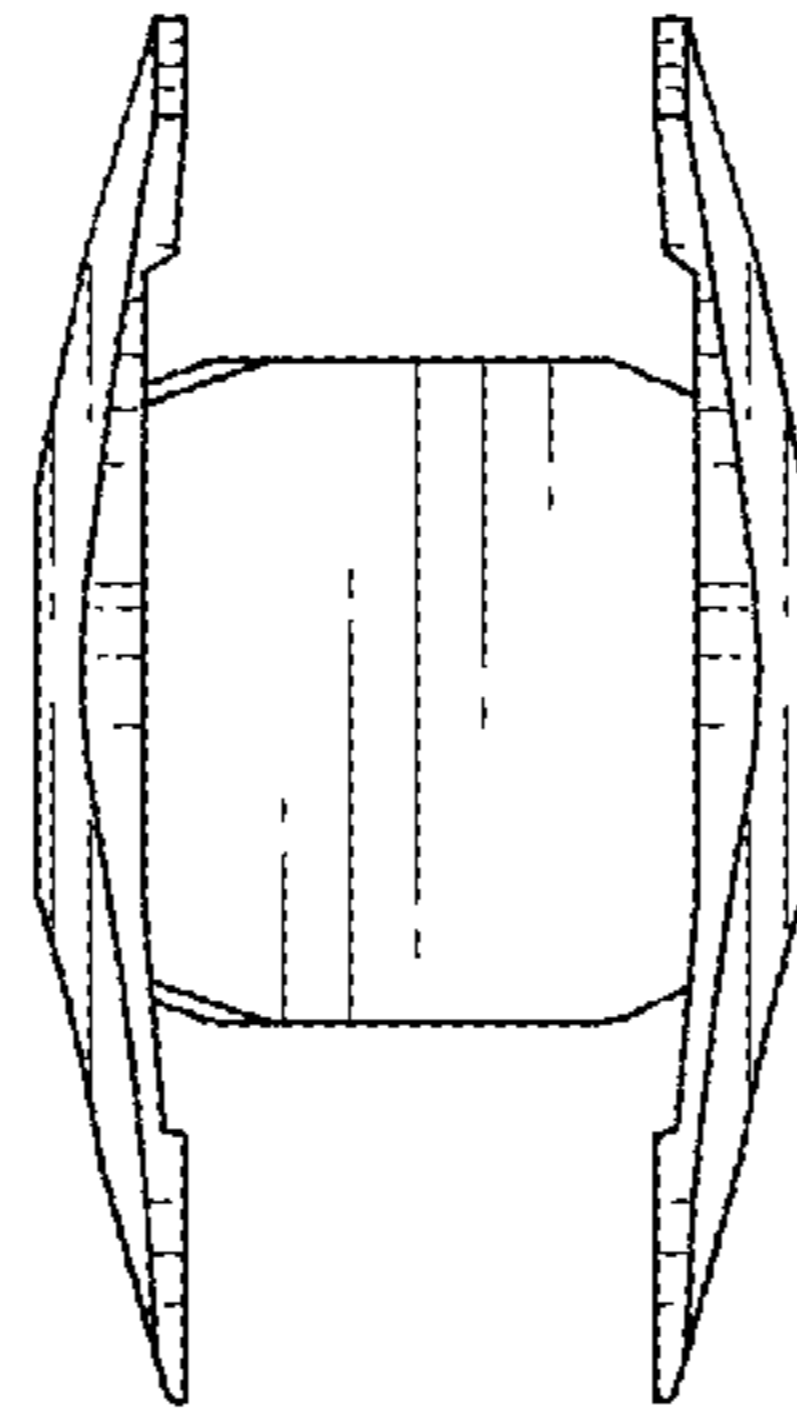

FIG. 3

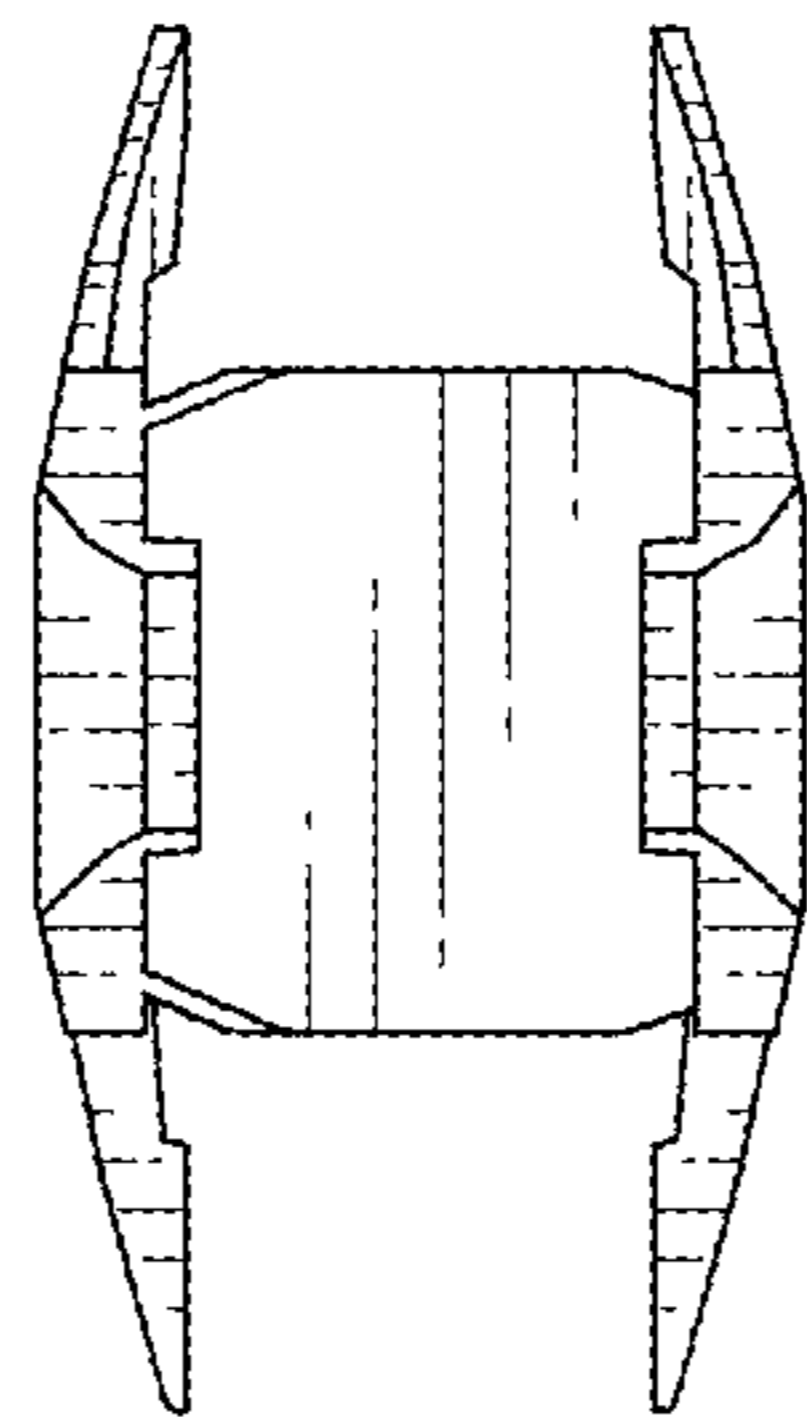

FIG. 4

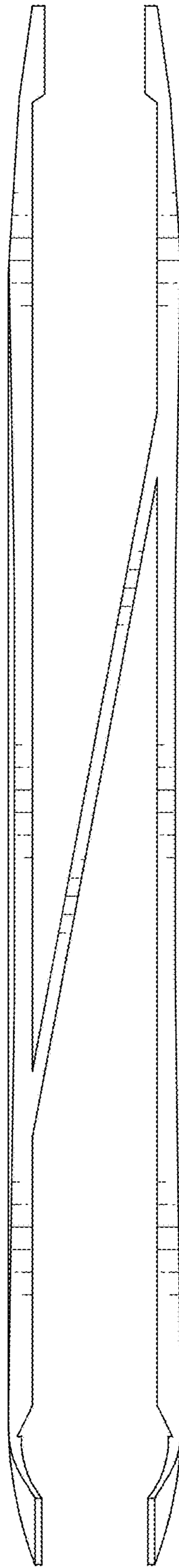

FIG. 5

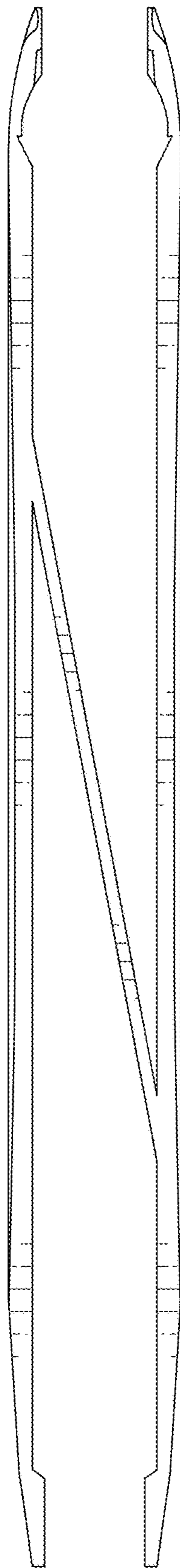

FIG. 6

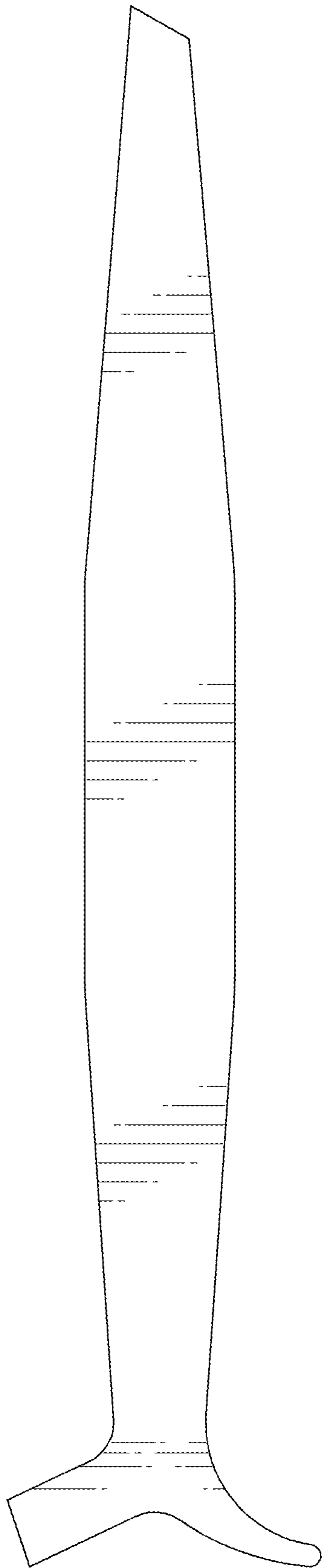

FIG. 7

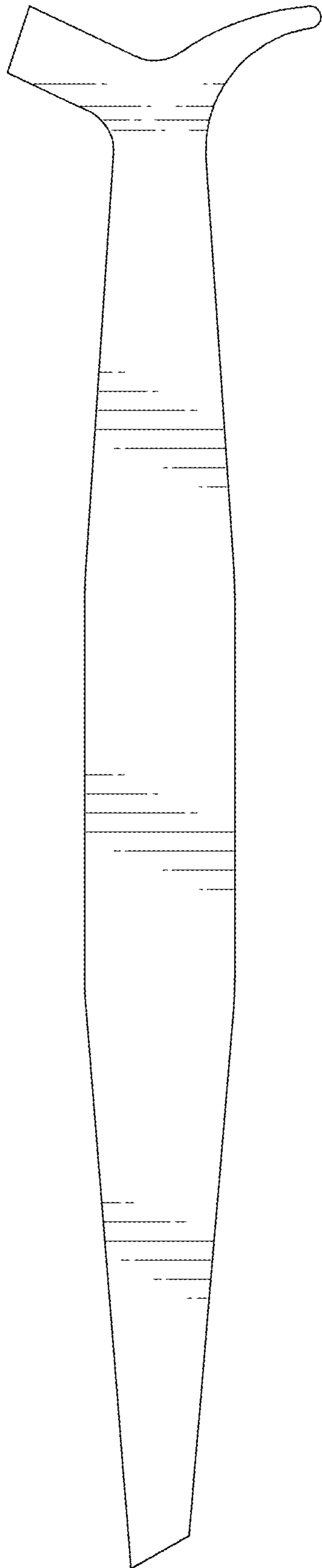

FIG. 8