



US00D909546S

(12) **United States Design Patent** (10) **Patent No.:** **US D909,546 S**
Breyer (45) **Date of Patent:** **** *Feb. 2, 2021**

(54) **FASCIA-MOUNTED GUTTER DEBRIS BARRIER SYSTEM**

2,674,961 A 10/1950 Lake
3,426,909 A 2/1969 Garner
3,436,878 A 4/1969 Singer
3,691,343 A 9/1972 Norman
4,308,696 A 1/1982 Schroeder
4,435,466 A 3/1984 Kuhel et al.
4,646,488 A 3/1987 Burns

(71) Applicant: **All Weather Armour, LLC**, Sullivan, WI (US)

(72) Inventor: **Scott Breyer**, Jefferson, WI (US)

(73) Assignee: **All Weather Armour, LLC**, Sullivan, WI (US)

(*) Notice: This patent is subject to a terminal disclaimer.

(**) Term: **15 Years**

(21) Appl. No.: **29/695,560**

(22) Filed: **Jun. 20, 2019**

Related U.S. Application Data

(63) Continuation of application No. 16/263,754, filed on Jan. 31, 2019.

(51) **LOC (13) Cl.** **23-01**

(52) **U.S. Cl.**

USPC **D23/267**

(58) **Field of Classification Search**

USPC D23/209, 259–261, 267–268, 365;
D25/102, 119–126, 128, 133, 139,
D25/141–142, 164; 52/11–16, 60, 97–98;
D8/377, 381

CPC E04C 3/00; E04C 2/38; E04C 3/18
See application file for complete search history.

(56) **References Cited**

U.S. PATENT DOCUMENTS

X546042 9/1895 Van Horn
X672701 4/1901 Daniel
1,732,058 A 7/1928 Martini
2,229,381 A 2/1940 Grow
2,288,121 A 8/1940 Cisar et al.
2,583,422 A 6/1948 Haddon

FOREIGN PATENT DOCUMENTS

JP 2000008559 1/2000
WO 9953157 10/1999

OTHER PUBLICATIONS

Design U.S. Appl. No. 29/695,565, filed Jun. 20, 2019 (8 pages).
“Klynch Channel”; Facebook page; Dec. 13, 2010; 5 screenshots;
Lynch Aluminum Mfg. Co.

Primary Examiner — Amy C Wierenga

(74) *Attorney, Agent, or Firm* — Boyle Fredrickson S.C.

(57) **CLAIM**

The ornamental design for a fascia-mounted gutter debris barrier system, as shown and described.

DESCRIPTION

FIG. 1 is a top, front, right isometric view of a fascia-mounted gutter debris barrier system showing my new design;

FIG. 2 is a right elevation thereof;

FIG. 3 is a left elevation thereof;

FIG. 4 is a rear elevation view thereof;

FIG. 5 is a front elevation view thereof;

FIG. 6 is a top plan view thereof; and,

FIG. 7 is a bottom plan view thereof.

The fascia-mounted gutter debris barrier system is shown with a symbolic break to its length. The appearance of any portion of the article beyond the break line forms no part of the claimed design.

1 Claim, 5 Drawing Sheets

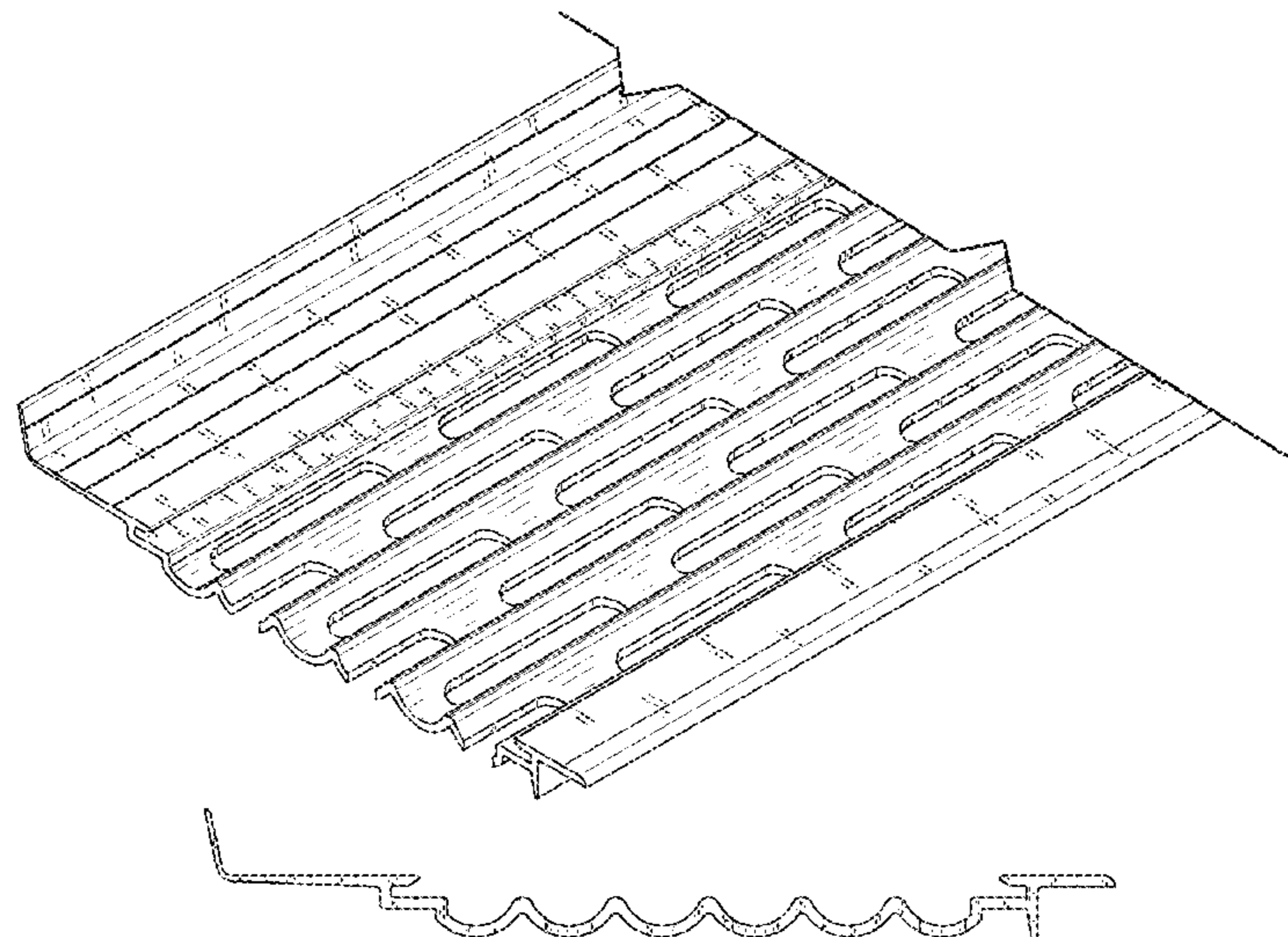

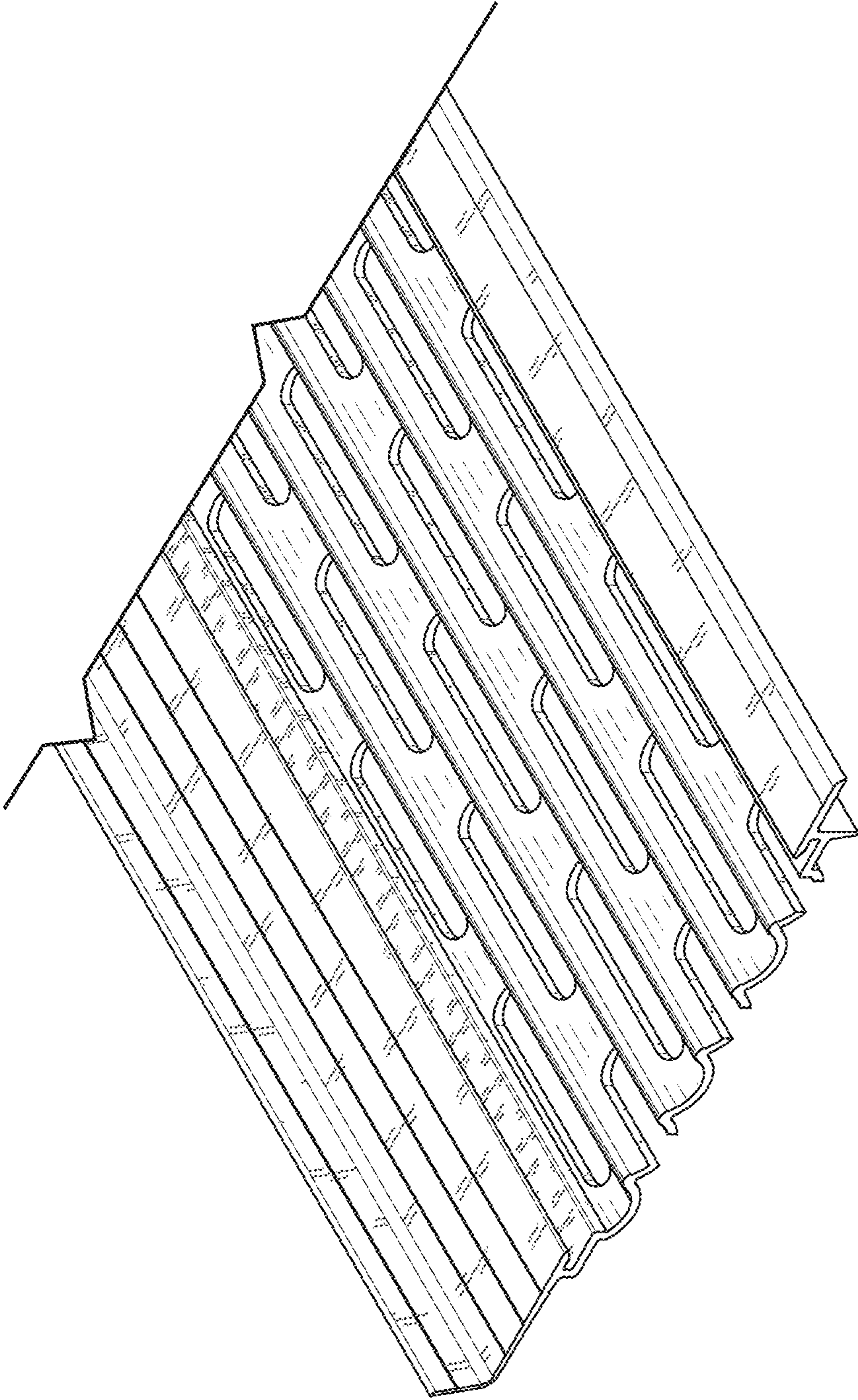

FIG. 1



FIG. 2



FIG. 3

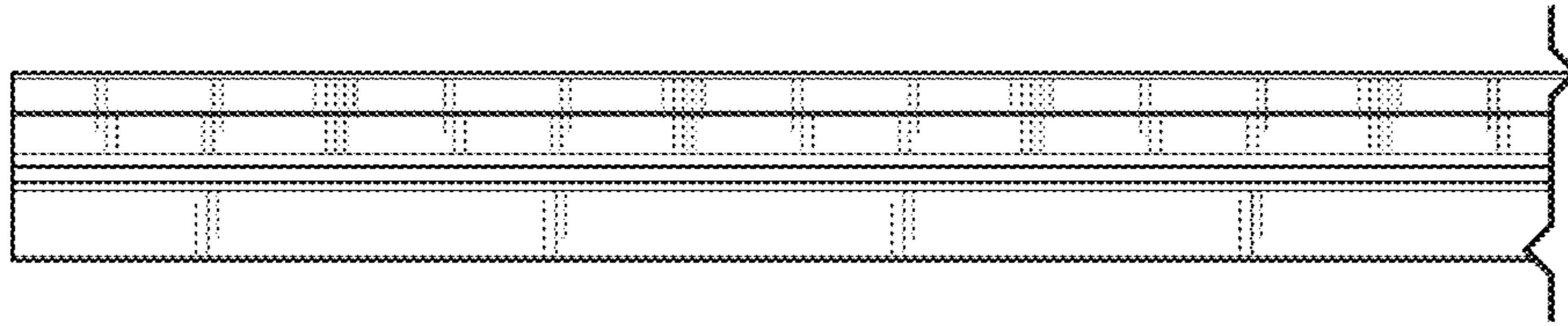

FIG. 4

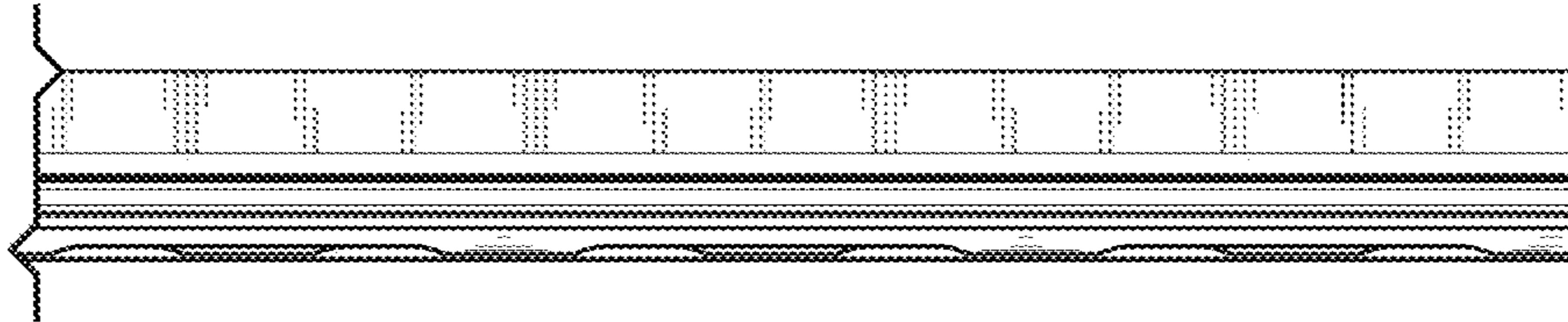

FIG. 5

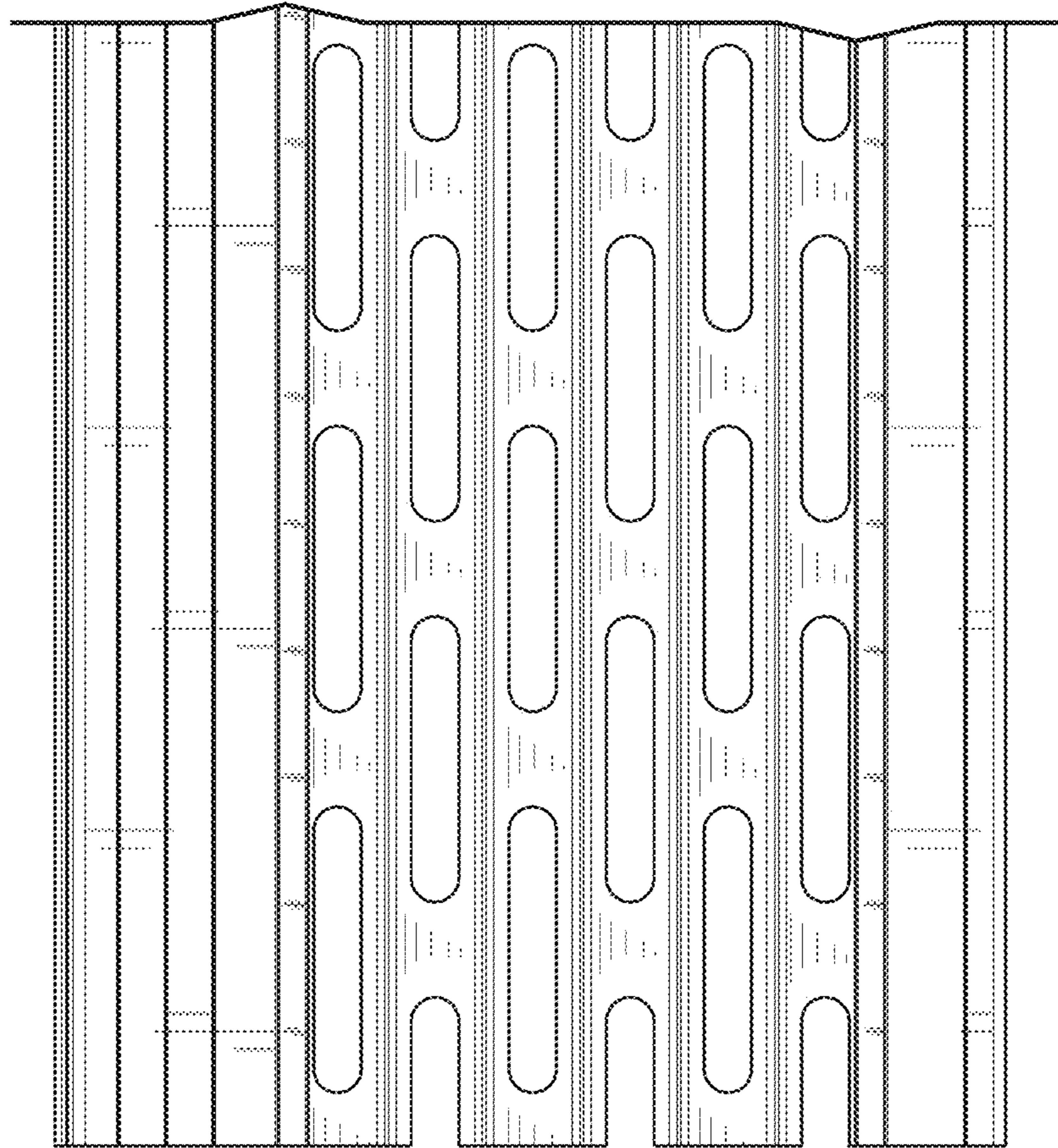

FIG. 6

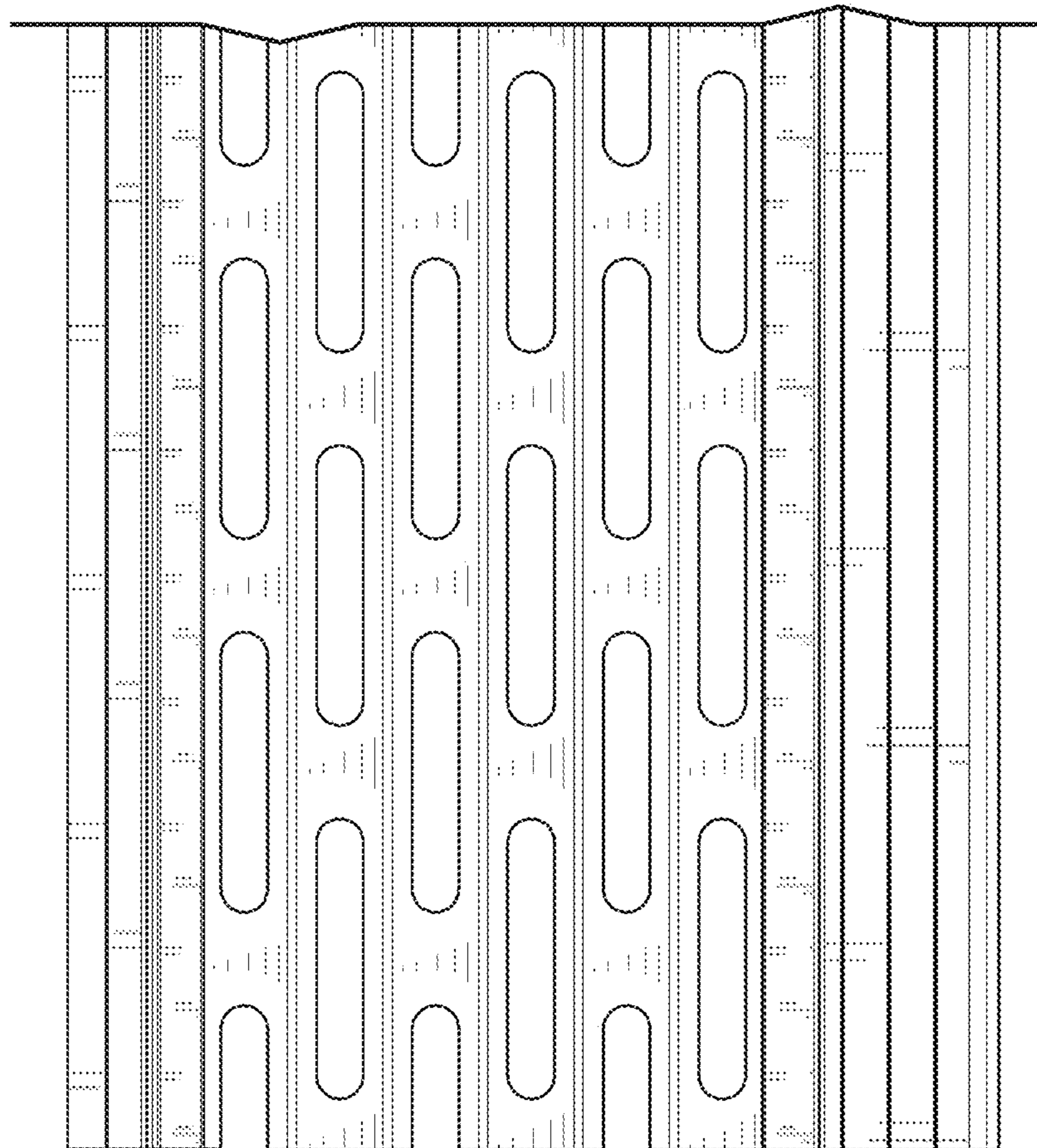

FIG. 7