



US00D909535S

(12) **United States Design Patent**
Glaser

(10) **Patent No.:** **US D909,535 S**

(45) **Date of Patent:** **** Feb. 2, 2021**

(54) **VALVE MANIFOLD**

(71) Applicant: **HAWE Hydraulik SE, Aschheim (DE)**

(72) Inventor: **Johannes Glaser, Aschheim (DE)**

(73) Assignee: **HAWE Hydraulik SE, Aschheim (DE)**

(**) Term: **15 Years**

(21) Appl. No.: **29/670,633**

(22) Filed: **Nov. 18, 2018**

(30) **Foreign Application Priority Data**

Sep. 10, 2018 (EM) 005 634 466-0003

(51) **LOC (13) Cl.** **23-01**

(52) **U.S. Cl.**
USPC **D23/233**

(58) **Field of Classification Search**
USPC D23/233, 249; 137/884, 597, 606;
D15/5, 7

CPC F16K 27/003; F16K 1/126; F16K 11/22;
F16K 27/0263; F15B 13/0814; F15B
13/0807; F15B 13/0817; F15B 2013/002;
F15B 13/0842; F15B 2013/006

See application file for complete search history.

(56) **References Cited**

U.S. PATENT DOCUMENTS

D521,597 S * 5/2006 Nimberger D23/233
D578,549 S * 10/2008 Nimberger D15/5

D615,619 S * 5/2010 Roys D23/233
8,322,380 B2 * 12/2012 Taskar F16L 41/03
137/884
D705,817 S * 5/2014 Bayyouk D15/7
D706,397 S * 6/2014 Hawes D23/233
D731,620 S * 6/2015 Galle D23/233
10,655,773 B2 * 5/2020 Lee F16K 11/10
2003/0155025 A1 * 8/2003 Camozzi F16K 27/003
137/884

* cited by examiner

Primary Examiner — Gino Colan

(74) *Attorney, Agent, or Firm* — Aslan Law, P.C.

(57) **CLAIM**

The ornamental design for a valve manifold, as shown and described.

DESCRIPTION

FIG. 1 is a perspective view of a valve manifold showing my new design;
FIG. 2 is a bottom view thereof;
FIG. 3 is a front view thereof;
FIG. 4 is a rear view thereof;
FIG. 5 is a first side view thereof;
FIG. 6 is a second side view thereof; and,
FIG. 7 is a top view thereof.
The broken lines shown in the figures are for the purpose of illustrating portions of the valve manifold and form no part of the claimed design.

1 Claim, 7 Drawing Sheets

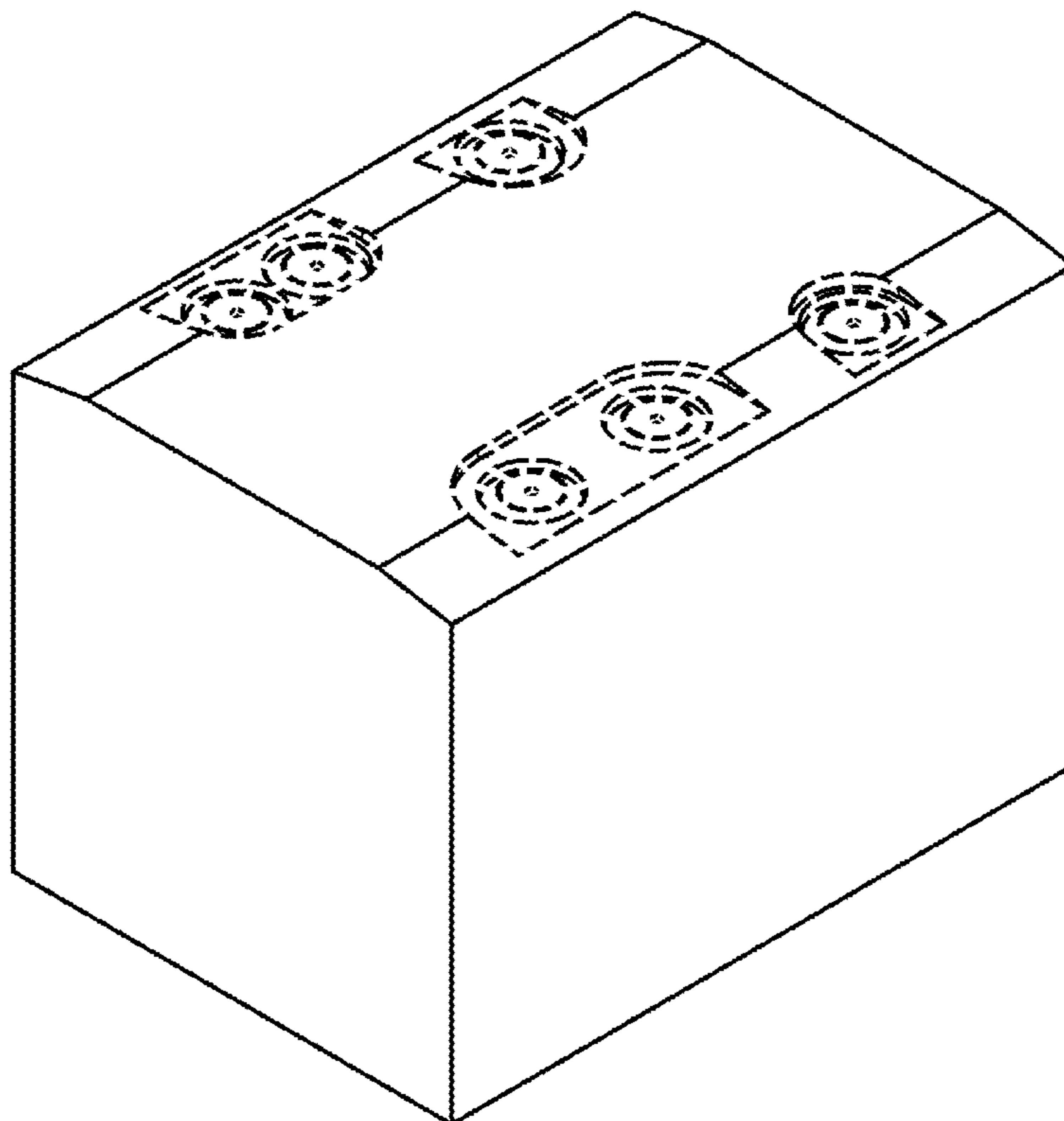

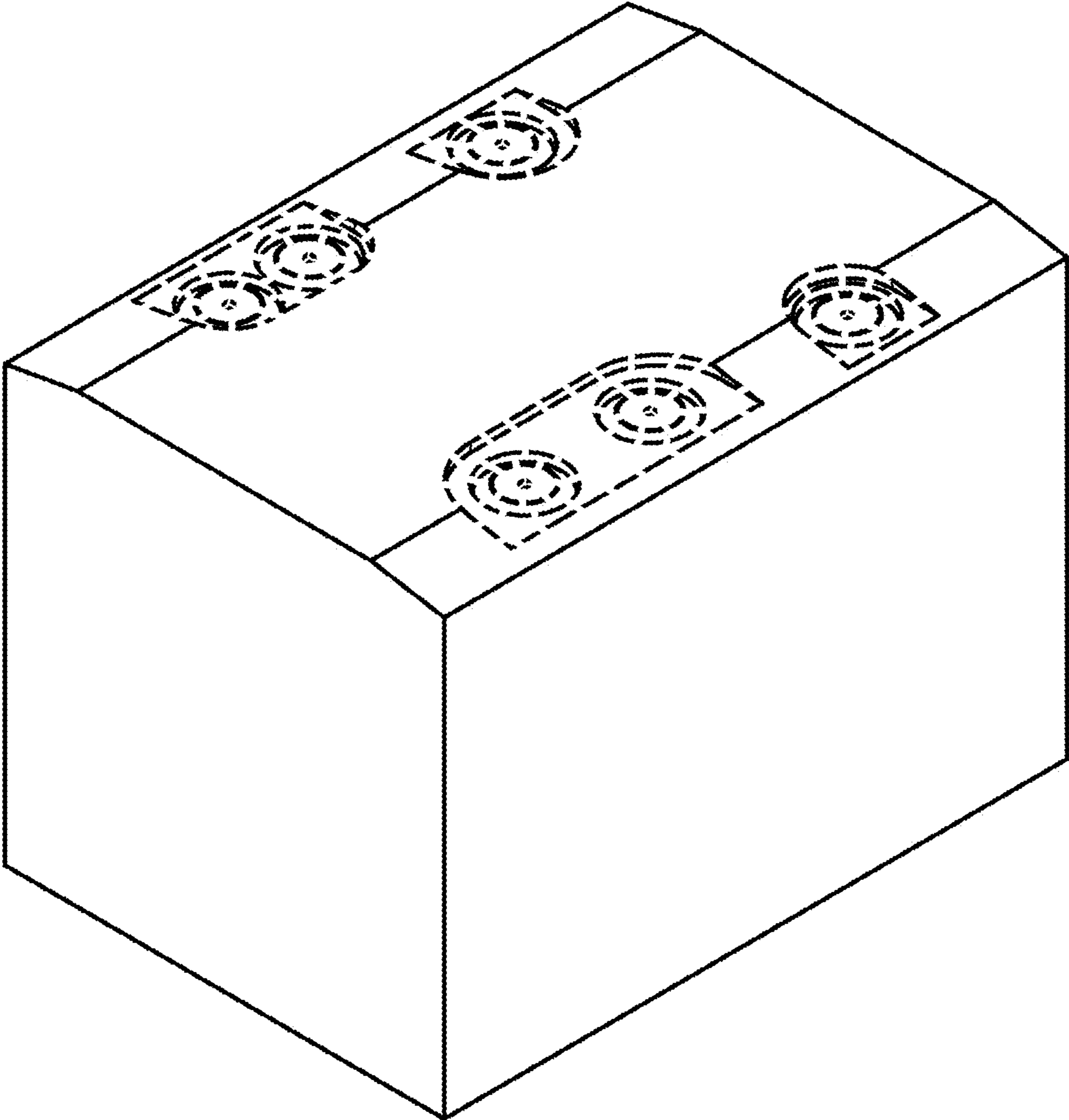

FIG. 1



FIG. 2

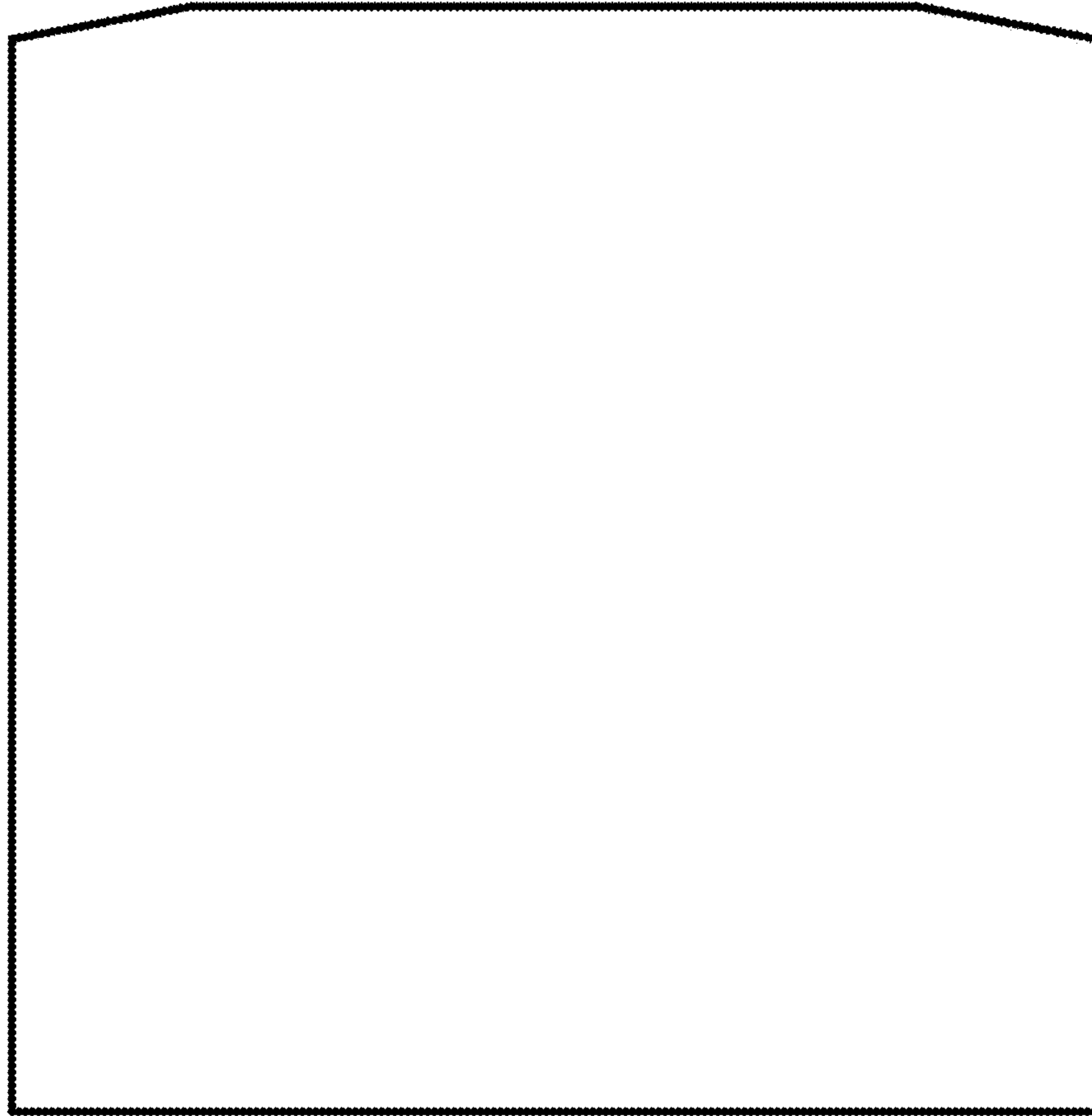

FIG. 3

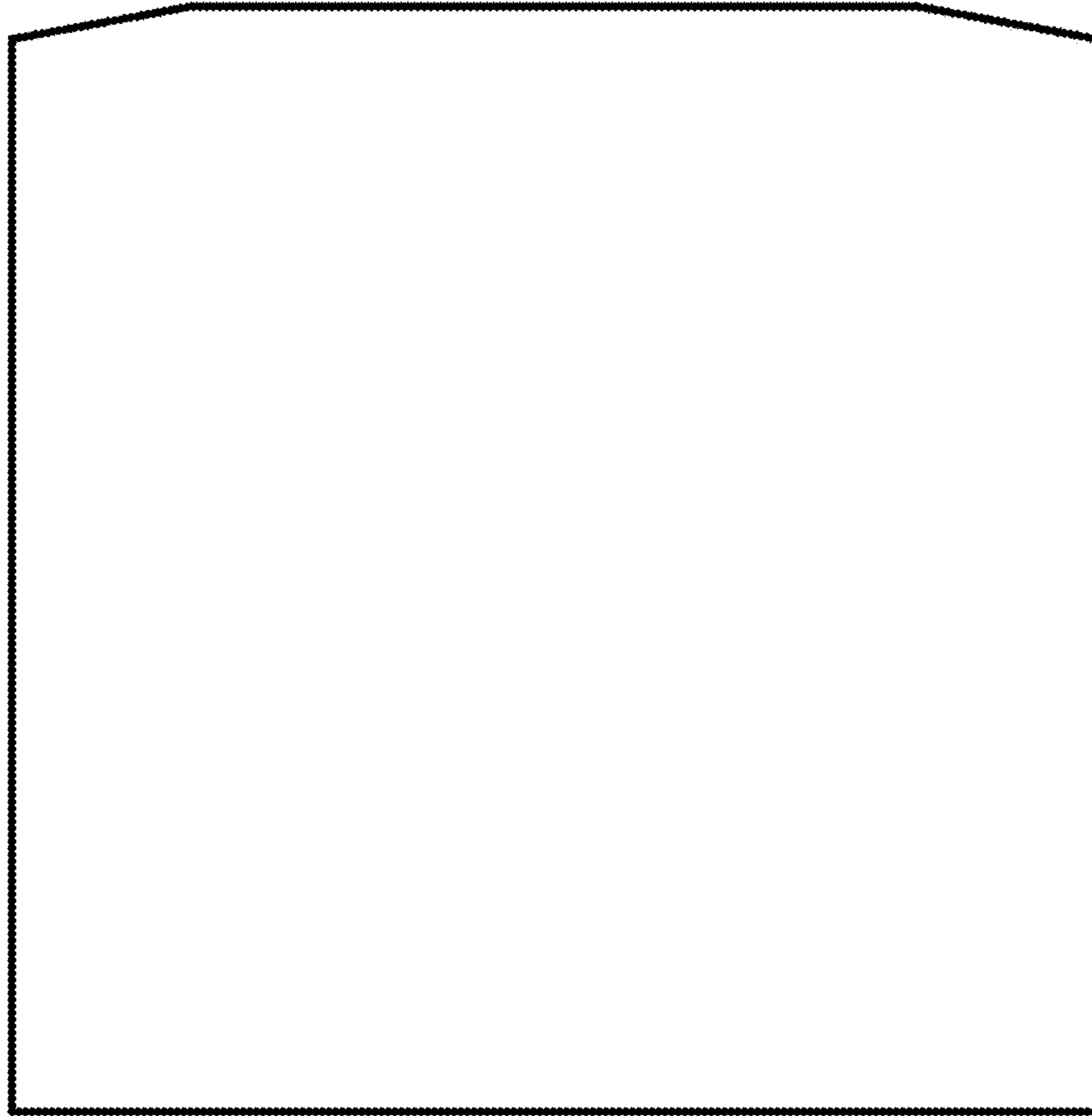

FIG. 4

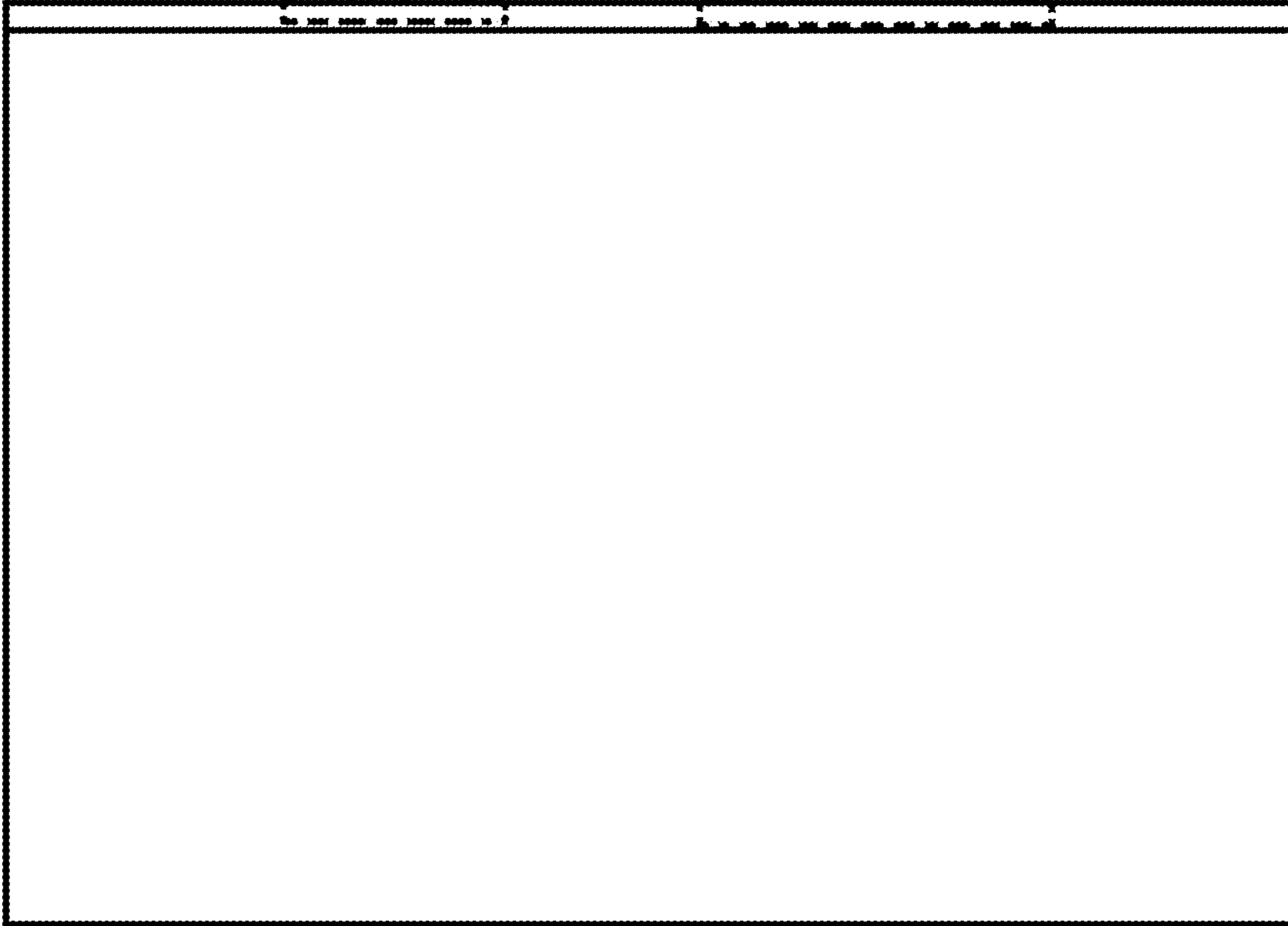

FIG. 5

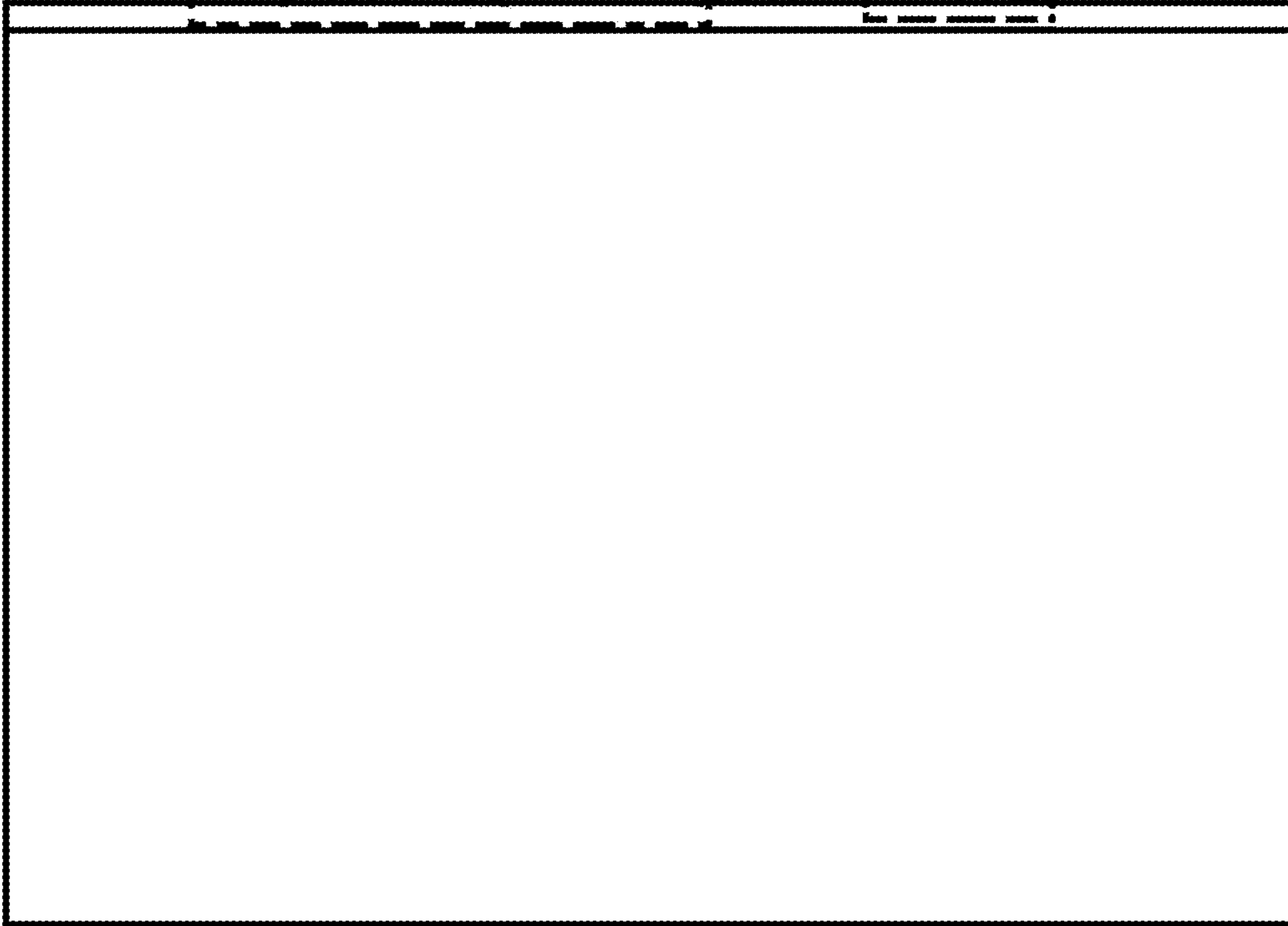

FIG. 6

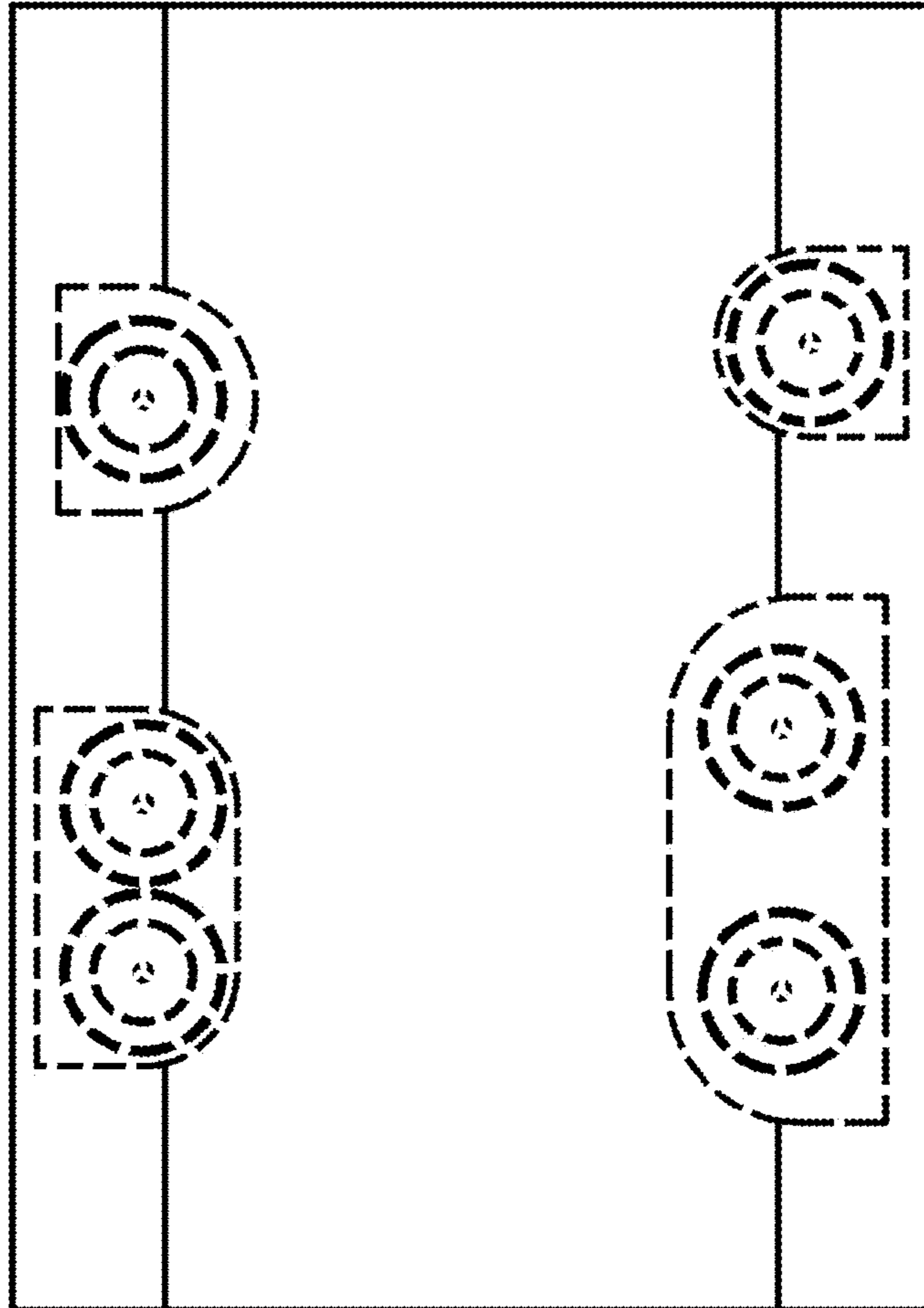

FIG. 7