



US00D909530S

(12) **United States Design Patent**  
**Montgomery**

(10) **Patent No.:** **US D909,530 S**

(45) **Date of Patent:** **\*\* Feb. 2, 2021**

(54) **SHOOTING TARGET**

(71) Applicant: **VERSA-TARGET LLC**, Youngstown, OH (US)

(72) Inventor: **Edward Montgomery**, Boardman, OH (US)

(\*\*) Term: **15 Years**

(21) Appl. No.: **29/705,848**

(22) Filed: **Sep. 16, 2019**

(51) **LOC (13) Cl.** ..... **22-04**

(52) **U.S. Cl.**  
USPC ..... **D22/113**

(58) **Field of Classification Search**  
USPC ..... D22/113; D21/302, 790  
CPC ..... F41J 1/10; F41J 5/14; F41J 1/00; F41J 3/0004  
See application file for complete search history.

2019/0056205 A1\* 2/2019 Holmberg ..... F41J 7/04  
2019/0219370 A1\* 7/2019 Anderson ..... F41J 1/10  
2020/0041235 A1\* 2/2020 Dunstan ..... F41J 1/10

**OTHER PUBLICATIONS**

Sportman'sGuide.com, "Dueling Tree AR500 Steel .22 Rimfire Shooting Target," 2 pages, Retrieved from the Internet: URL:https://www.sportsmansguide.com/product/index/dueling-tree-ar500-steel-22-rimfire-shooting-target?a=2067320 (Retrieved Feb. 3, 2019).

\* cited by examiner

*Primary Examiner* — Michael A. Pratt  
(74) *Attorney, Agent, or Firm* — McInnes & McLane, LLP

(57) **CLAIM**

The ornamental design for a shooting target, as shown in the drawings.

(56) **References Cited**

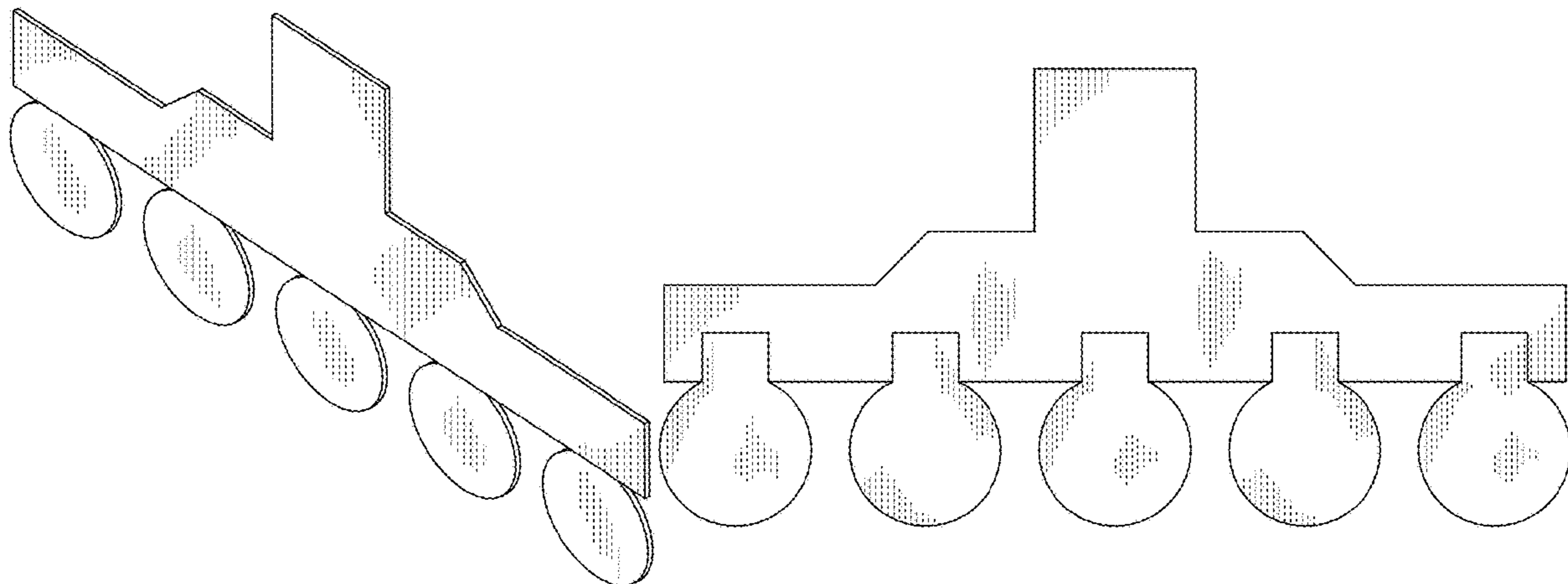
**U.S. PATENT DOCUMENTS**

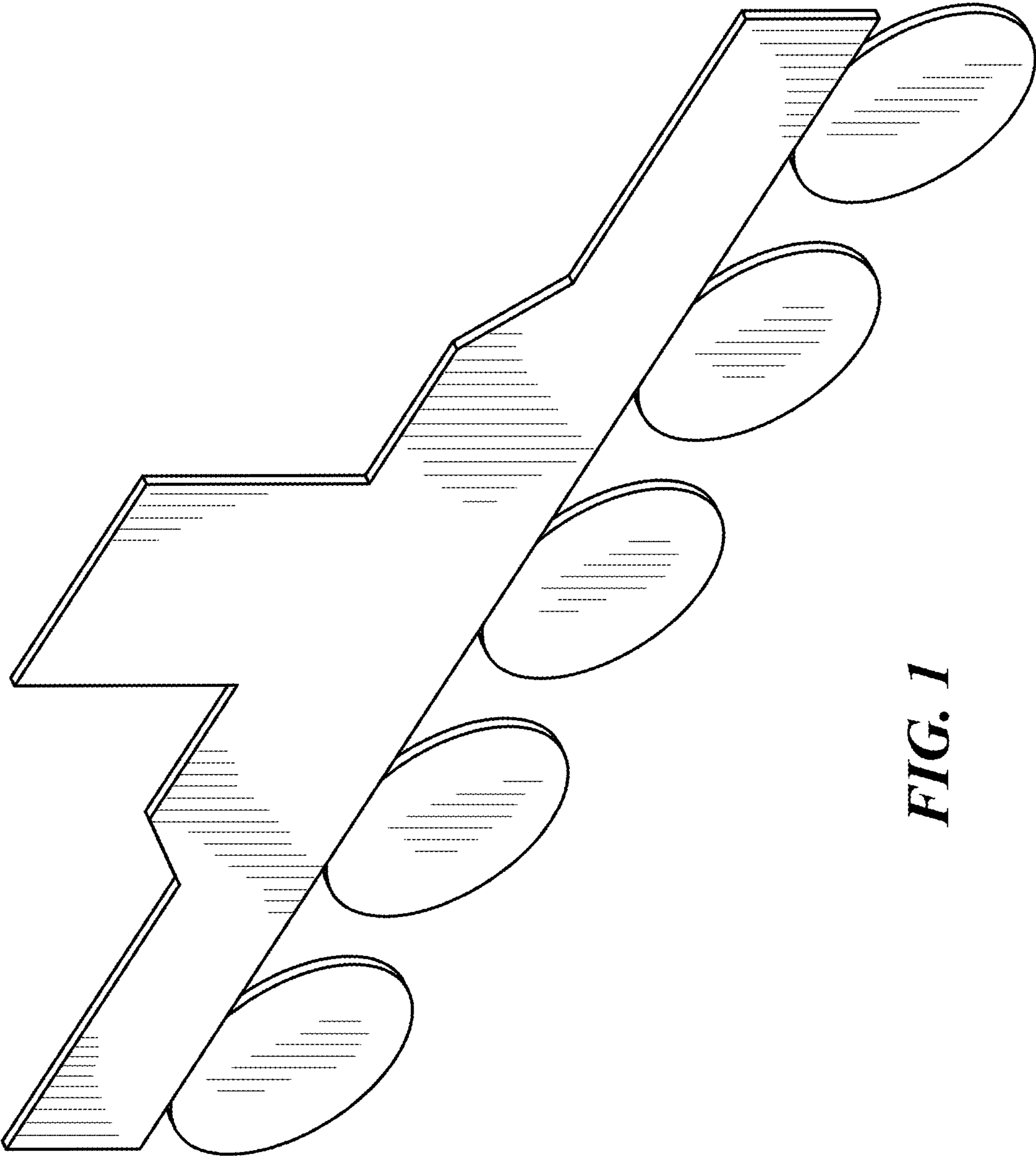
9,163,912 B1\* 10/2015 Stark ..... F41J 1/10  
D787,009 S \* 5/2017 Carpenter ..... D22/113  
D847,936 S \* 5/2019 Tension ..... D22/113  
2011/0062668 A1\* 3/2011 Leimberer ..... F41J 5/205  
273/407  
2017/0219318 A1\* 8/2017 Nicholson ..... F41J 1/10  
2017/0219320 A1\* 8/2017 Loetz, Jr. .... F41J 5/04  
2017/0336180 A1\* 11/2017 Sun ..... F41J 7/04  
2018/0299232 A1\* 10/2018 Thompson ..... F16M 11/24  
2018/0356191 A1\* 12/2018 Miller ..... F41J 1/10  
2019/0025016 A1\* 1/2019 Schroedel ..... F41J 1/10

**DESCRIPTION**

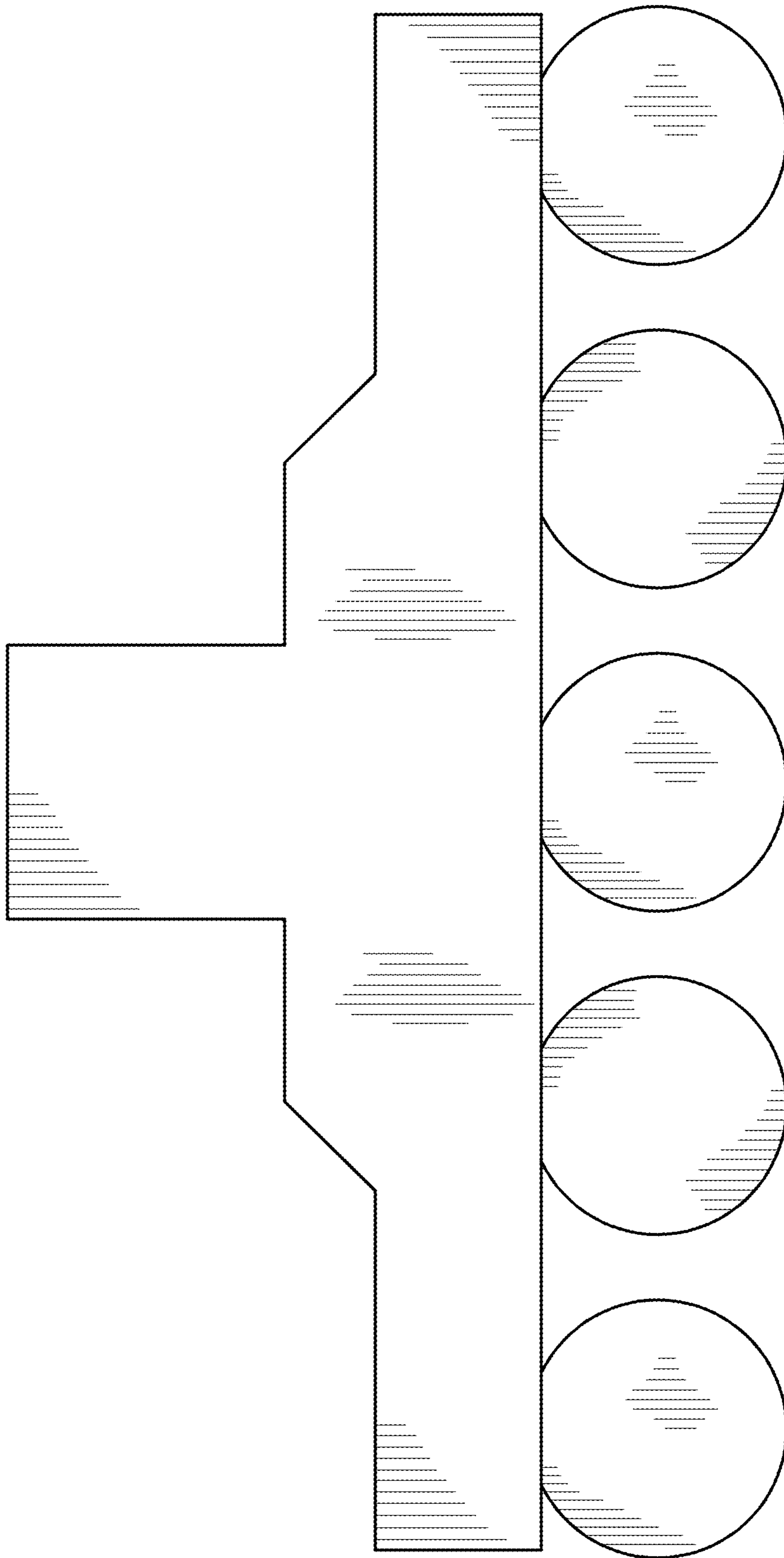
FIG. 1 is an isometric view of a shooting target.  
FIG. 2 is a front view of the shooting target of FIG. 1.  
FIG. 3 is a rear view of the shooting target of FIG. 1.  
FIG. 4 is a right-side view of the shooting target of FIG. 1.  
FIG. 5 is a left-side view of the shooting target of FIG. 1.  
FIG. 6 is a top view of the shooting target of FIG. 1; and,  
FIG. 7 is a bottom view of the shooting target of FIG. 1.  
Removable, replaceable targets are attached to a target frame.

**1 Claim, 5 Drawing Sheets**

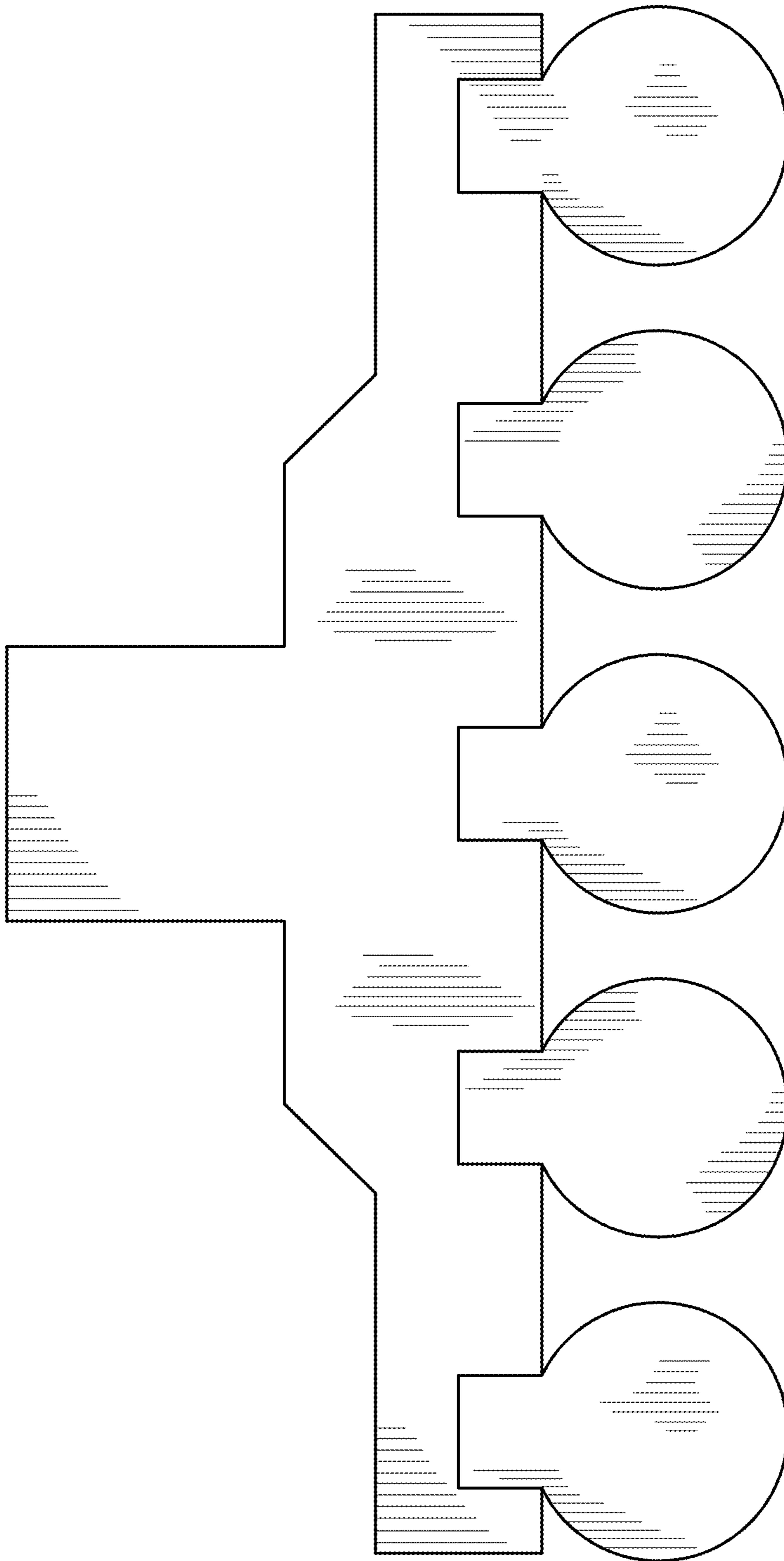




**FIG. 1**



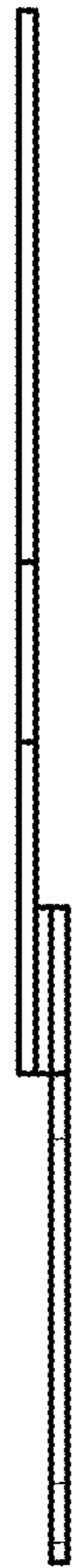
**FIG. 2**



**FIG. 3**



***FIG. 4***



***FIG. 5***



**FIG. 6**



**FIG. 7**