



US00D909265S

(12) **United States Design Patent**  
**Inagaki et al.**

(10) **Patent No.:** **US D909,265 S**

(45) **Date of Patent:** **\*\* Feb. 2, 2021**

(54) **AIRBAG COVER**

(71) Applicant: **HONDA MOTOR CO., LTD.**, Tokyo (JP)

(72) Inventors: **Toru Inagaki**, Rancho Palos Verdes, CA (US); **Eric Ma**, London (GB)

(73) Assignee: **HONDA MOTOR CO., LTD.**, Tokyo (JP)

(\*\*) Term: **15 Years**

(21) Appl. No.: **29/700,231**

(22) Filed: **Jul. 31, 2019**

(51) **LOC (13) Cl.** ..... **12-16**

(52) **U.S. Cl.**  
USPC ..... **D12/177**

(58) **Field of Classification Search**  
USPC ..... D12/174, 175, 176, 177, 400  
CPC ..... B29L 2031/3047; B60R 21/215; B60R 21/2165; B60R 21/21656; B60R 21/2176  
See application file for complete search history.

(56) **References Cited**

**U.S. PATENT DOCUMENTS**

6,082,762	A *	7/2000	Preisler	.....	B29C 43/203 280/728.3
6,395,219	B1 *	5/2002	Preisler	.....	B29C 43/021 264/154
D561,074	S *	2/2008	Montijo	.....	D12/176
8,894,093	B2 *	11/2014	Jung	.....	B60R 21/2165 280/728.3
D743,860	S *	11/2015	Nagumo	.....	D12/176
D758,933	S *	6/2016	Owaku	.....	D12/176
D830,254	S *	10/2018	Owaku	.....	D12/176
D855,517	S *	8/2019	Hwang	.....	D12/176

2005/0263988	A1 *	12/2005	Welford	.....	B60R 21/217 280/728.3
2011/0210534	A1 *	9/2011	Sauer	.....	B60R 21/215 280/728.2
2015/0151704	A1 *	6/2015	Ko	.....	B60R 21/2035 280/728.3

**OTHER PUBLICATIONS**

Acura RDX Steering Wheel, www.caricos.com [online]. Published on or before Nov. 7, 2020, [retrieved on Nov. 7, 2020]. Retrieved from the Internet: <URL:https://www.caricos.com/cars/a/acura/2019\_acura\_rdx/images/82.html> (Year: 2020).\*

\* cited by examiner

*Primary Examiner* — Michael A. Pratt

*Assistant Examiner* — Adam C Mager

(74) *Attorney, Agent, or Firm* — Arent Fox LLP

(57) **CLAIM**

The ornamental design for an airbag cover, as shown and described.

**DESCRIPTION**

FIG. 1 is a front right perspective view of an airbag cover showing our new design;

FIG. 2 is a front left perspective view of the design shown in FIG. 1;

FIG. 3 is a rear left perspective view of the design shown in FIG. 1;

FIG. 4 is a rear right perspective view of the design shown in FIG. 1;

FIG. 5 is a front view of the design shown in FIG. 1;

FIG. 6 is a rear view of the design shown in FIG. 1;

FIG. 7 is a left side view of the design shown in FIG. 1;

FIG. 8 is a right side view of the design shown in FIG. 1;

FIG. 9 is a top view of the design shown in FIG. 1; and,

FIG. 10 is a bottom view of the design shown in FIG. 1.

**1 Claim, 10 Drawing Sheets**

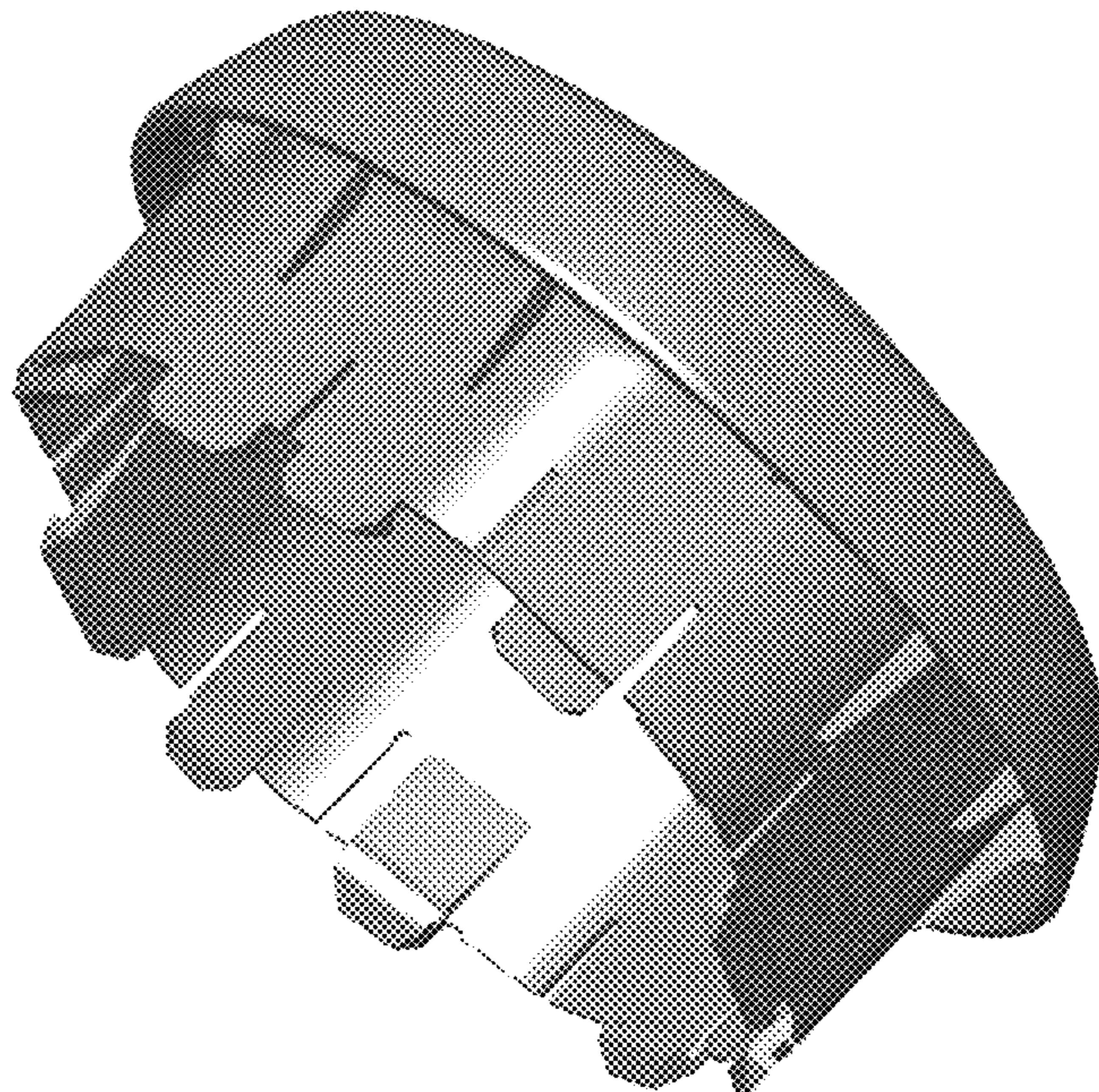
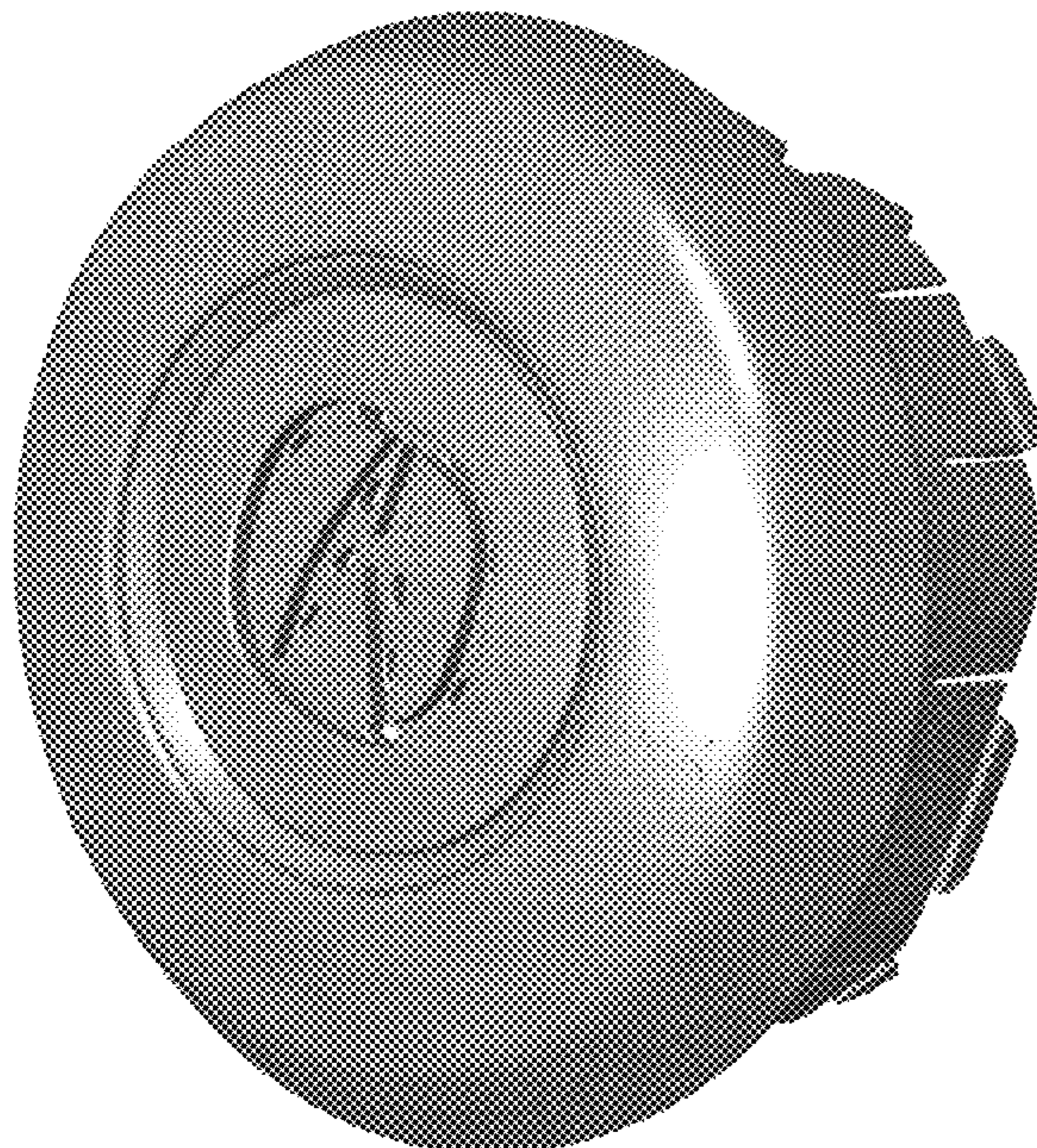



FIG. 1



FIG. 2

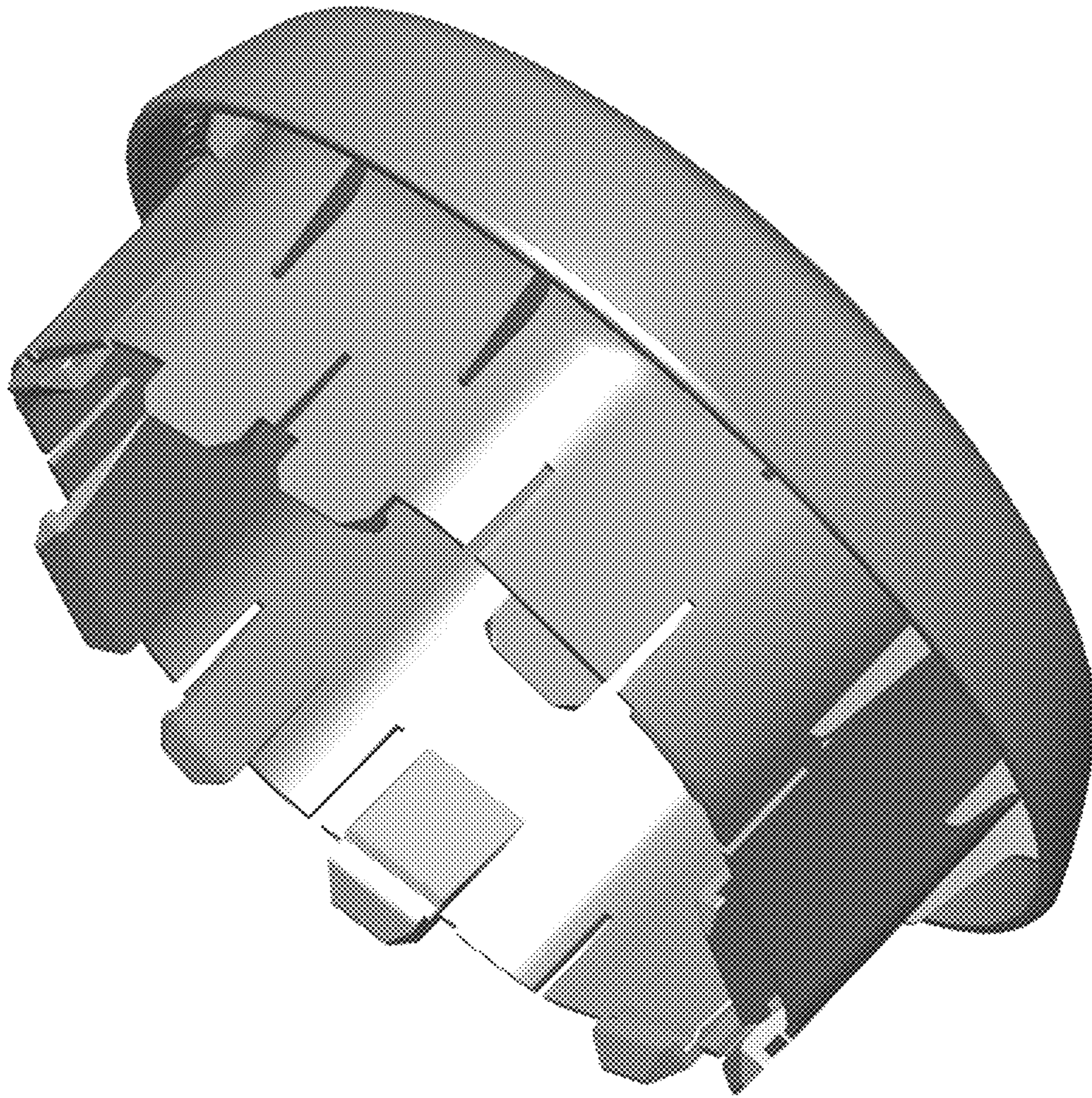

FIG. 3

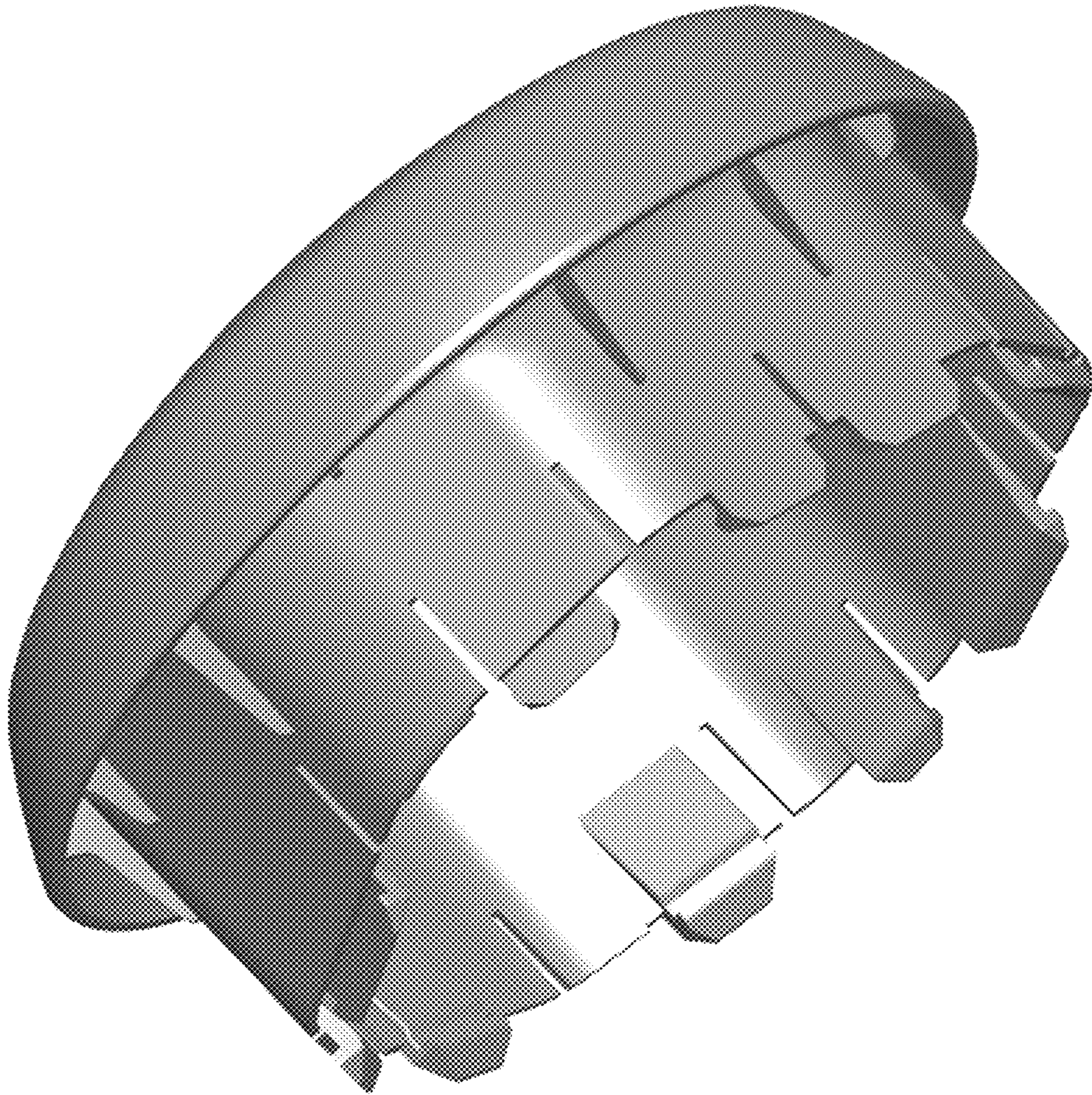

FIG. 4



FIG. 5



FIG. 6

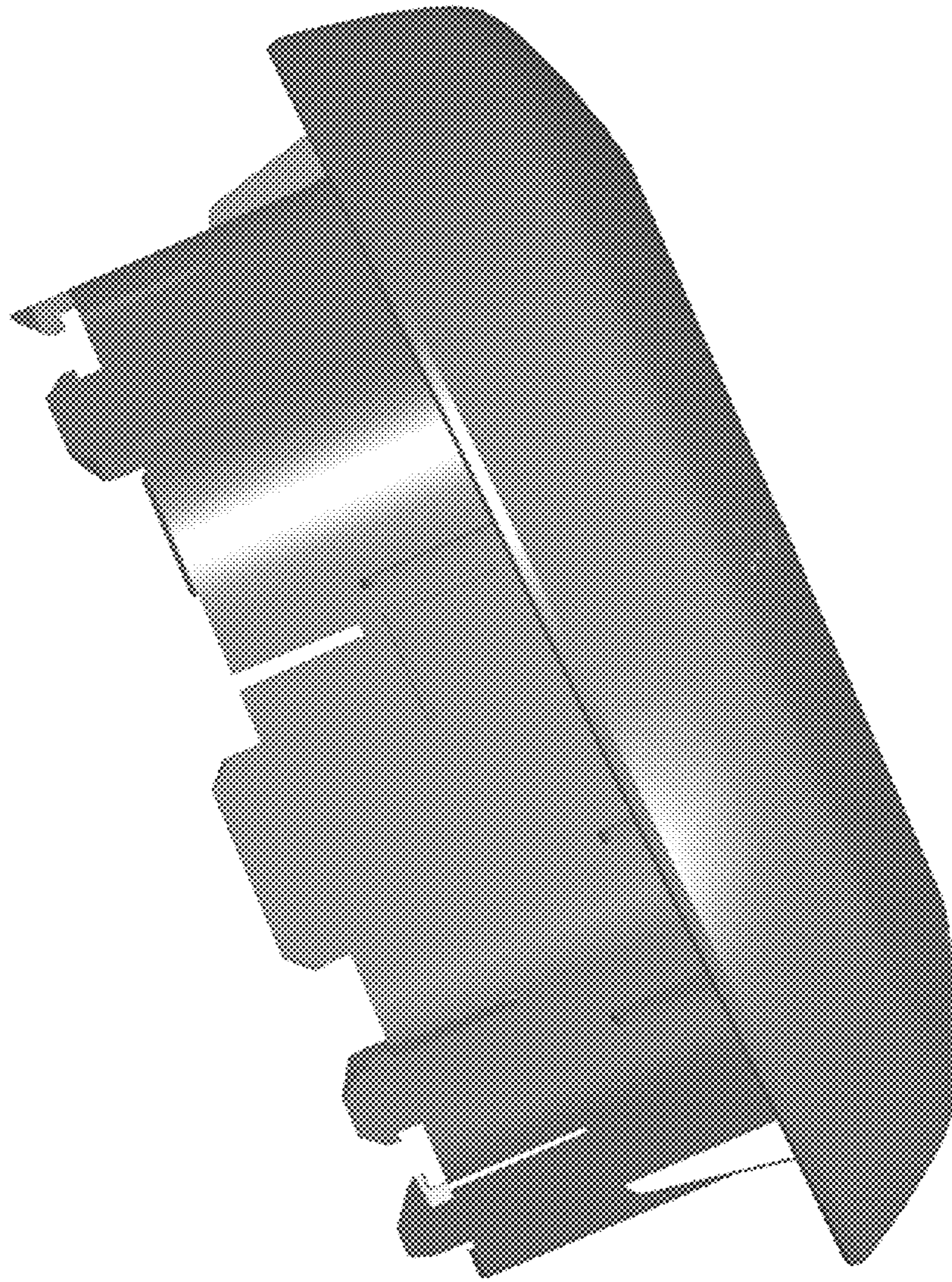

FIG. 7



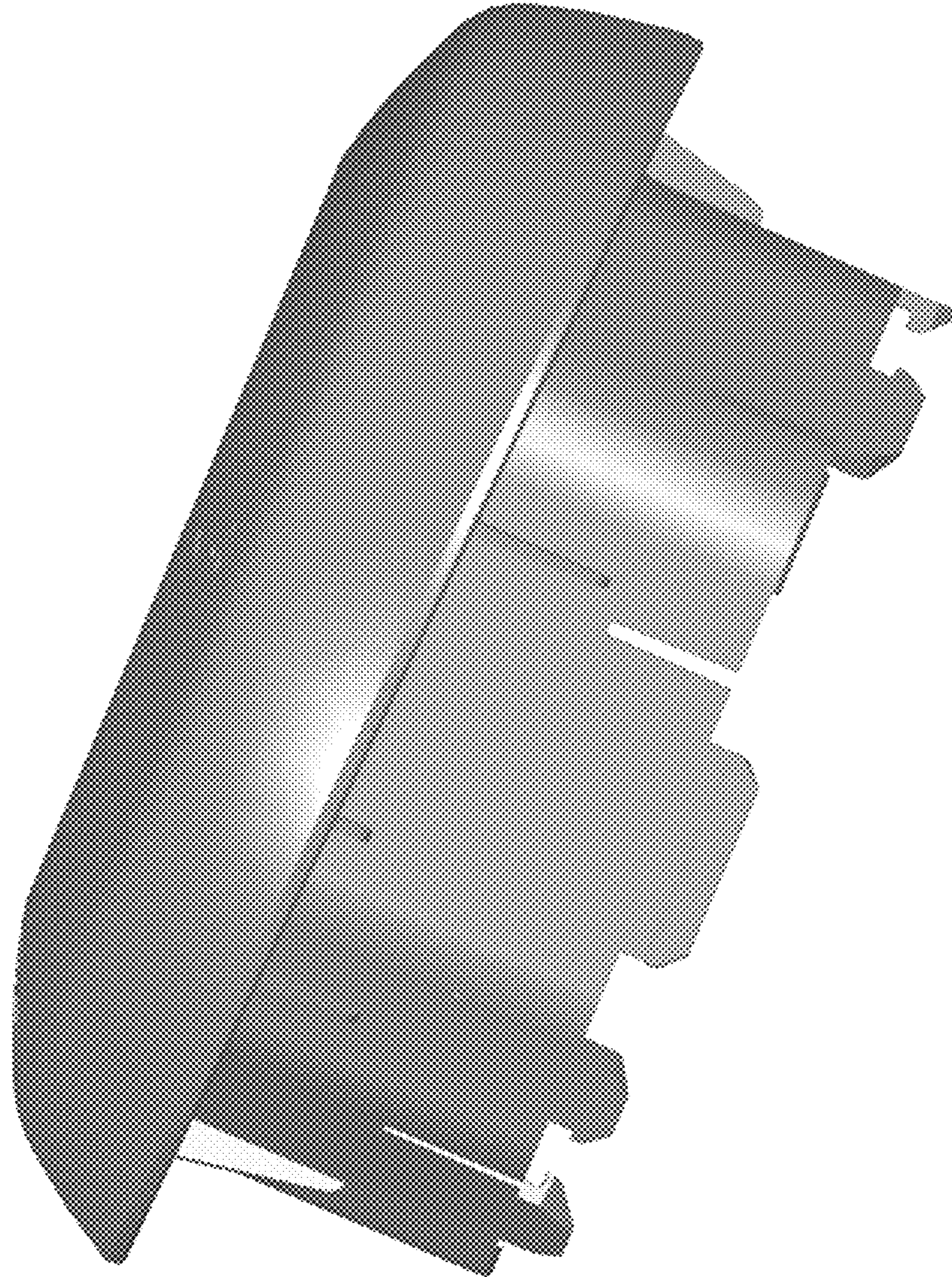

FIG. 8

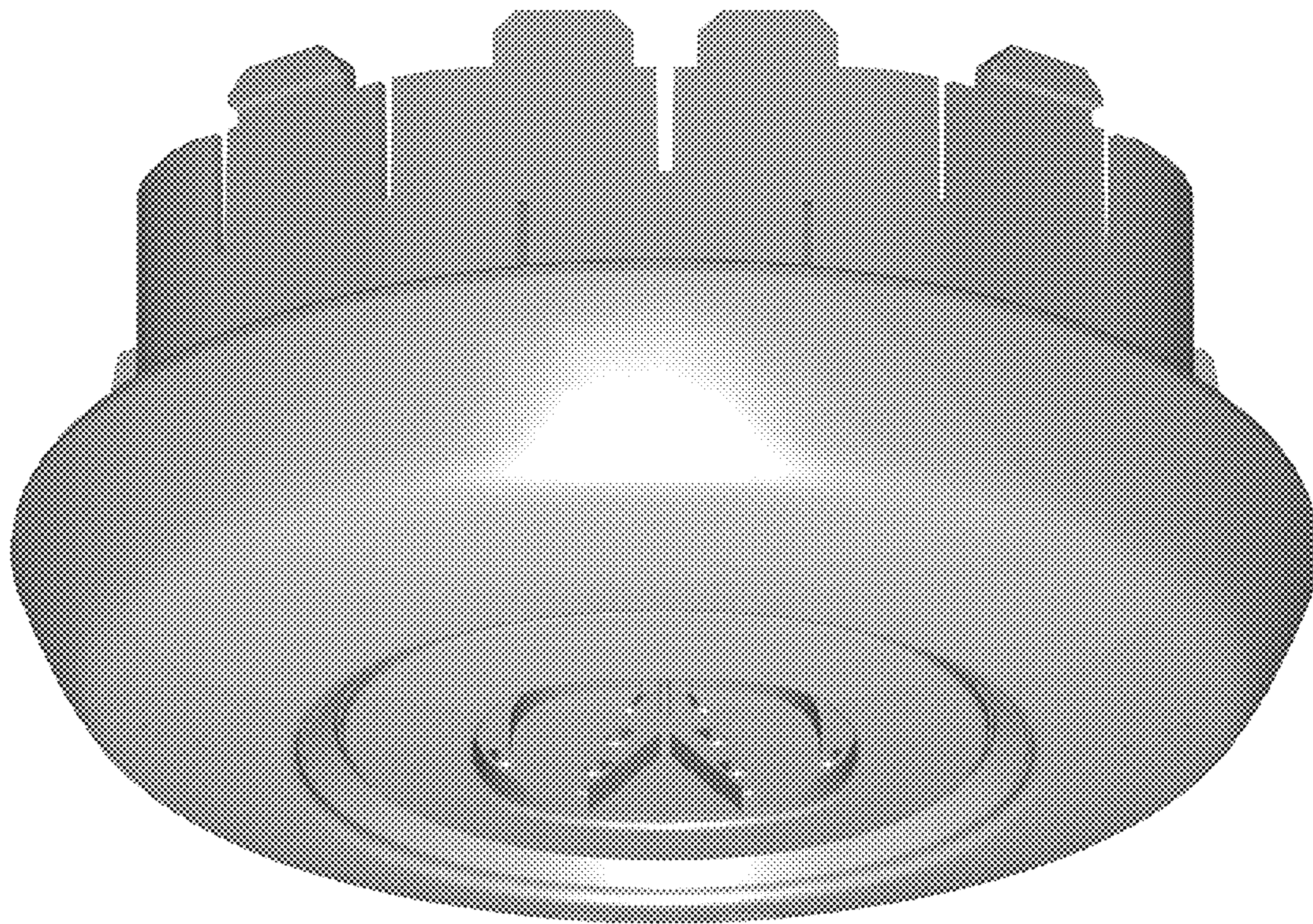

FIG. 9

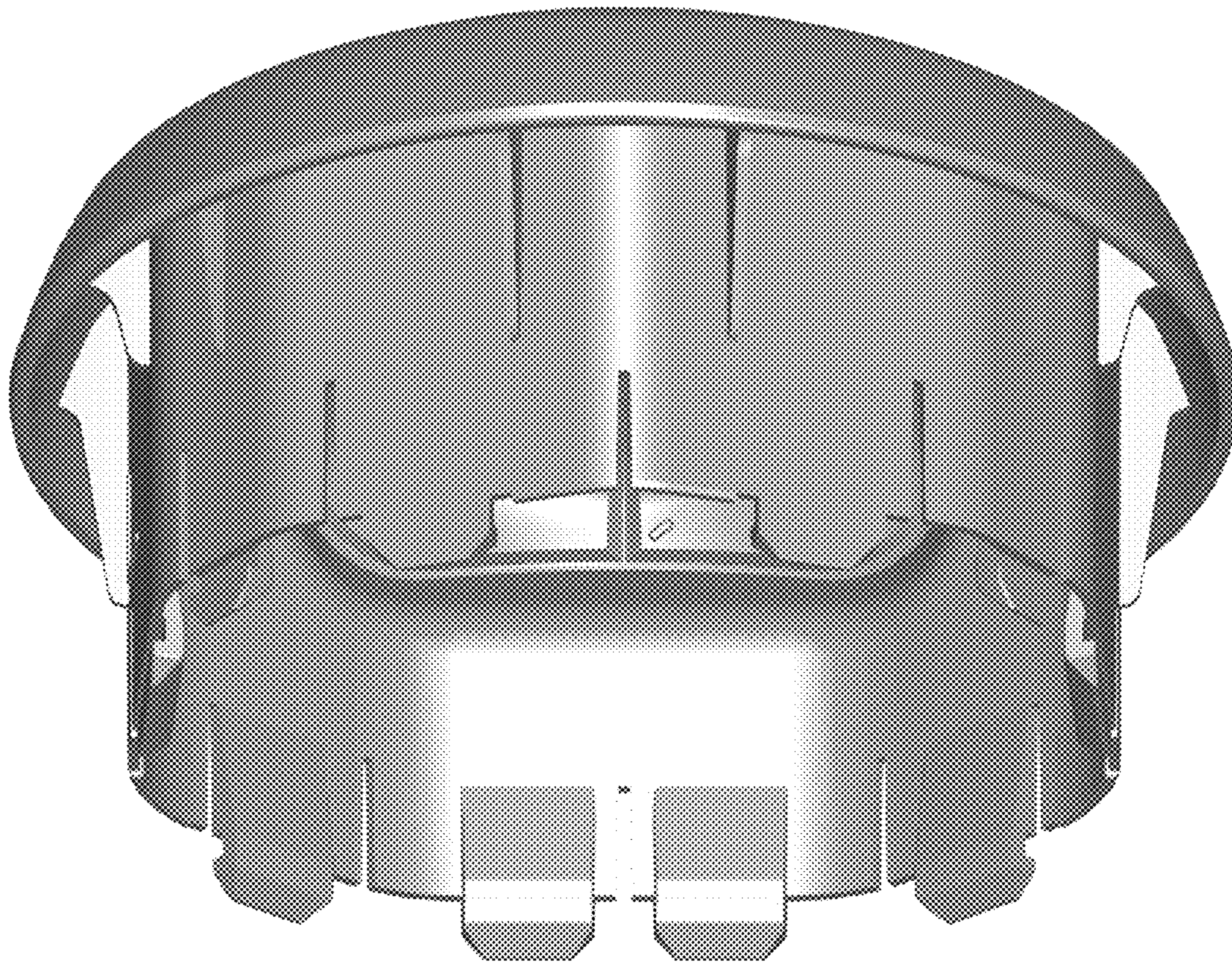

FIG. 10