



US00D909236S

(12) **United States Design Patent** (10) **Patent No.:** **US D909,236 S**
Cheng (45) **Date of Patent:** **** Feb. 2, 2021**

(54) **GNOME ORNAMENT**

(71) Applicant: **Qilin Cheng**, Yangchun (CN)

(72) Inventor: **Qilin Cheng**, Yangchun (CN)

(**) Term: **15 Years**

(21) Appl. No.: **29/746,851**

(22) Filed: **Aug. 18, 2020**

(51) **LOC (13) Cl.** **11-05**

(52) **U.S. Cl.**
USPC **D11/128**; D11/127

(58) **Field of Classification Search**
USPC D11/117, 121, 124, 125, 127, 128, 130,
D11/131, 132, 133, 134, 136, 157, 158,
D11/160, 164, 172, 173, 174, 40, 47, 48,
D11/49, 53; D21/633, 621, 594, 593,
D21/587, 585, 578, 579, 576; D9/614,
D9/617; 428/7, 8, 9

CPC A47G 33/00; A47G 33/08; A47G 33/0809;
A47G 33/0836; A47G 2033/0827; A44C
1/00; B44C 5/00; A63H 3/00; A63H 3/02;
A63H 3/06; A63J 19/00; A63J 19/006

See application file for complete search history.

(56) **References Cited**

U.S. PATENT DOCUMENTS

D179,510 S *	1/1957	Doan	D11/128
D186,553 S *	11/1959	Rosenzweig	D9/617
D190,586 S *	6/1961	Morsell	D11/128
D223,004 S *	2/1972	Vandewater	D11/128
D226,436 S *	3/1973	Vandewater	D11/128
D255,371 S *	6/1980	McAllister	D21/638
D279,386 S *	6/1985	Dunn	D11/136
D343,864 S *	2/1994	Rebong	D18/15
D352,013 S *	11/1994	Corson	D11/121
D438,693 S *	3/2001	Martin	D11/125
D446,155 S *	8/2001	Simpson	D11/129
D451,768 S *	12/2001	Walker	D7/628
6,669,464 B2 *	12/2003	Lin	A47G 33/08 431/126

D511,313 S *	11/2005	Frandsen	D11/129
D619,494 S *	7/2010	Schulz	D11/128
D619,921 S *	7/2010	Schulz	D11/129
D670,449 S *	11/2012	Clark	D30/125
D789,243 S	6/2017	Parisi		
D819,756 S *	6/2018	Mironova	D21/633
D821,255 S	6/2018	Parisi		
D821,256 S	6/2018	Parisi		

(Continued)

OTHER PUBLICATIONS

Lurlin Gnome Christmas Decorations with LED Light, 2 Pack Handmade Swedish Tomte Gnomes, Scandinavian Santa Elf Plush Table Ornaments, https://www.amazon.com/LURLIN-Christmas-Decorations-Scandinavian-Gift-Snowflake/dp/B08DNWGTW4/ref=asc_df_, Jul. 27, 2020 (Year: 2020).*

(Continued)

Primary Examiner — Elizabeth J Oswecki
(74) *Attorney, Agent, or Firm* — KA Filing LLC

(57) **CLAIM**

The ornamental design for a gnome ornament, as shown and described.

DESCRIPTION

FIG. 1 is a perspective view of a gnome ornament showing my new design;
FIG. 2 is a front view thereof;
FIG. 3 is a back view thereof;
FIG. 4 is a left side view thereof;
FIG. 5 is a right side view thereof;
FIG. 6 is a top view thereof;
FIG. 7 is a bottom view thereof; and,
FIG. 8 is another perspective view thereof, with the cap shown in a bent position.
The broken lines shown on the gnome ornament represent thread stitching.

1 Claim, 5 Drawing Sheets

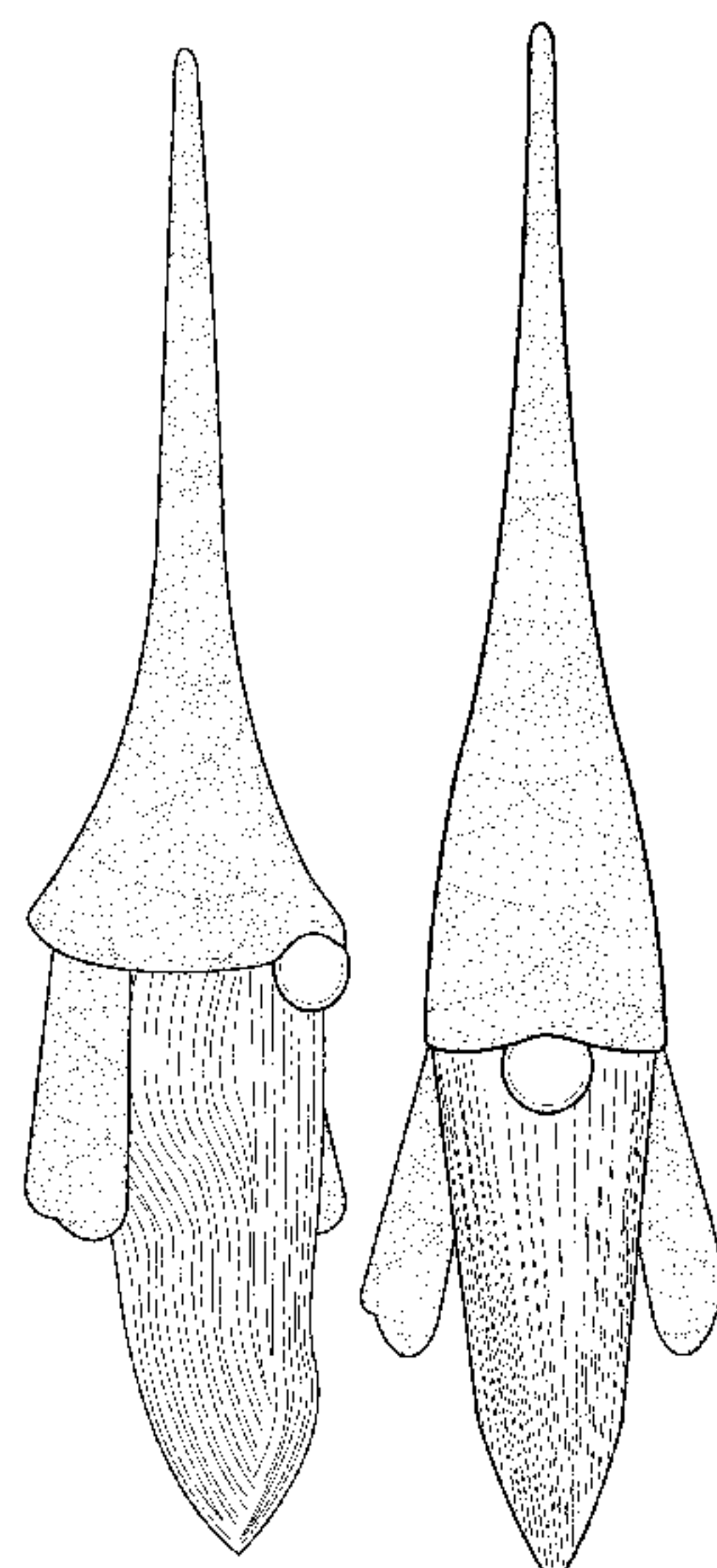

(56)

References Cited

U.S. PATENT DOCUMENTS

D832,375 S * 10/2018 Austin D21/633
 D871,253 S * 12/2019 Corey D11/160
 D884,549 S 5/2020 Luo
 D887,247 S * 6/2020 Luo D8/322
 2005/0153623 A1 * 7/2005 Shrock A63H 3/00
 446/268

OTHER PUBLICATIONS

CiyvoLyeen 4PCS Gnomes Christmas Ornaments Set Xmas Hang-
 ing Decorations Gnome Tomte Plush Scandinavian Santa Beard
 Ornaments, https://www.amazon.com/CiyvoLyeen-Christmas-Ornaments-Decorations-Scandinavian/dp/B08GR4B824/ref=asc_df_B08GR4B824/?tag=bingshoppinga-20&li, Dec. 2019 (Year: 2019).*

WhistenFla 8 Pcs Gnomes Ornaments, Handmade Swedish Tomte
 Decor, Christmas Tree Plush Gnomes Santa Elf, https://www.amazon.com/dp/B08M3WVMXF/ref=sspa_dk_detail_2?psc=1&pd_rd_i=B08M3WVMXF&pd_rd_w=nYMyf&pf_rd_p=7d37a48b-2b1a-4373-8c1a-bdccc5da66be9&pd_rd_wg=ZsZkE&pf_rd_r=FY9XBTQNT3619FFVPA1K&pd_rd,2020 (Year: 2020).*

Handmade Swedish Tomte Christmas Gnome—Christmas Orna-
 ments Gifts Holiday Home Table Decor, <https://www.walmart.com/ip/Handmade-Swedish-Tomte-Christmas-Gnome-Christmas-Ornaments-Gifts-Holiday-Home-Table-Decor/655013224?wmlspartner=wmtlabs&adid=2222222222320724862&wmlspartner=wmtlabs&wI0=e&wI1,2020> (Year: 2020).*

* cited by examiner

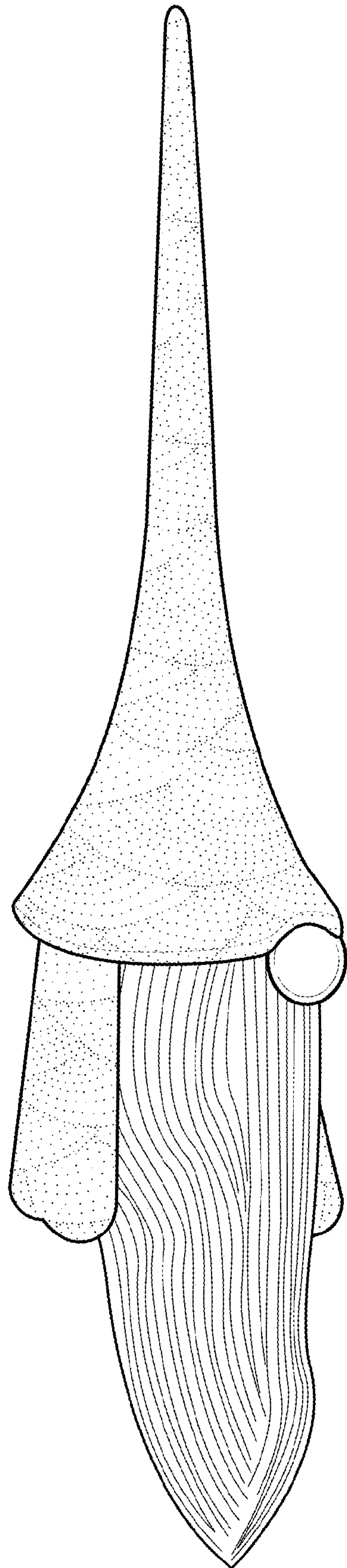

FIG. 1

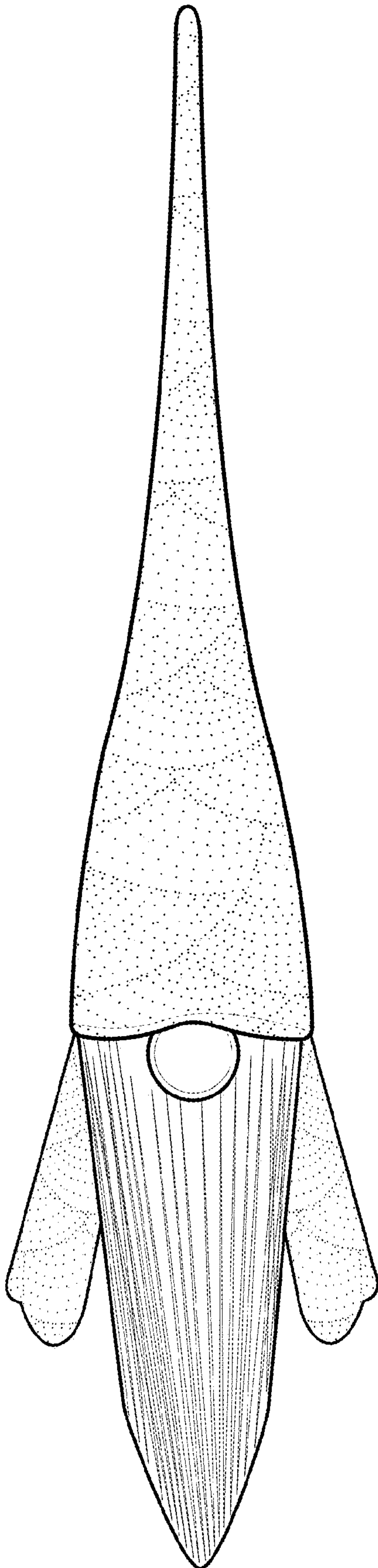

FIG. 2

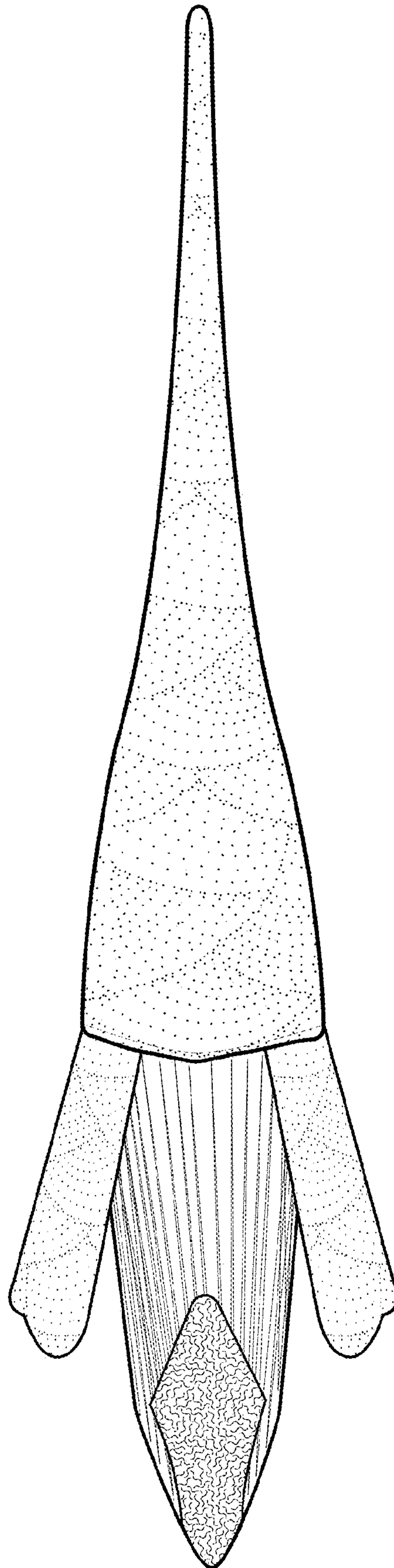

FIG. 3

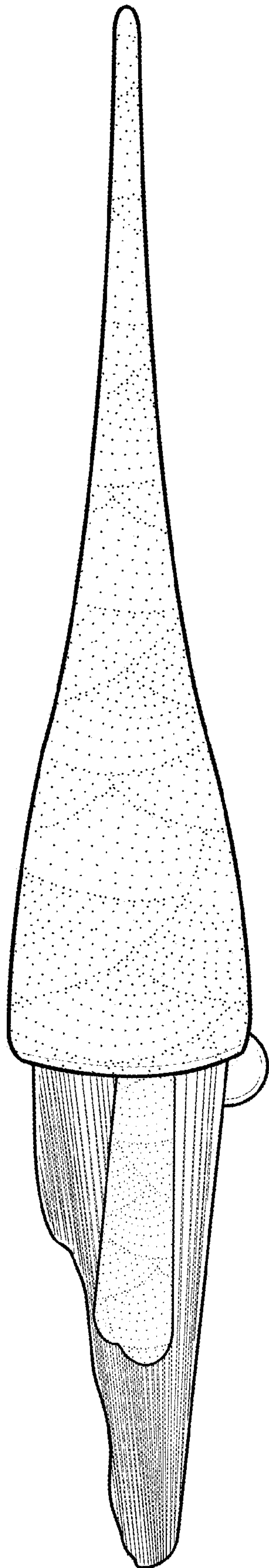

FIG. 4

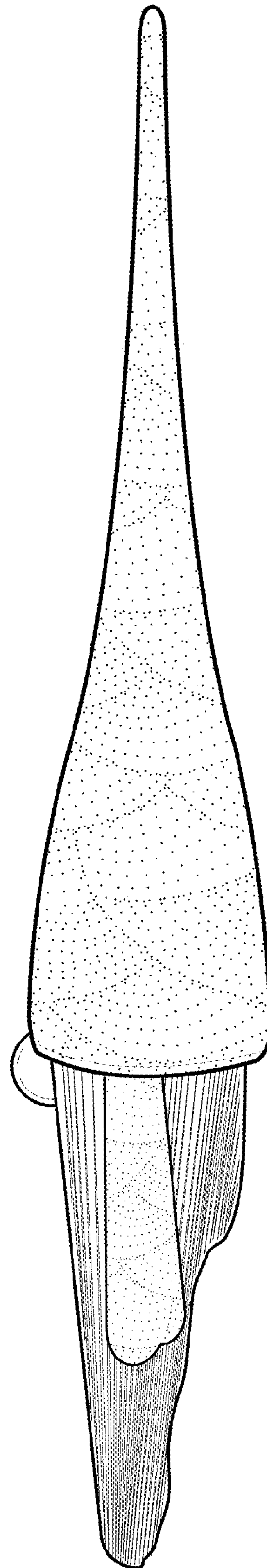

FIG. 5

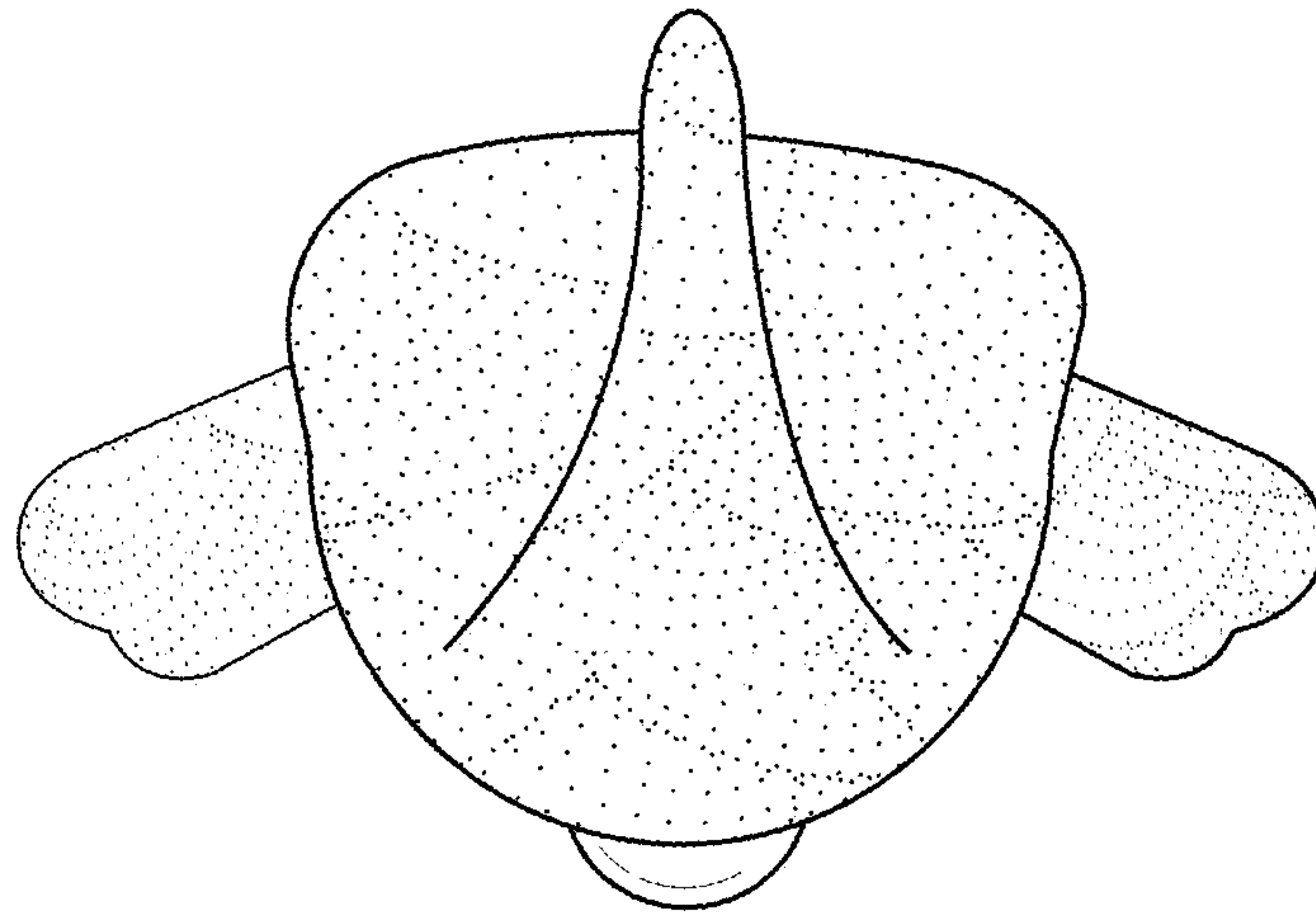

FIG. 6

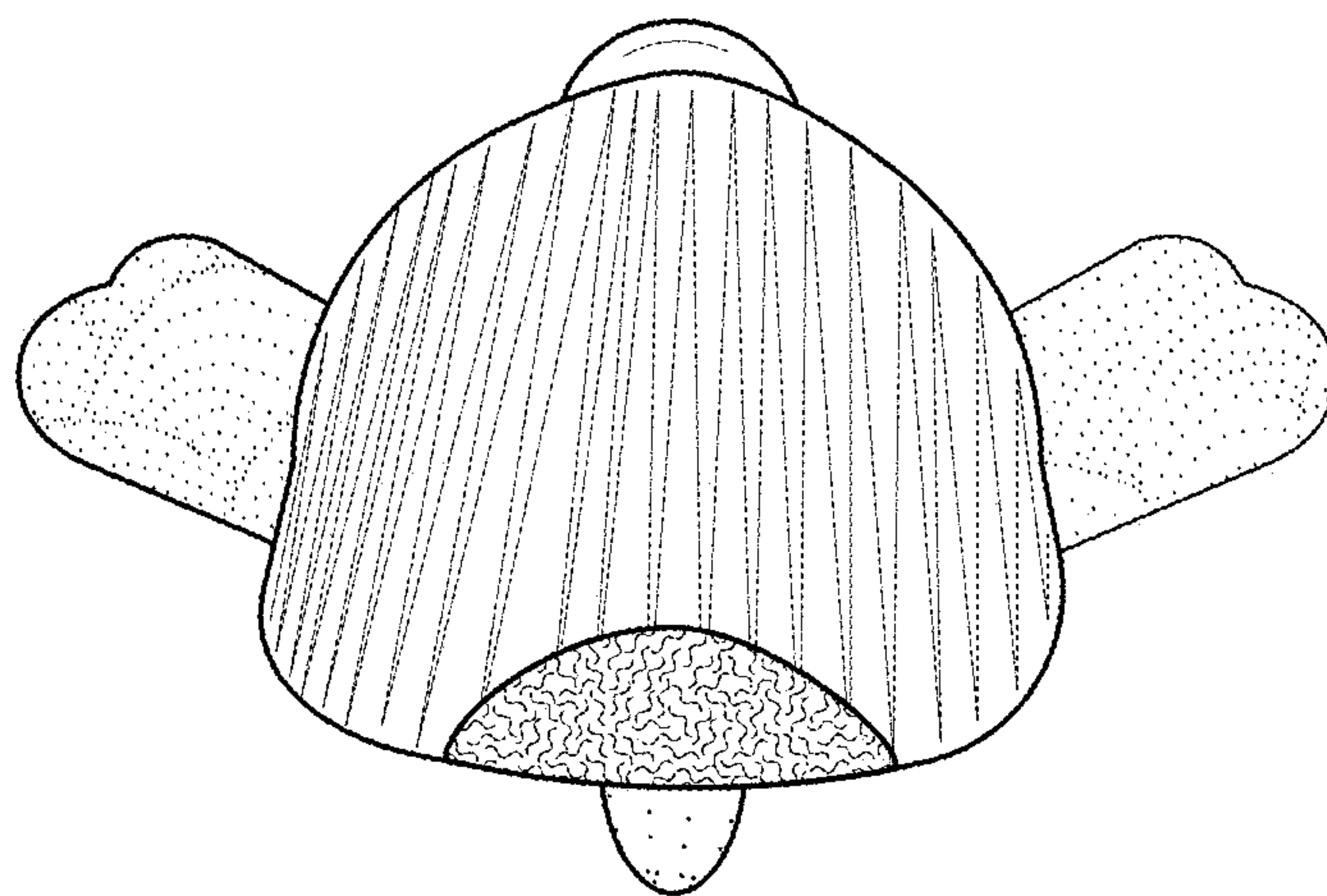

FIG. 7

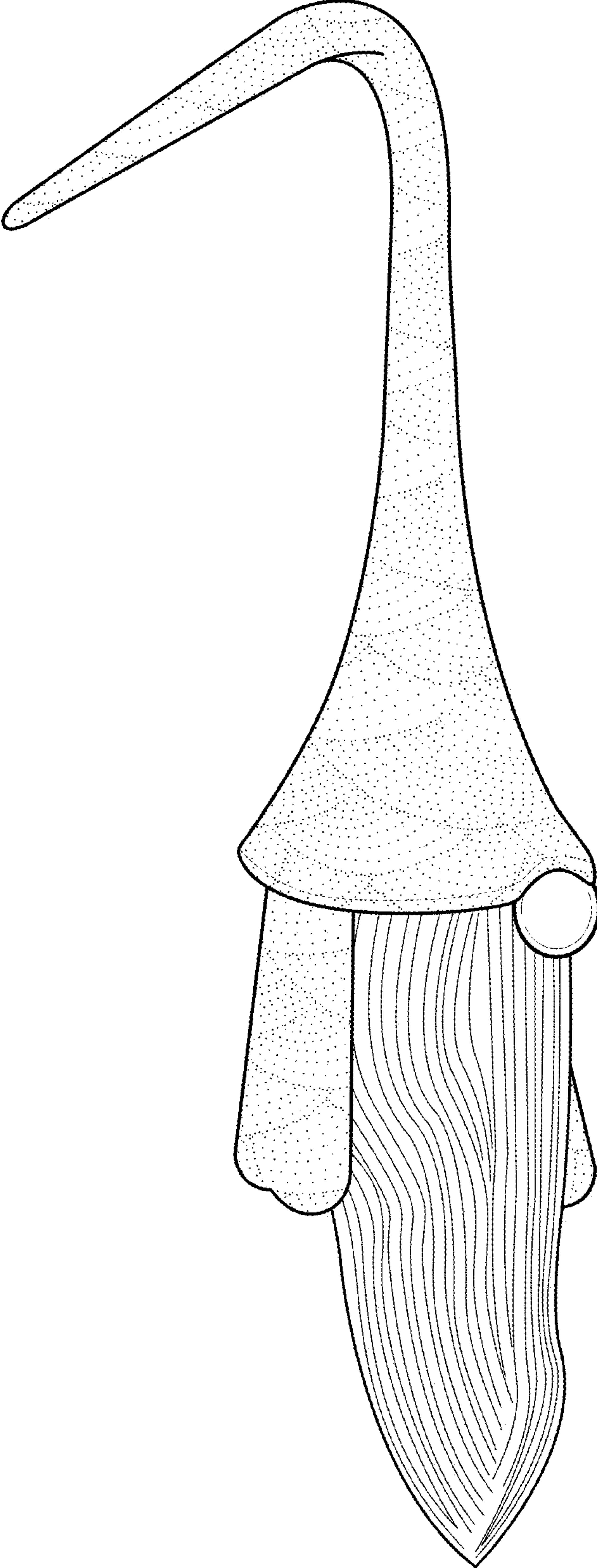

FIG. 8