



US00D909206S

(12) **United States Design Patent** (10) **Patent No.:** **US D909,206 S**
Lee (45) **Date of Patent:** **** Feb. 2, 2021**

(54) **PACKAGING CONTAINER**
(71) Applicant: **LG HOUSEHOLD & HEALTH CARE LTD.**, Seoul (KR)
(72) Inventor: **Dalin Lee**, Seoul (KR)
(73) Assignee: **LG HOUSEHOLD & HEALTH CARE LTD.**, Seoul (KR)
(**) Term: **15 Years**
(21) Appl. No.: **29/732,055**
(22) Filed: **Apr. 21, 2020**
(30) **Foreign Application Priority Data**

Oct. 31, 2019 (KR) 30-2019-0051915

(51) **LOC (13) Cl.** **09-01**
(52) **U.S. Cl.**
USPC **D9/503**; D9/452; D9/454; D9/504
(58) **Field of Classification Search**
USPC D9/414, 434-435, 452, 454, 500,
D9/503-504, 516, 529, 549, 558, 715,
D9/719; D28/73, 76
CPC B65D 1/00; B65D 1/02; B65D 1/0223;
B65D 23/00; B65D 51/32; B65D
2501/00; B65D 2501/0009
See application file for complete search history.

(56) **References Cited**
U.S. PATENT DOCUMENTS

D49,587 S * 8/1916 Vivaudou D9/504
D442,834 S * 5/2001 Perez D7/628
D474,405 S * 5/2003 Togasawa D9/504
D578,393 S * 10/2008 Canamasas Puigbo D9/500
D615,867 S * 5/2010 Sagaseki D9/529
D619,896 S * 7/2010 Iwazu D9/504

D634,203 S * 3/2011 Mongeon D9/504
D634,638 S * 3/2011 L'Abbate D9/529
D634,639 S * 3/2011 L'Abbate D9/529
D635,030 S * 3/2011 L'Abbate D9/529
D638,300 S * 5/2011 L'Abbate D9/529
D645,747 S * 9/2011 Yu D9/503
D645,749 S * 9/2011 Lee D9/504
D645,750 S * 9/2011 Lee D9/504
D655,168 S * 3/2012 In D9/504
D664,853 S * 8/2012 Kipry D9/504
D674,698 S * 1/2013 Mongeon D9/504
D707,561 S * 6/2014 You D9/503
D710,544 S * 8/2014 Shen D28/77
D788,586 S * 6/2017 Molinari D9/504
D818,648 S * 5/2018 Cleij D28/85
D870,974 S * 12/2019 Cleij D28/89
D874,936 S * 2/2020 Son D9/504
D886,541 S * 6/2020 Burns D7/629
D887,272 S * 6/2020 Bhat D9/504
D890,610 S * 7/2020 Neubauer D9/504

* cited by examiner

Primary Examiner — Dana Meyrow

(74) *Attorney, Agent, or Firm* — Birch, Stewart, Kolasch & Birch, LLP

(57) **CLAIM**

The ornamental design for a packaging container, as shown and described.

DESCRIPTION

FIG. 1 is a front perspective view of the packaging container showing our new design;
FIG. 2 is a front view thereof;
FIG. 3 is a rear view thereof;
FIG. 4 is a left side view thereof;
FIG. 5 is a right side view thereof;
FIG. 6 is a top plan view thereof; and,
FIG. 7 is a bottom plan view thereof.

1 Claim, 7 Drawing Sheets

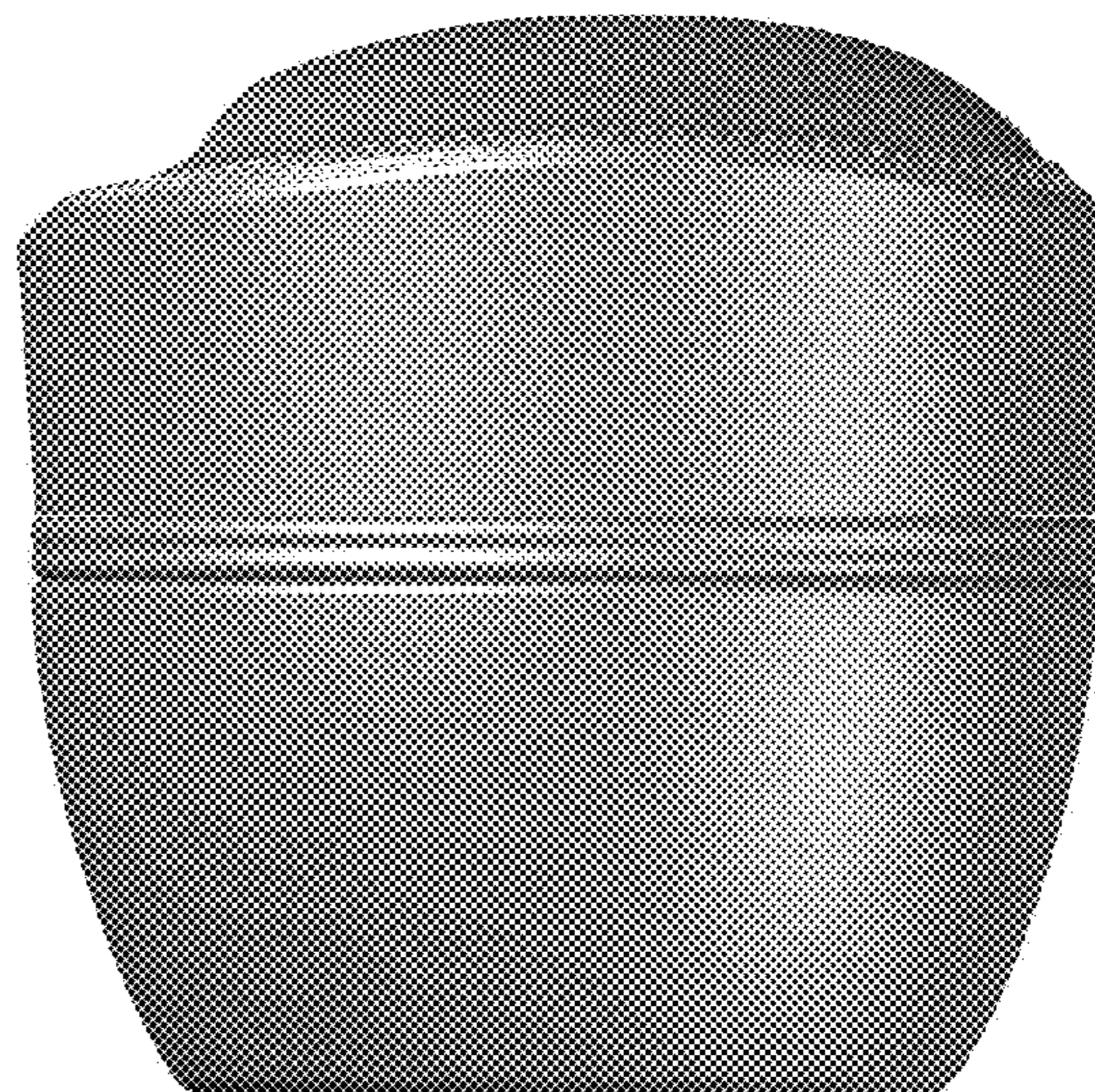
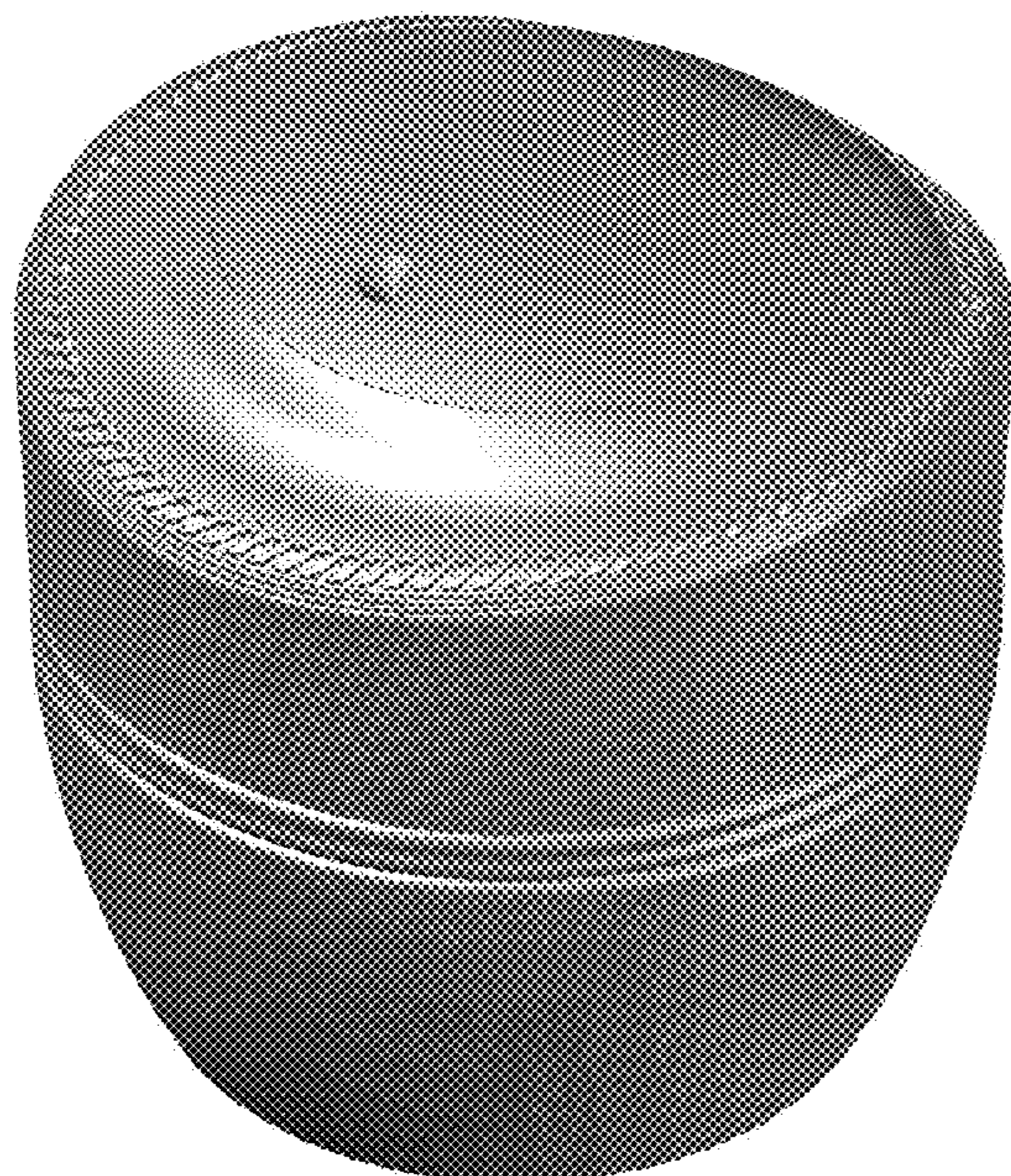

FIG.1

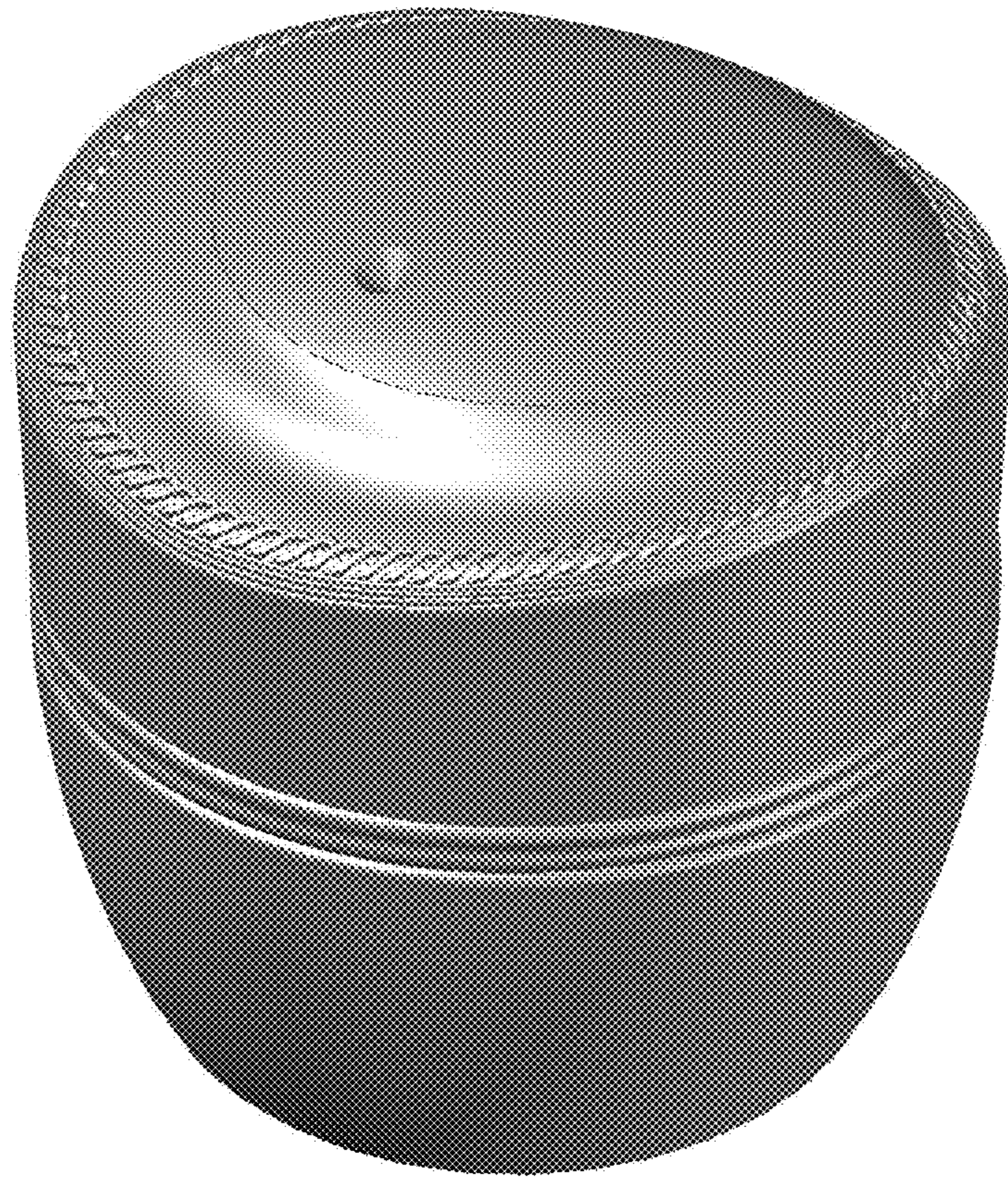

FIG.2

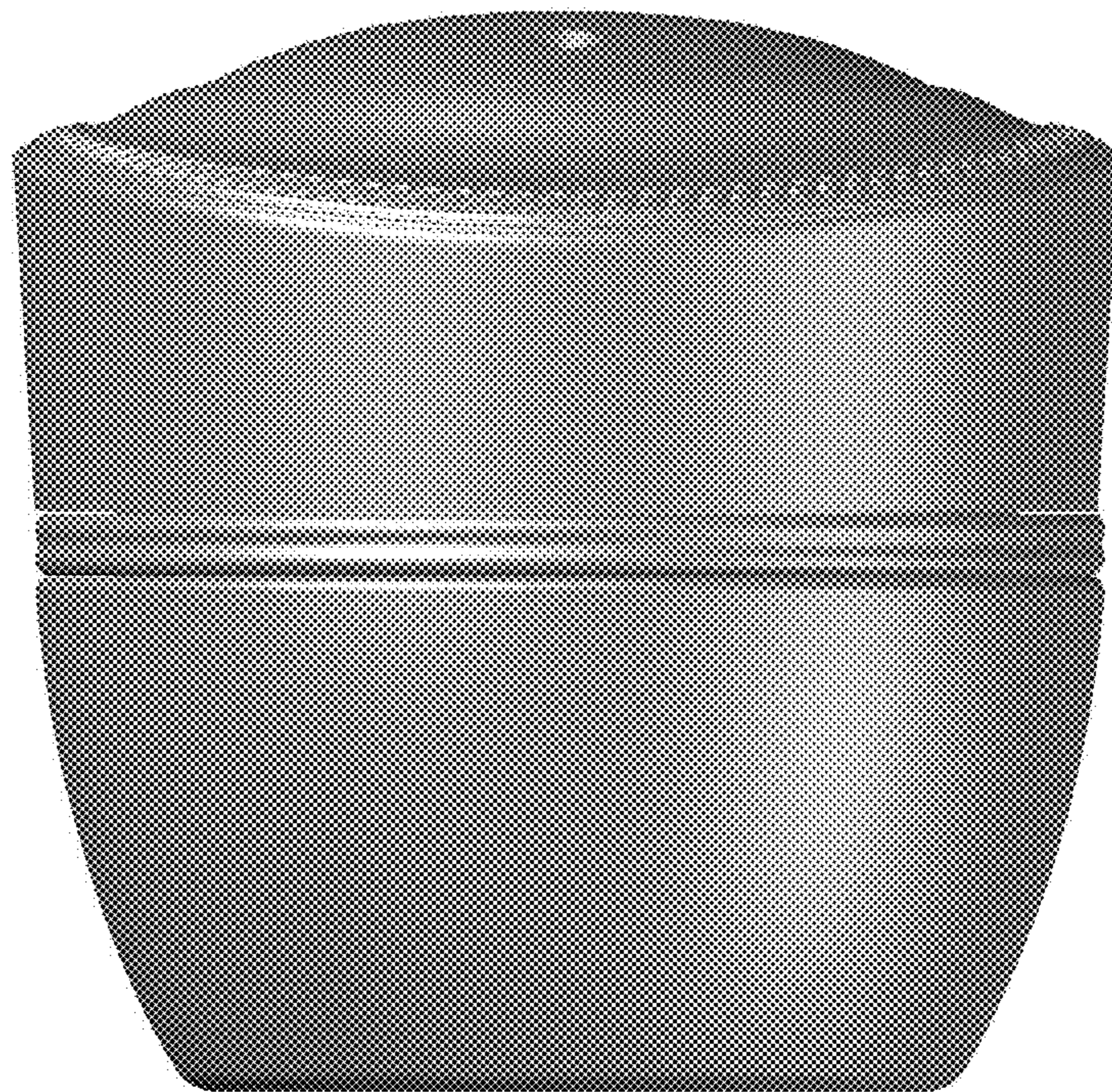

FIG.3

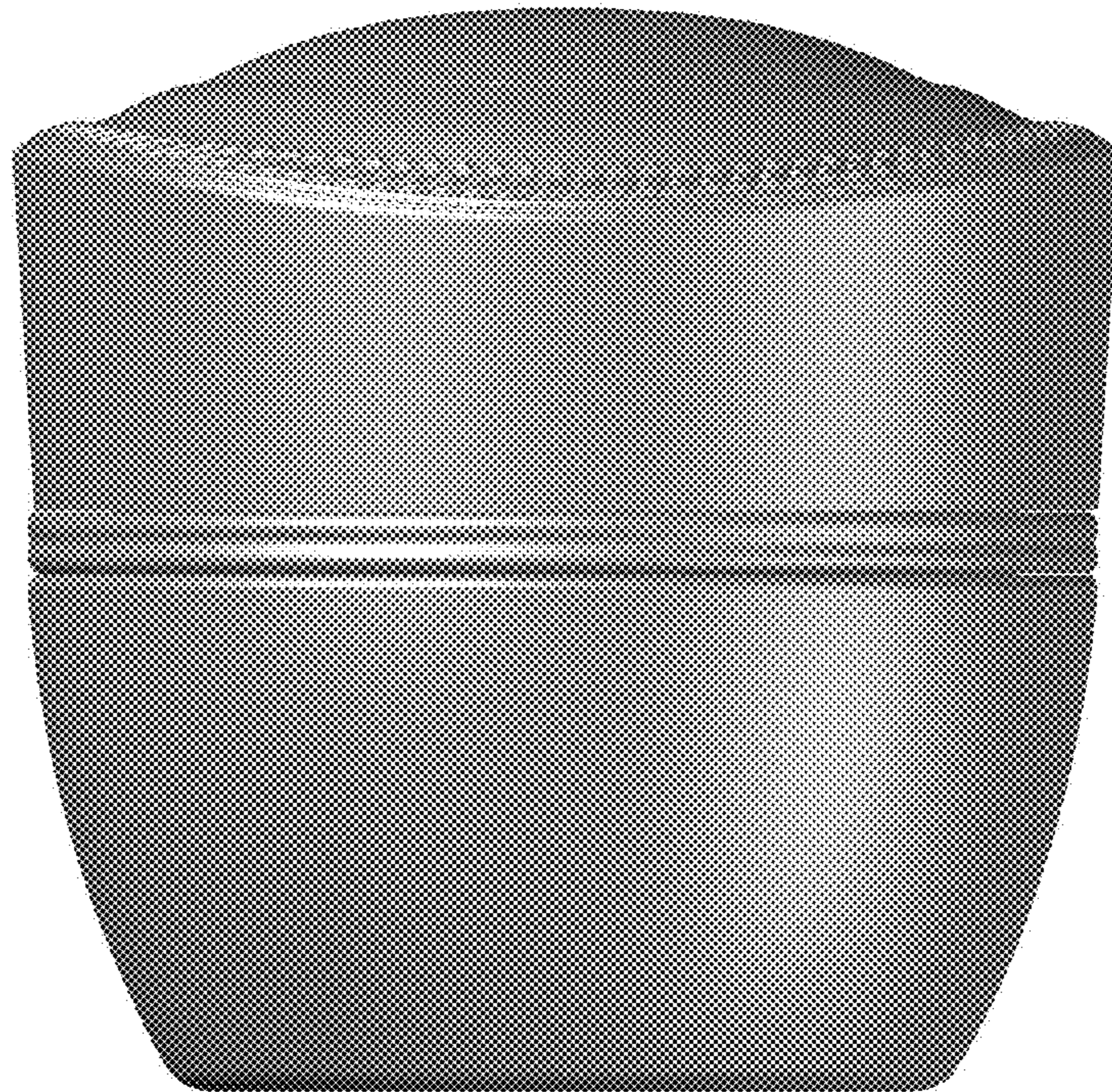

FIG.4

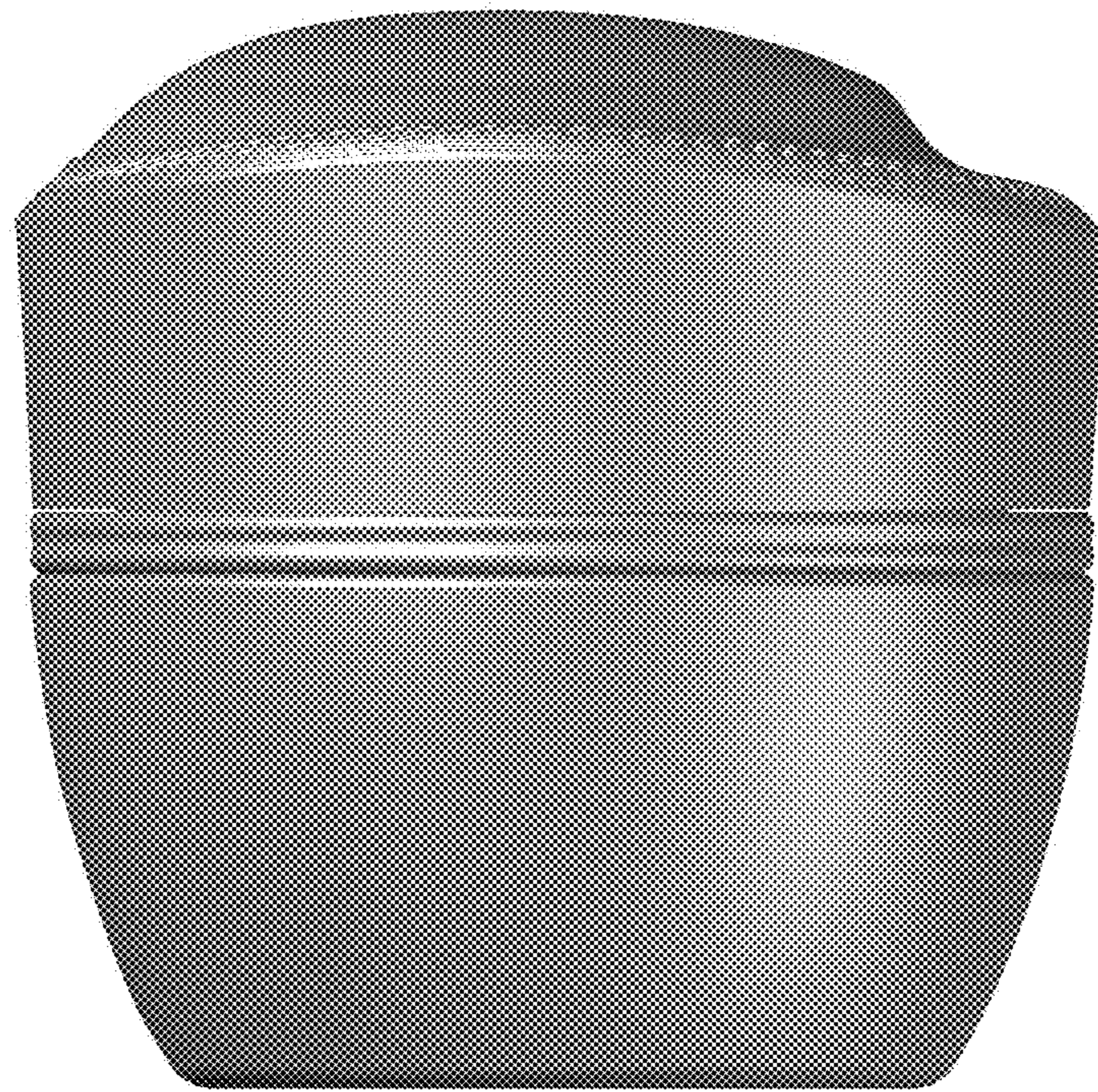

FIG.5

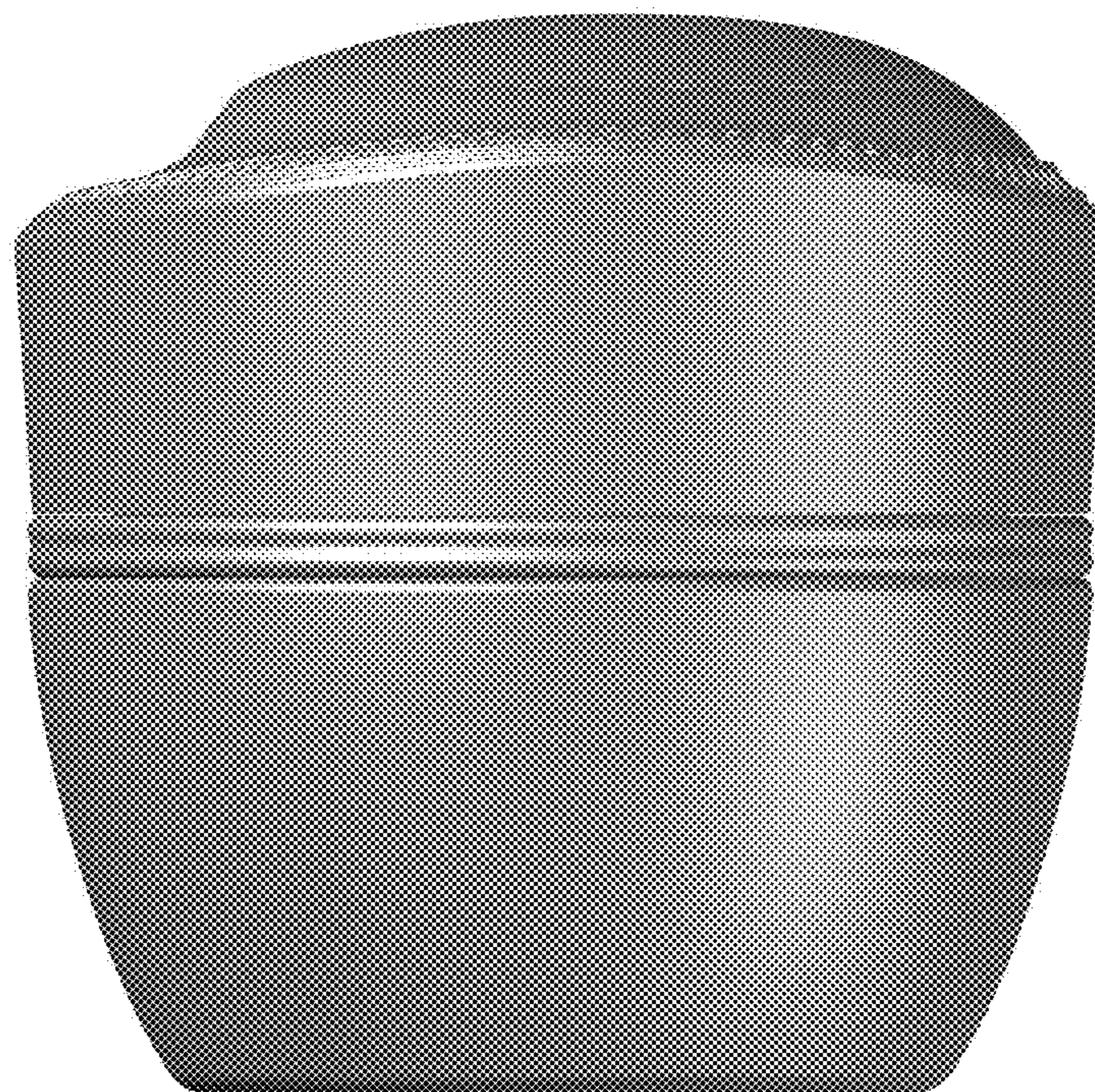

FIG.6

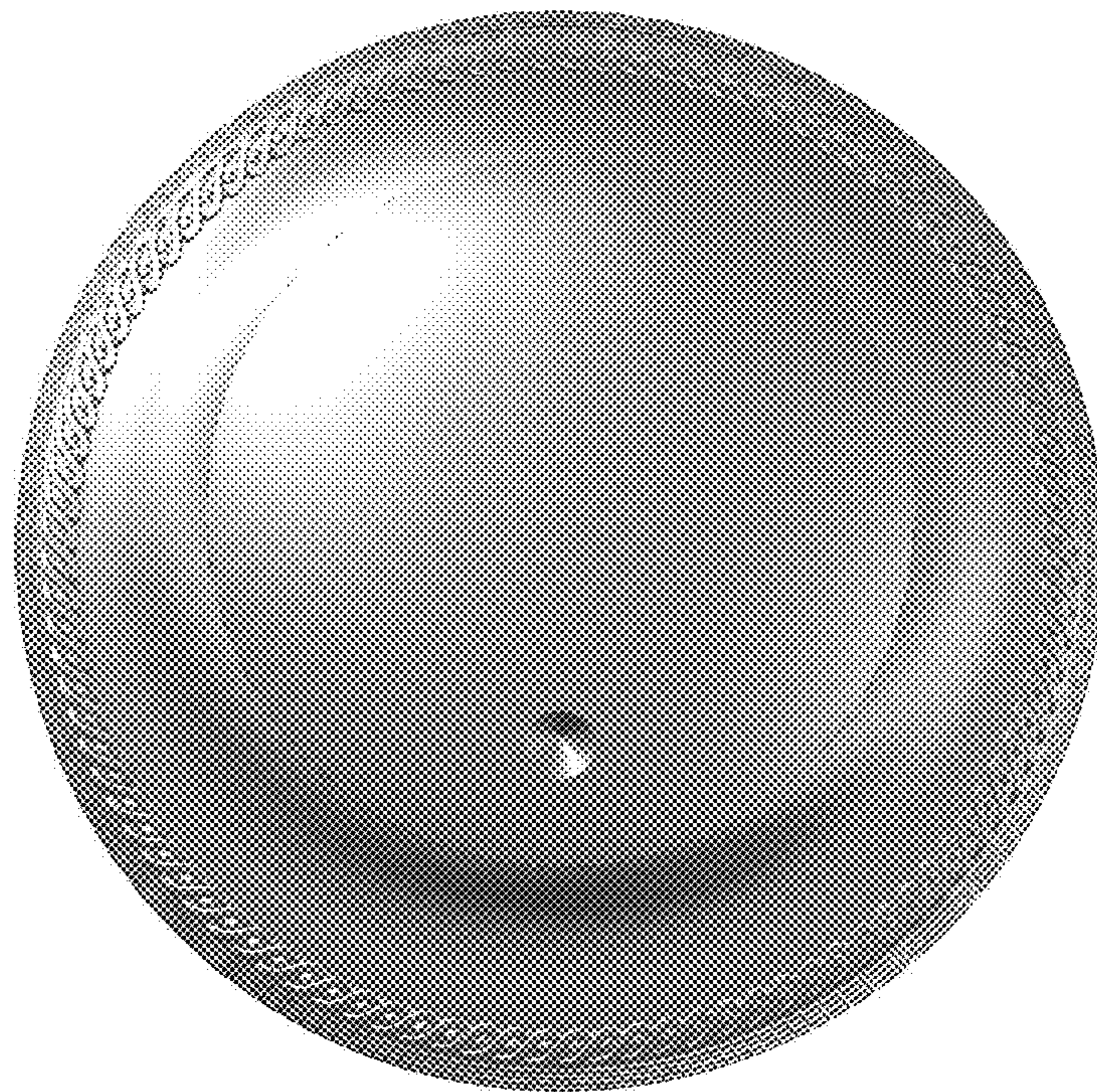

FIG. 7

