



US00D909024S

(12) **United States Design Patent** (10) **Patent No.:** **US D909,024 S**  
**Mazza** (45) **Date of Patent:** **\*\* Feb. 2, 2021**

(54) **SHOE**  
(71) Applicant: **PREMIATA S.r.l.**, Milan (IT)  
(72) Inventor: **Graziano Mazza**, Porto San Giorgio (IT)  
(73) Assignee: **PREMIATA S.R.L.**, Milan (IT)  
(\*\*) Term: **15 Years**  
(21) Appl. No.: **35/507,339**  
(22) Filed: **Feb. 18, 2019**

D636,155 S \* 4/2011 Della Valle ..... D2/907  
D682,515 S \* 5/2013 Della Valle ..... D2/908  
D685,982 S \* 7/2013 Mazza ..... D2/908  
D697,700 S \* 1/2014 Mazza ..... D2/948  
D709,684 S \* 7/2014 Hlavacs ..... D2/969  
D751,797 S \* 3/2016 Slimane ..... D2/908  
D838,949 S \* 1/2019 Sassi ..... D2/944  
D854,290 S \* 7/2019 Miner ..... D2/953  
D862,047 S \* 10/2019 Patillon ..... D2/908  
D866,933 S \* 11/2019 Mazza ..... D2/908  
D880,120 S \* 4/2020 Fick ..... D2/951  
D880,131 S \* 4/2020 Fick ..... D2/959  
D885,015 S \* 5/2020 Platz ..... D2/907  
D895,939 S \* 9/2020 Sassi ..... D2/902  
2011/0072687 A1\* 3/2011 Bobbett ..... A43B 13/026  
36/127

(80) **Hague Agreement Data**  
Int. Filing Date: **Feb. 18, 2019**  
Int. Reg. No.: **DM/202464**  
Int. Reg. Date: **Feb. 18, 2019**  
Int. Reg. Pub. Date: **Aug. 30, 2019**

\* cited by examiner

*Primary Examiner* — Jennifer L Watkins

(51) **LOC (13) Cl.** ..... **02-04**  
(52) **U.S. Cl.**  
USPC ..... **D2/908**  
(58) **Field of Classification Search**  
USPC ..... D2/896, 897, 902, 905–908, 929, 944, D2/969  
CPC ..... A45F 3/04; A45F 2003/001; A45F 2003/045; A45F 3/00; A45F 3/005; A45F 3/14; A45F 4/02  
See application file for complete search history.

(57) **CLAIM**

The ornamental design for a shoe, as shown and described.

**DESCRIPTION**

6. Shoe  
The file of this patent contains at least one color drawing or color photograph. Copies of this patent with color drawing(s)/photograph(s) will be provided by the Office upon request and payment of the necessary fee.  
Fig. 6.1 is a perspective view of the shoe according to the present invention;  
Fig. 6.2 is a left side view of the shoe of Figure 6.1;  
Fig. 6.3 is a right side view of the shoe of Figure 6.1;  
Fig. 6.4 is a front view of the shoe of Figure 6.1;  
Fig. 6.5 is a back view of the shoe of Figure 6.1;  
Fig. 6.6 a top view of the shoe of Figure 6.1; and  
Fig. 6.7 is a bottom view of the shoe of Figure 6.1.

(56) **References Cited**  
**U.S. PATENT DOCUMENTS**  
6,401,364 B1 \* 6/2002 Burt ..... A43B 1/00  
36/3 A  
D623,389 S \* 9/2010 Akhidime ..... D2/969  
D624,740 S \* 10/2010 Nelson ..... D2/969

**1 Claim, 7 Drawing Sheets**  
**(7 of 7 Drawing Sheet(s) Filed in Color)**



6.1



6.2



6.3



6.4

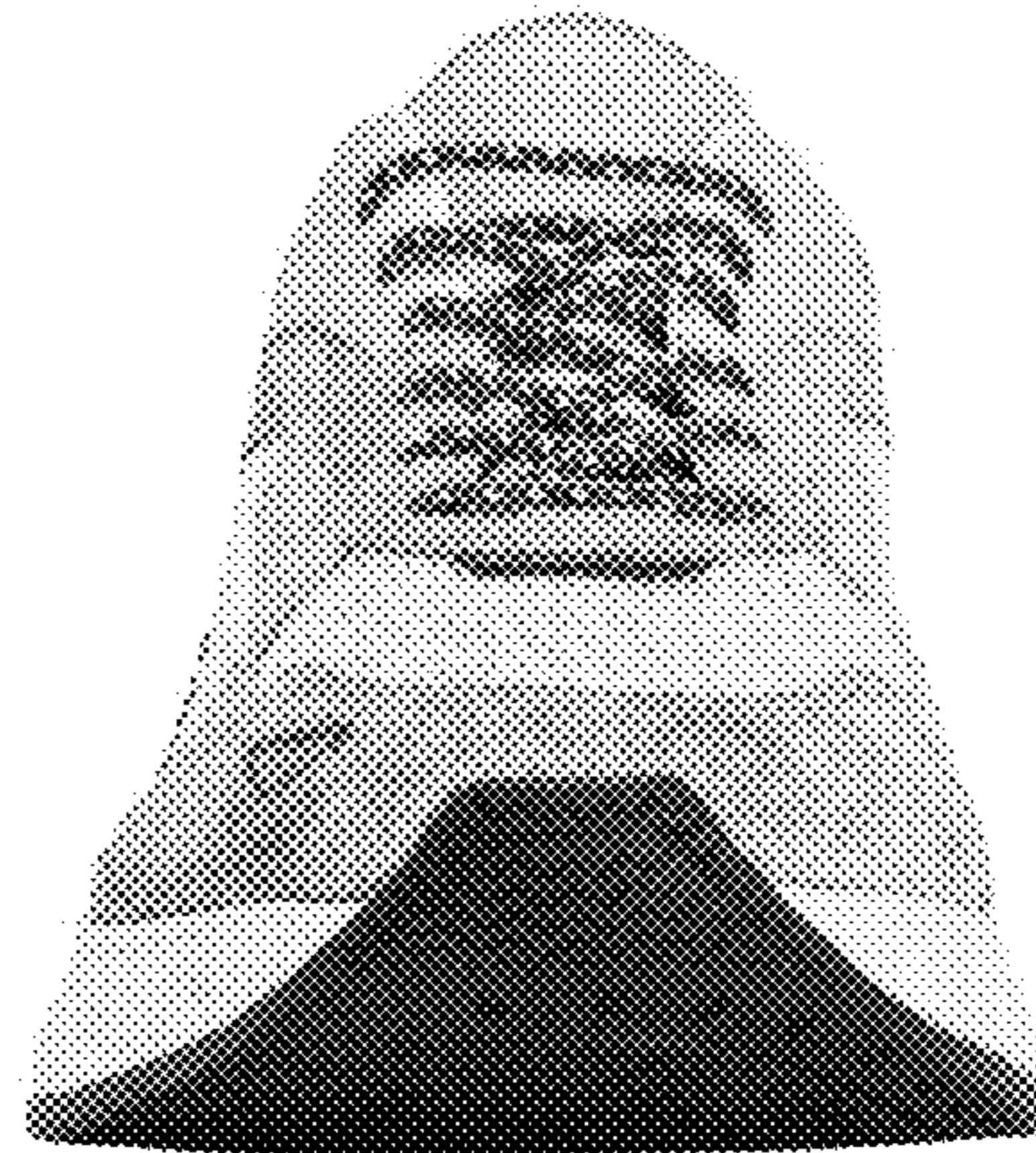

6.5



6.6

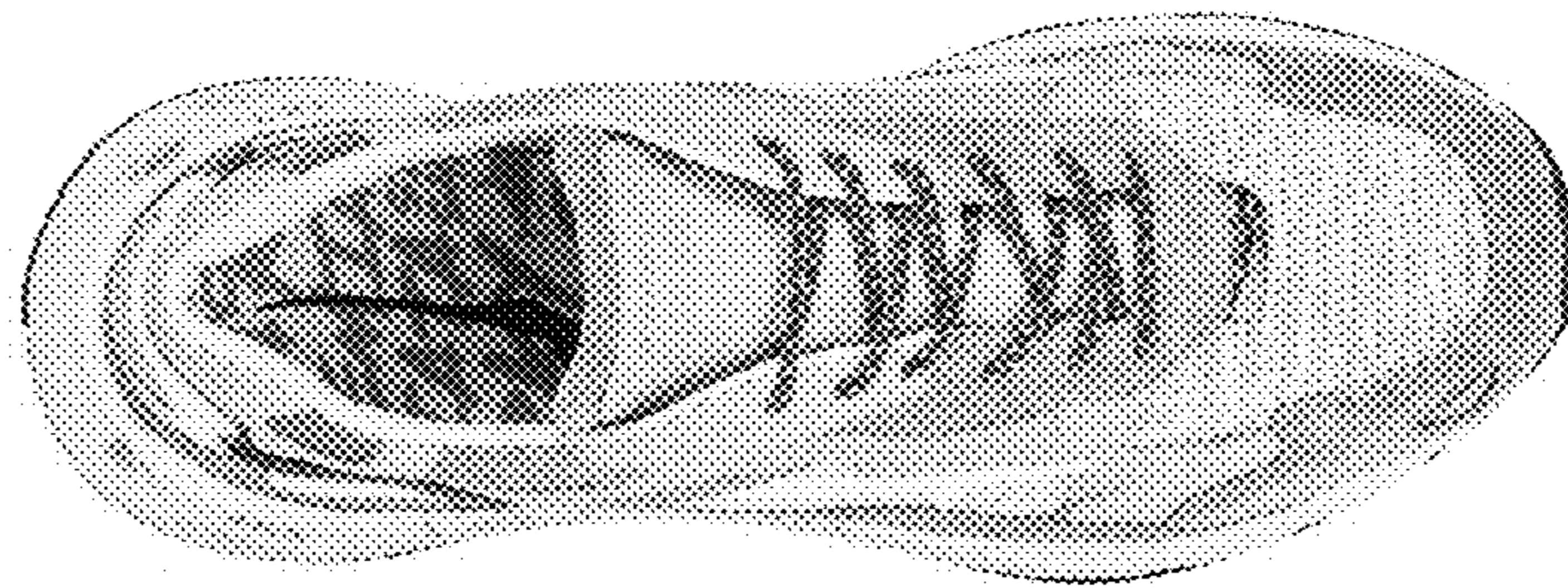

6.7

