



US00D909023S

(12) **United States Design Patent**
Xiong

(10) **Patent No.:** **US D909,023 S**

(45) **Date of Patent:** **** Feb. 2, 2021**

- (54) **SHOE**
- (71) Applicant: **LiNa Xiong**, Chongqing (CN)
- (72) Inventor: **LiNa Xiong**, Chongqing (CN)
- (**) Term: **15 Years**
- (21) Appl. No.: **29/715,215**
- (22) Filed: **Nov. 29, 2019**
- (51) **LOC (13) Cl.** **02-04**
- (52) **U.S. Cl.**
 USPC **D2/908**; D2/958
- (58) **Field of Classification Search**
 USPC D2/896, 902, 905, 906, 907, 908, 943,
 D2/944, 945, 946, 947, 951, 958, 959,
 D2/977, 969, 972
 CPC A43B 5/00; A43B 5/001; A43B 5/002;
 A43B 5/003; A43B 5/007; A43B 5/008;
 A43B 5/02; A43B 5/06; A43B 5/08;
 A43B 5/10; A43B 5/14; A43B 13/00;
 A43B 13/02; A43B 13/04; A43B 13/181;
 A43B 13/20
 See application file for complete search history.

(56) **References Cited**
 U.S. PATENT DOCUMENTS

- 4,559,723 A * 12/1985 Hamy A43B 5/00
 36/102
 D422,400 S * 4/2000 Brady D2/902
 D564,191 S * 3/2008 Jensen D2/953
 D592,383 S 5/2009 Wawrousek
 D659,954 S * 5/2012 Della Valle D2/908

- D751,797 S * 3/2016 Slimane D2/908
 D752,322 S * 3/2016 Tomat D2/908
 D783,969 S * 4/2017 Kanata D2/951
 D813,503 S * 3/2018 Brunner D2/908
 D813,504 S * 3/2018 Brunner D2/908
 D815,407 S * 4/2018 Hernandez D2/958
 D817,619 S * 5/2018 Bressanin D2/958
 D821,070 S * 6/2018 Brunner D2/908
 D822,957 S * 7/2018 Brunner D2/908
 D848,721 S * 5/2019 Fracassi D2/958
 D862,047 S * 10/2019 Patillon D2/908
 D865,338 S * 11/2019 Verfl D2/908
 D866,129 S * 11/2019 Vaccarello D2/902
 D869,128 S * 12/2019 DiFrancisco D2/908
 D874,800 S * 2/2020 Sassi D2/944
 2015/0128452 A1 * 5/2015 Hull A43B 13/14
 36/103

* cited by examiner

Primary Examiner — Elizabeth J Oswecki
 (74) *Attorney, Agent, or Firm* — ZANIP

(57) **CLAIM**

The ornamental design for a shoe, as shown and described.

DESCRIPTION

FIG. 1 is a rear view of a shoe, showing my new design;
 FIG. 2 is a right side view thereof;
 FIG. 3 is a left side view thereof;
 FIG. 4 is a front perspective view thereof;
 FIG. 5 is a top perspective view thereof;
 FIG. 6 is a bottom perspective view thereof; and,
 FIG. 7 is a bottom plan view thereof.
 The broken lines shown on the shoe represent stitching.

1 Claim, 7 Drawing Sheets

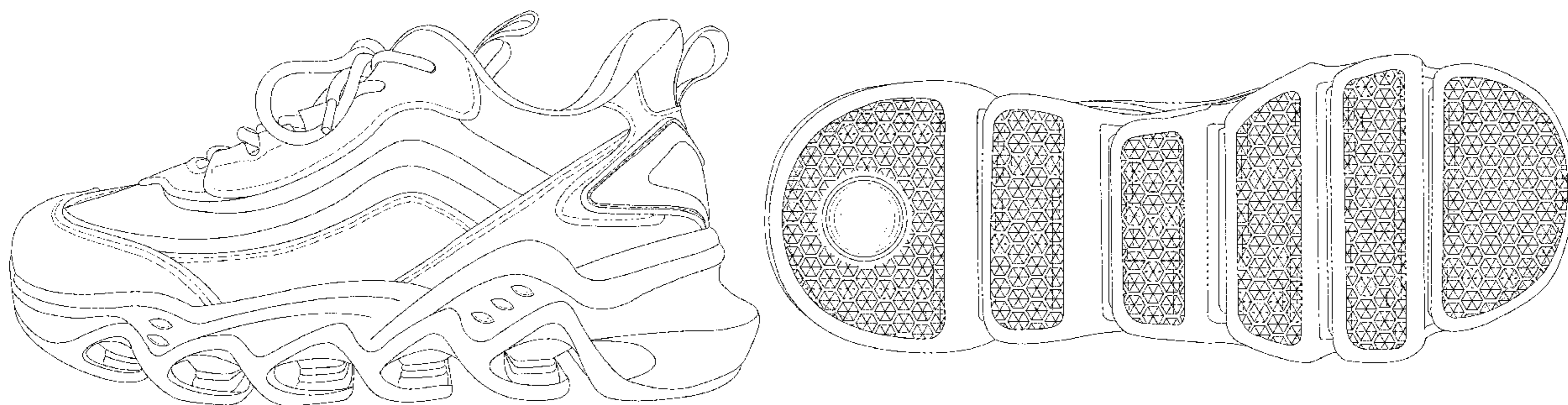

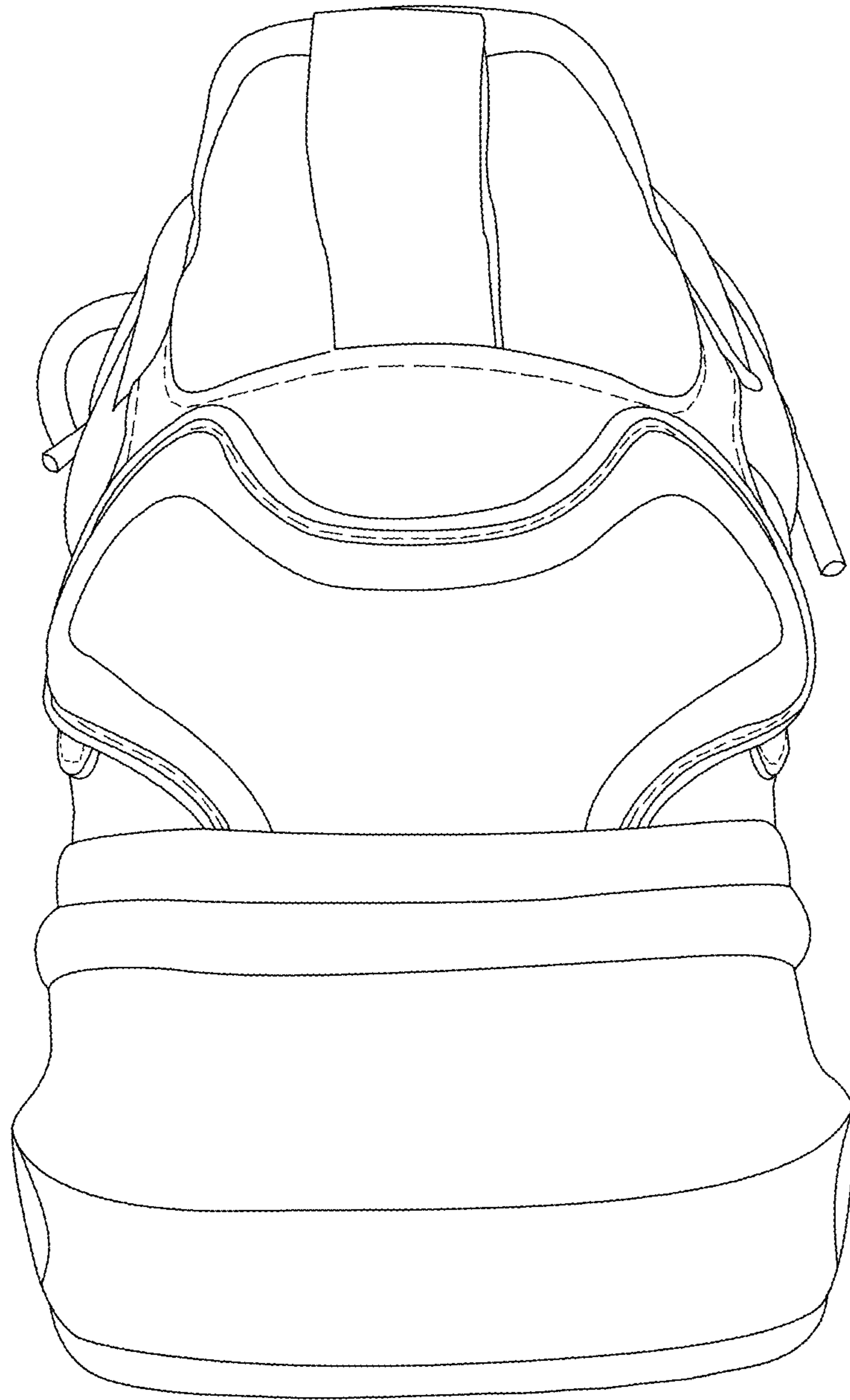

FIG. 1

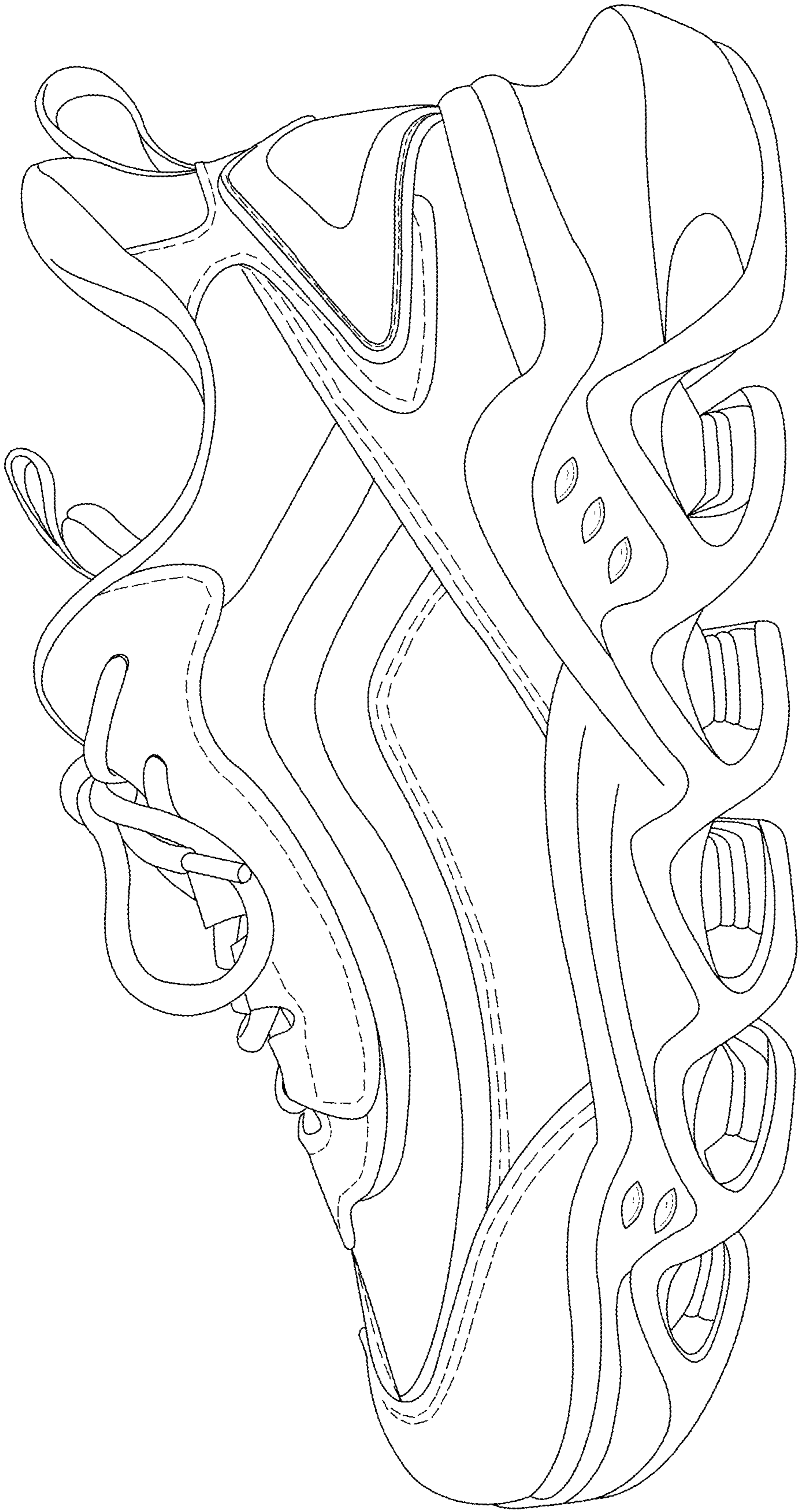

FIG. 2

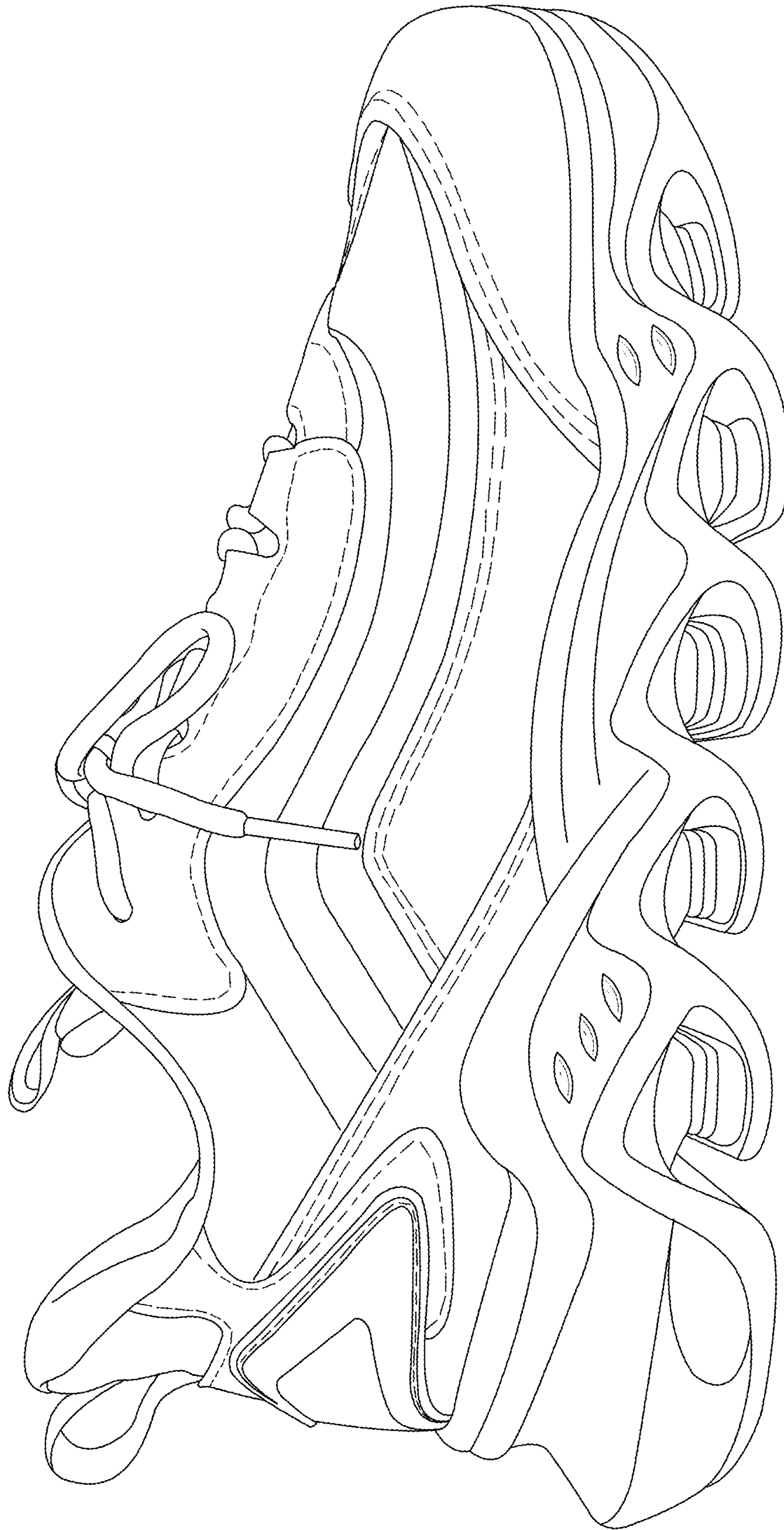

FIG. 3

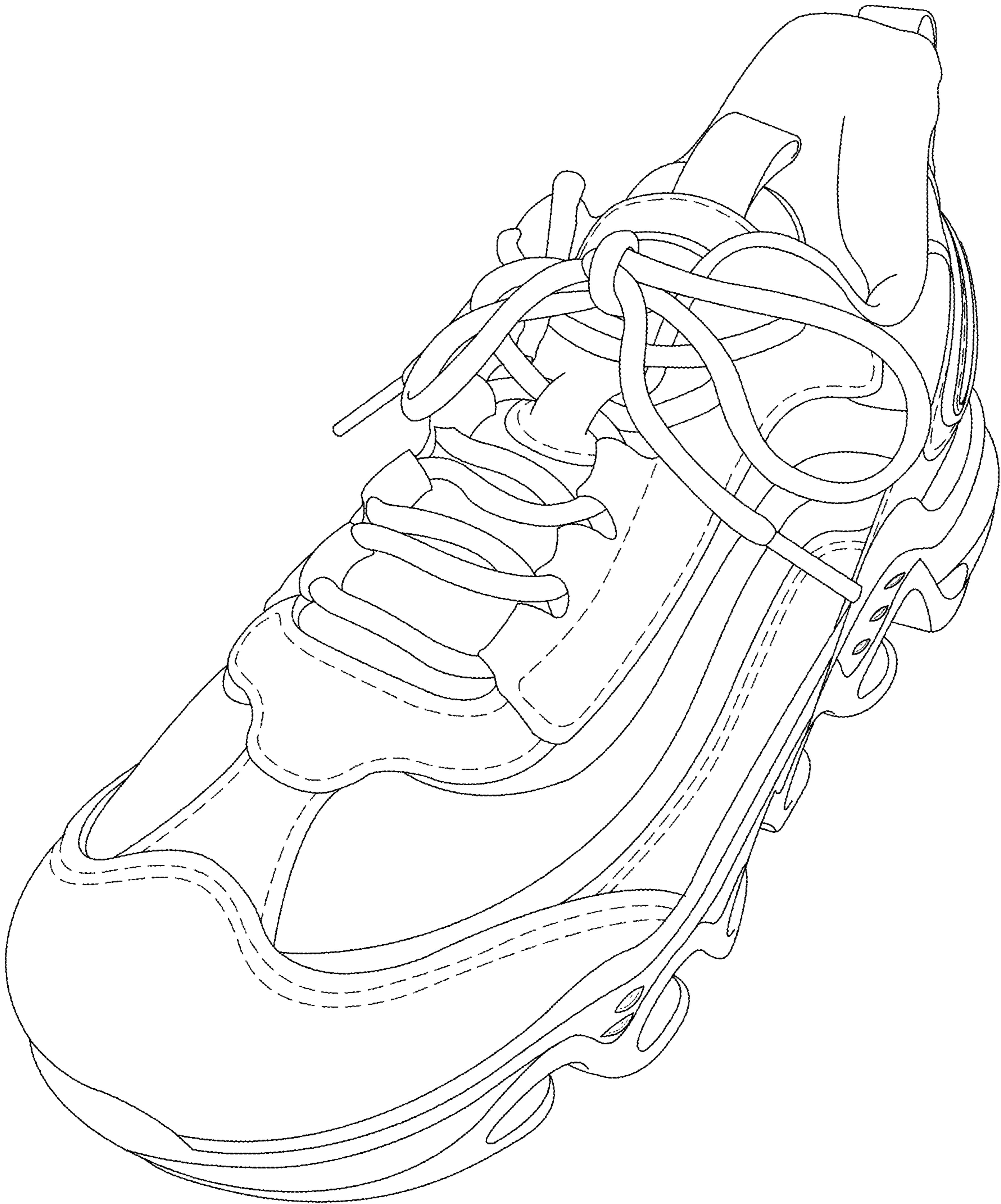

FIG. 4

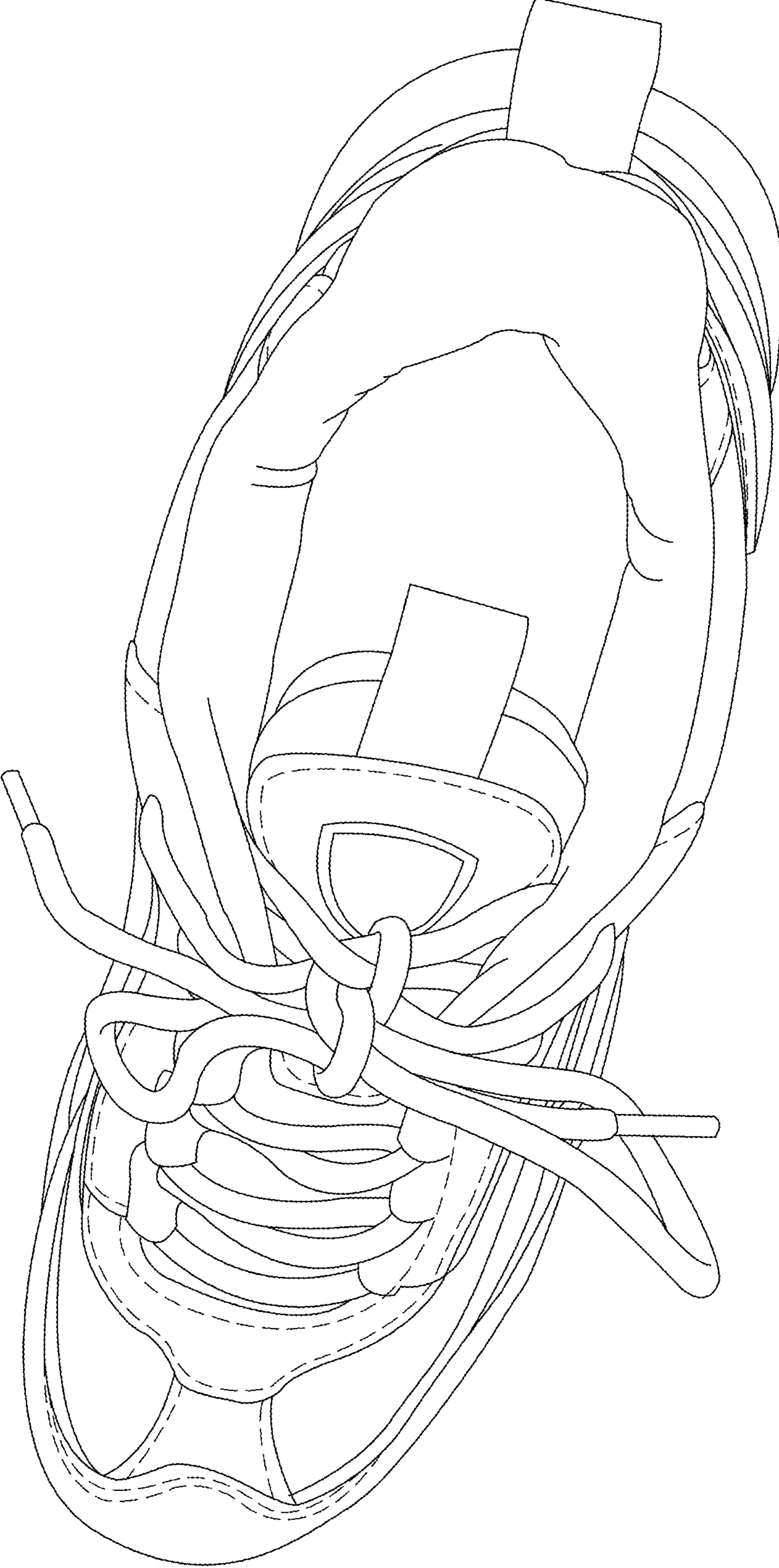

FIG. 5

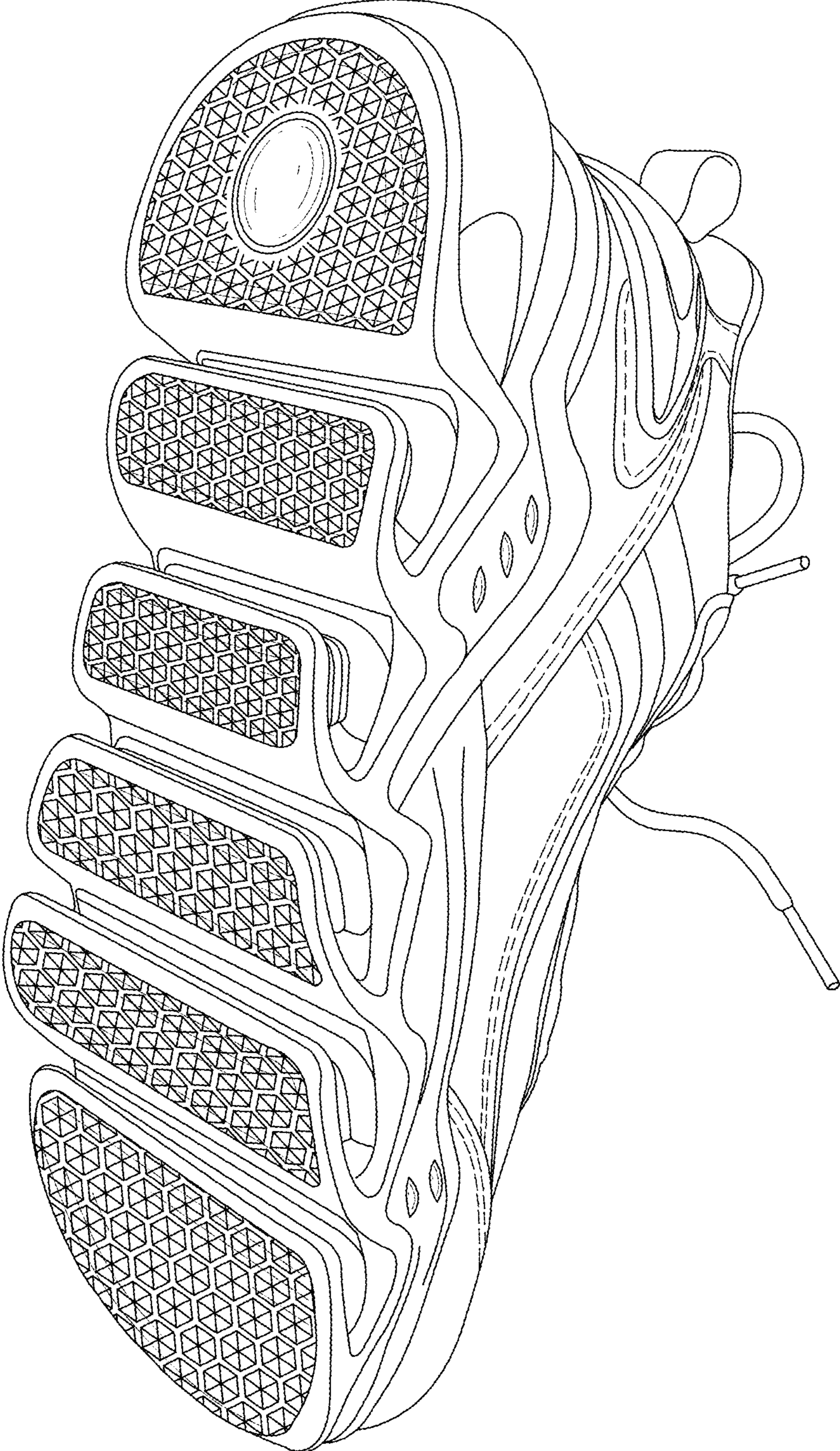

FIG. 6

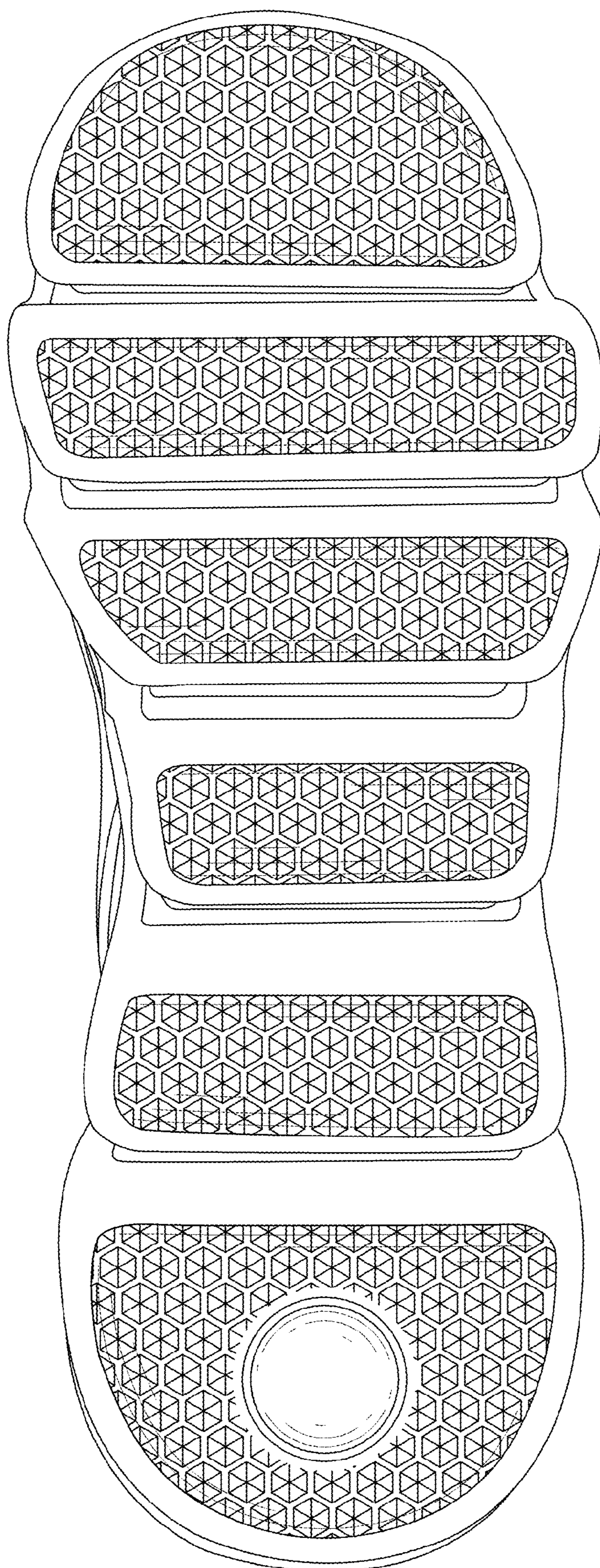

FIG. 7