



US00D908917S

(12) **United States Design Patent**
Berkowitz et al.

(10) **Patent No.:** **US D908,917 S**
(45) **Date of Patent:** **** Jan. 26, 2021**

(54) **BUILDING**

(71) Applicant: **SkyRise Global, LLC**, Coconut Grove, FL (US)

(72) Inventors: **Jeffrey Berkowitz**, Miami, FL (US);
Bernardo Fort-Brescia, Miami, FL (US); **Ronald Klemencic**, Seattle, WA (US)

(73) Assignee: **SkyRise Global, LLC**, Coconut Grove, FL (US)

(**) Term: **15 Years**

(21) Appl. No.: **29/615,835**

(22) Filed: **Aug. 31, 2017**

(51) **LOC (13) Cl.** **25-03**

(52) **U.S. Cl.**
USPC **D25/6; D21/829**

(58) **Field of Classification Search**
USPC D25/1, 3-6, 12-34, 56; 52/651.01;
D21/828-830
CPC . E04H 1/00-06; E04H 3/00-14; E04H 12/00;
E04H 12/16
See application file for complete search history.

(56) **References Cited**

U.S. PATENT DOCUMENTS

423,067	A	3/1890	Melber	
493,660	A	3/1893	Snow	
3,125,189	A *	3/1964	Graham E04B 1/346 D25/6
D200,465	S *	3/1965	Rasche D25/31
D208,973	S	10/1967	Hawes	
D227,448	S	6/1973	Rosenblatt	
3,922,827	A	12/1975	Rosenblatt	
D239,768	S	5/1976	Magill	
D270,949	S *	10/1983	Denton, Jr. D25/6

D304,081	S	10/1989	Vero	
5,072,555	A	12/1991	Geiger	
D342,794	S	12/1993	Muenzeil	
D482,456	S *	11/2003	Buhler D25/31
D554,271	S	10/2007	Calatrava Valls	
D587,777	S *	3/2009	Chu D21/829
8,973,309	B2	3/2015	Amir	
9,181,694	B1	11/2015	Munoz	
D800,862	S *	10/2017	Easler D21/829
D804,055	S *	11/2017	Bassani Antivari D25/6
D806,263	S *	12/2017	Kitchen D25/6
D834,726	S *	11/2018	Kitchen D25/6
2014/0041314	A1 *	2/2014	Amir E04H 12/16 52/8
2018/0080239	A1 *	3/2018	Berkowitz E04H 3/00

OTHER PUBLICATIONS

Eric Baldwin, Cenke Tower / Henn, Oct. 22, 2013, Archdaily, <https://www.archdaily.com/441400/henn-wins-competition-to-build-chinese-tower-in-taiyuan> (Year: 2013).*

(Continued)

Primary Examiner — Brett Miller

(74) *Attorney, Agent, or Firm* — Brian J. Colandreo;
Jeffrey T. Placker; Holland & Knight LLP

(57) **CLAIM**

The ornamental design for a building, as shown and described.

DESCRIPTION

FIG. 1 is a right side elevation view of a building;
FIG. 2 is a left side elevation view thereof;
FIG. 3 is a rear elevation view thereof;
FIG. 4 is a front elevation view thereof;
FIG. 5 is a front perspective view thereof;
FIG. 6 is a rear perspective view thereof; and,
FIG. 7 is a top plan view thereof.

1 Claim, 7 Drawing Sheets

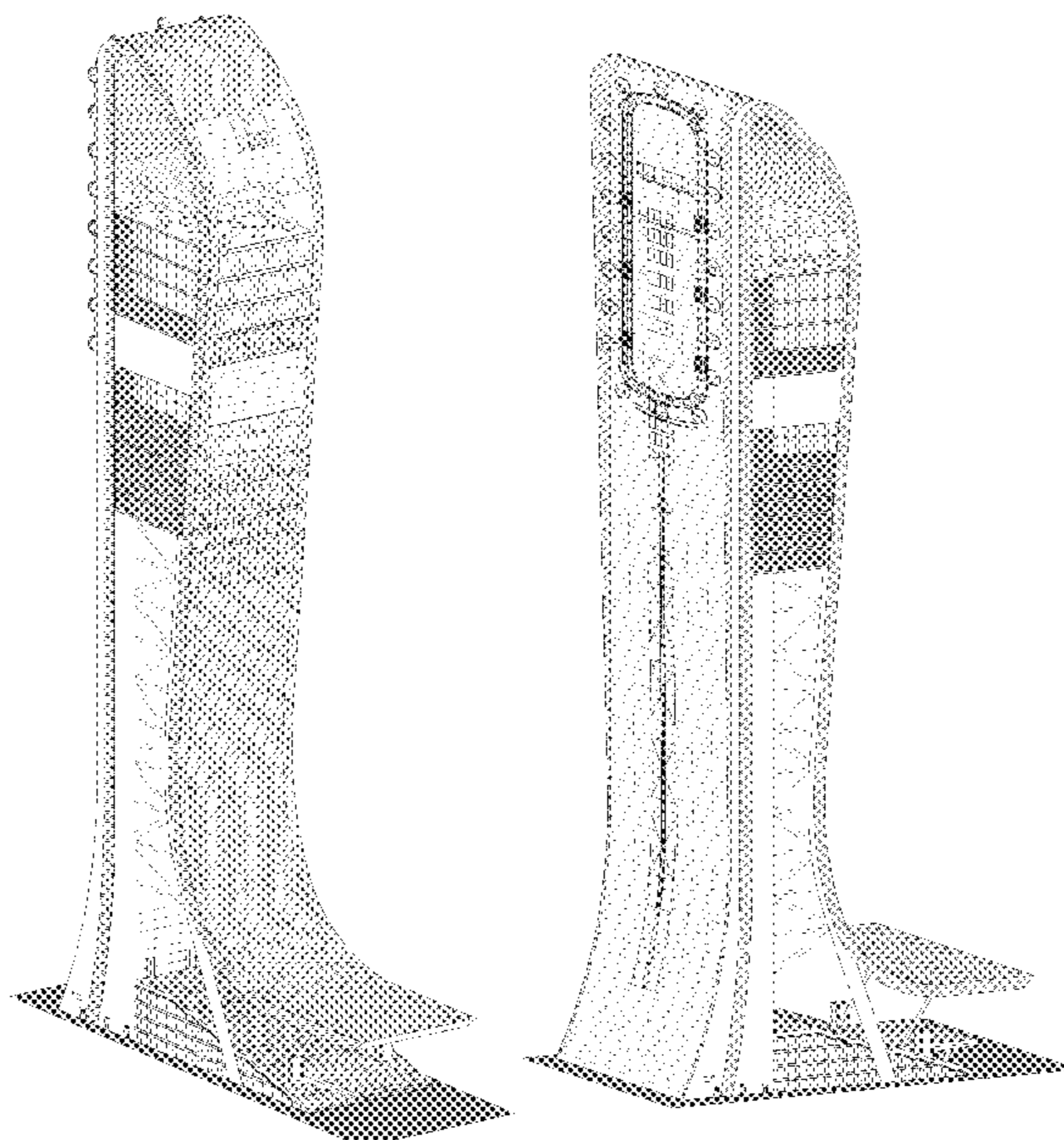

(56)

References Cited

OTHER PUBLICATIONS

KK100/ TFP Farrells, 2011, Archdaily, <https://www.archdaily.com/250627/kk100-tfp-farrells> (Year: 2011).*

Burj Al Arab, 1999 (construction completed), Wikipedia, https://en.wikipedia.org/wiki/Burj_Al_Arab (Year: 1999).*

LuxuryChannel, SkyRise Miami, Dec. 28, 2013, Youtube, <https://www.youtube.com/watch?v=8H-DMOq5f7Y> (Year 2013).

Design Examination Report issued in Australian Design App. No. 201811053 dated Jun. 10, 2018.

Design Examination Report issued in Australian Design App. No. 201812664 dated Jun. 10, 2018.

The 'Building' which was published on the website <https://www.trendhunter.com/trends/the-solar-universe> on Jun. 7, 2011.

The 'Building' which was published on the website <https://johnseidel.com/skyrise-miami> on Feb. 28, 2014.

The 'Building' which was published on the website <https://www.youtube.com/watch?v=G47-de5jRKE> on Sep. 30, 2014.

The 'Building' which was published on the website <https://www.facebook.com/SkyRiseMiami/> on Mar. 1, 2016.

* cited by examiner

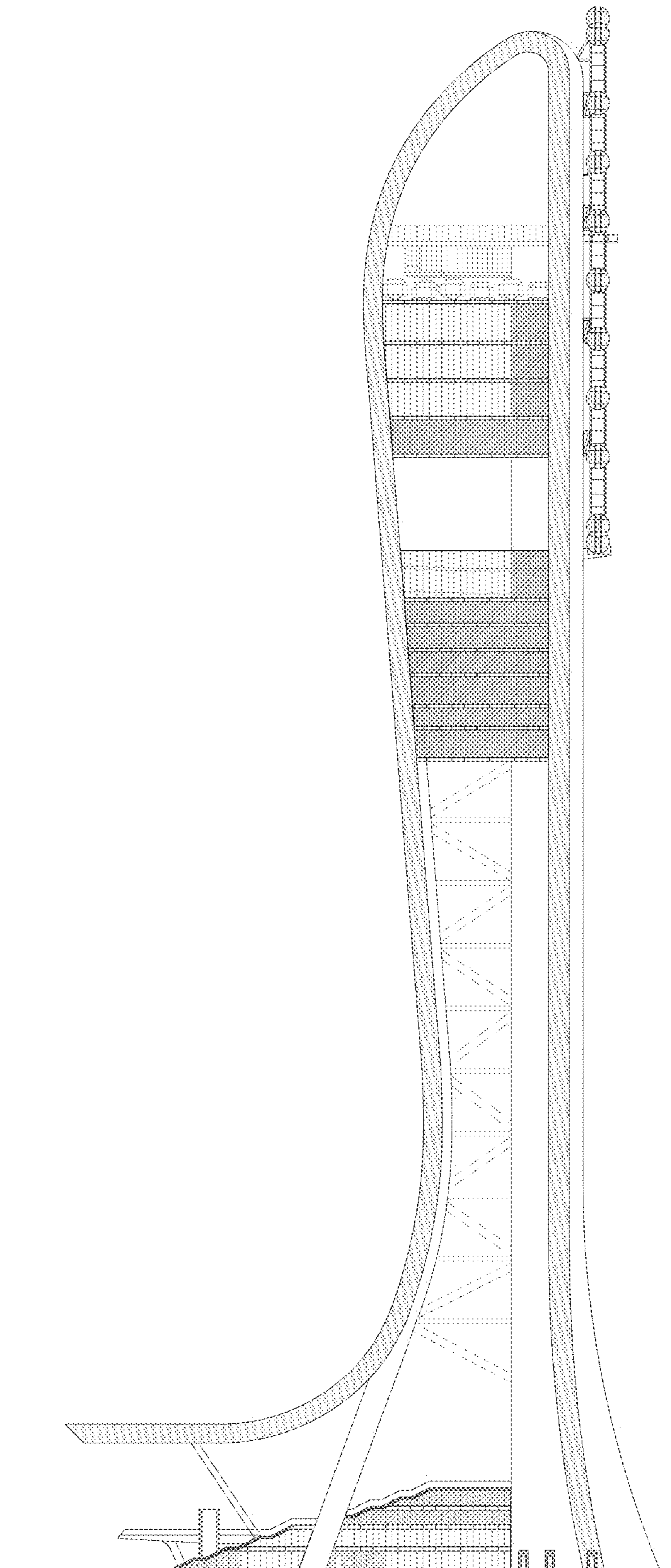

FIG. 1

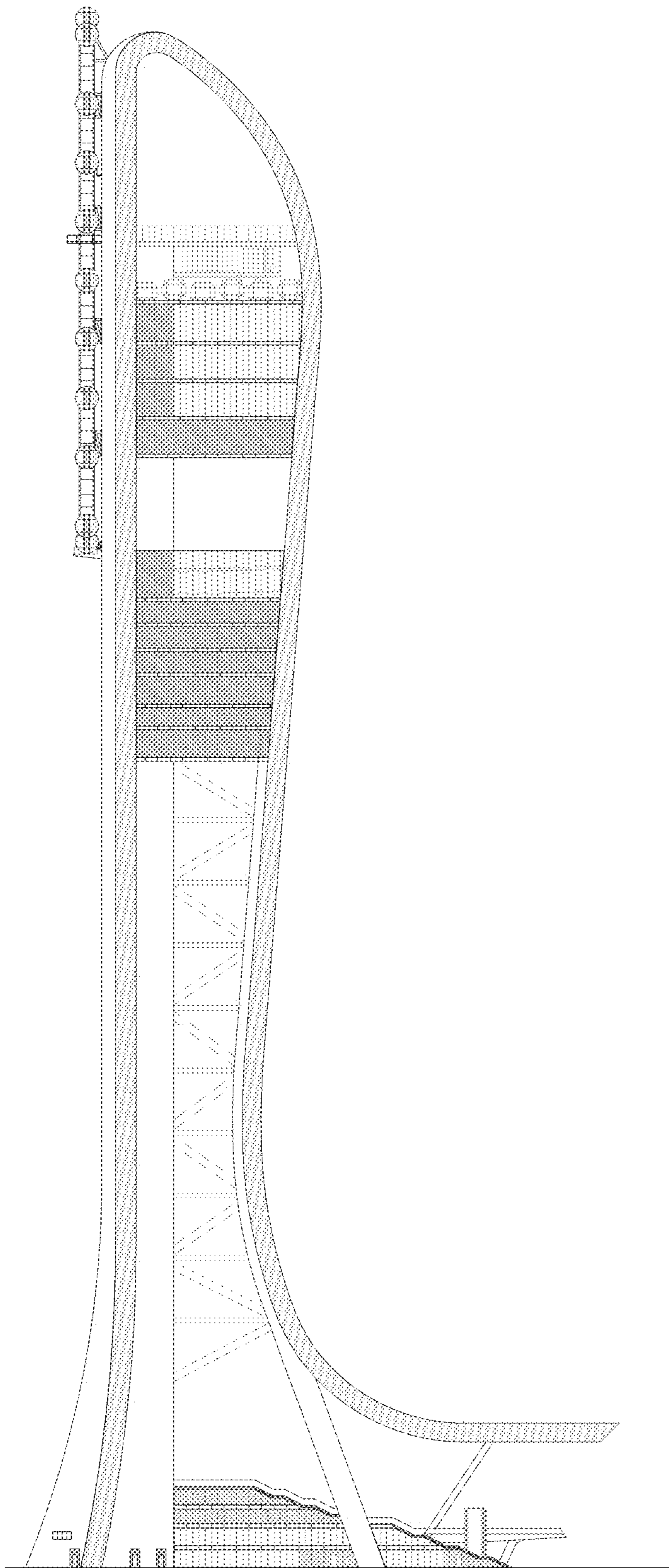

FIG. 2

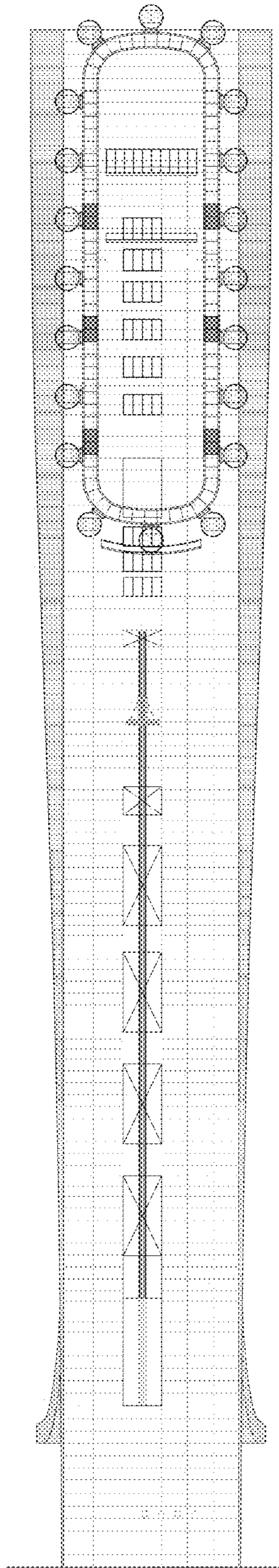

FIG. 3

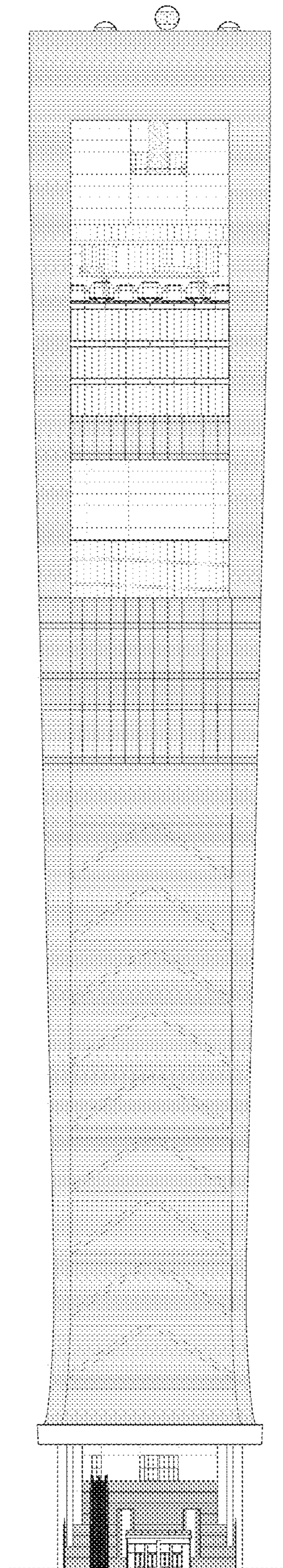

FIG. 4

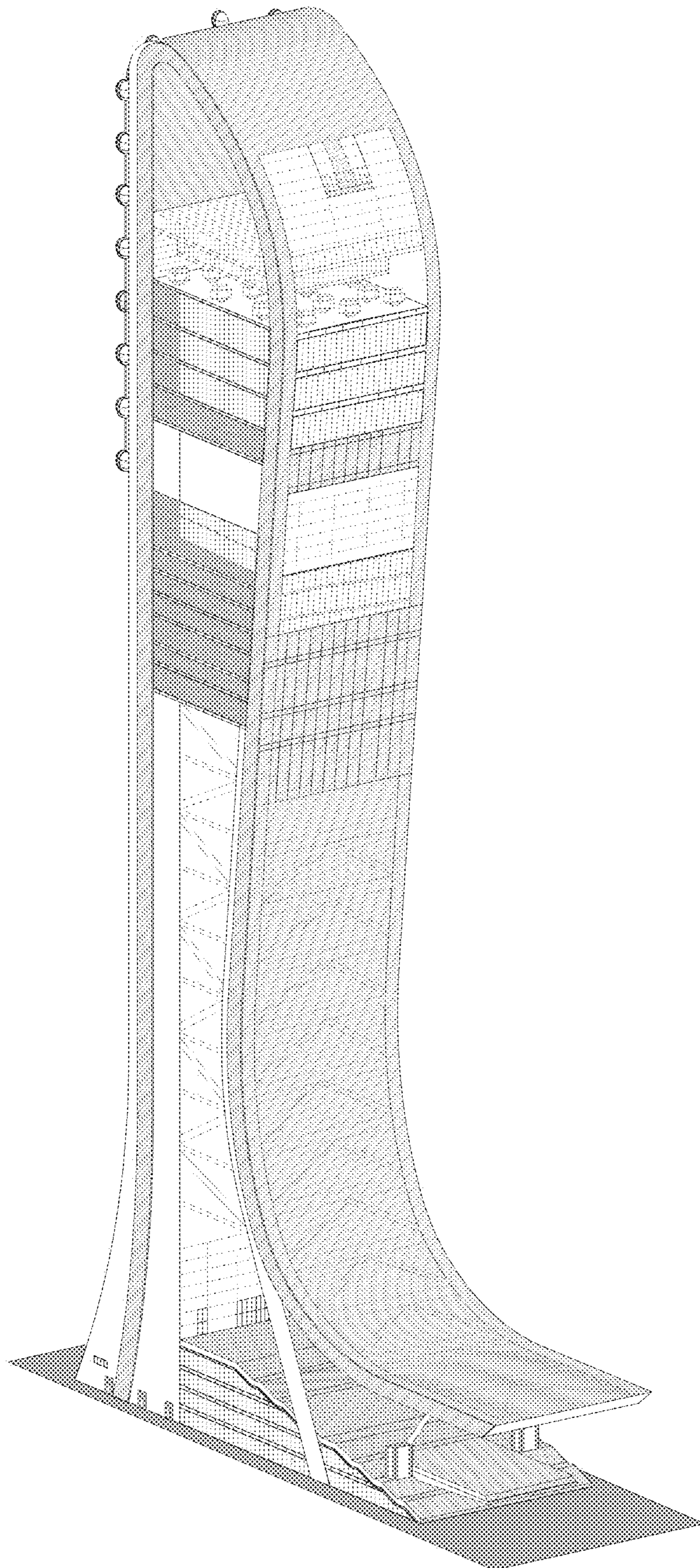

FIG. 5

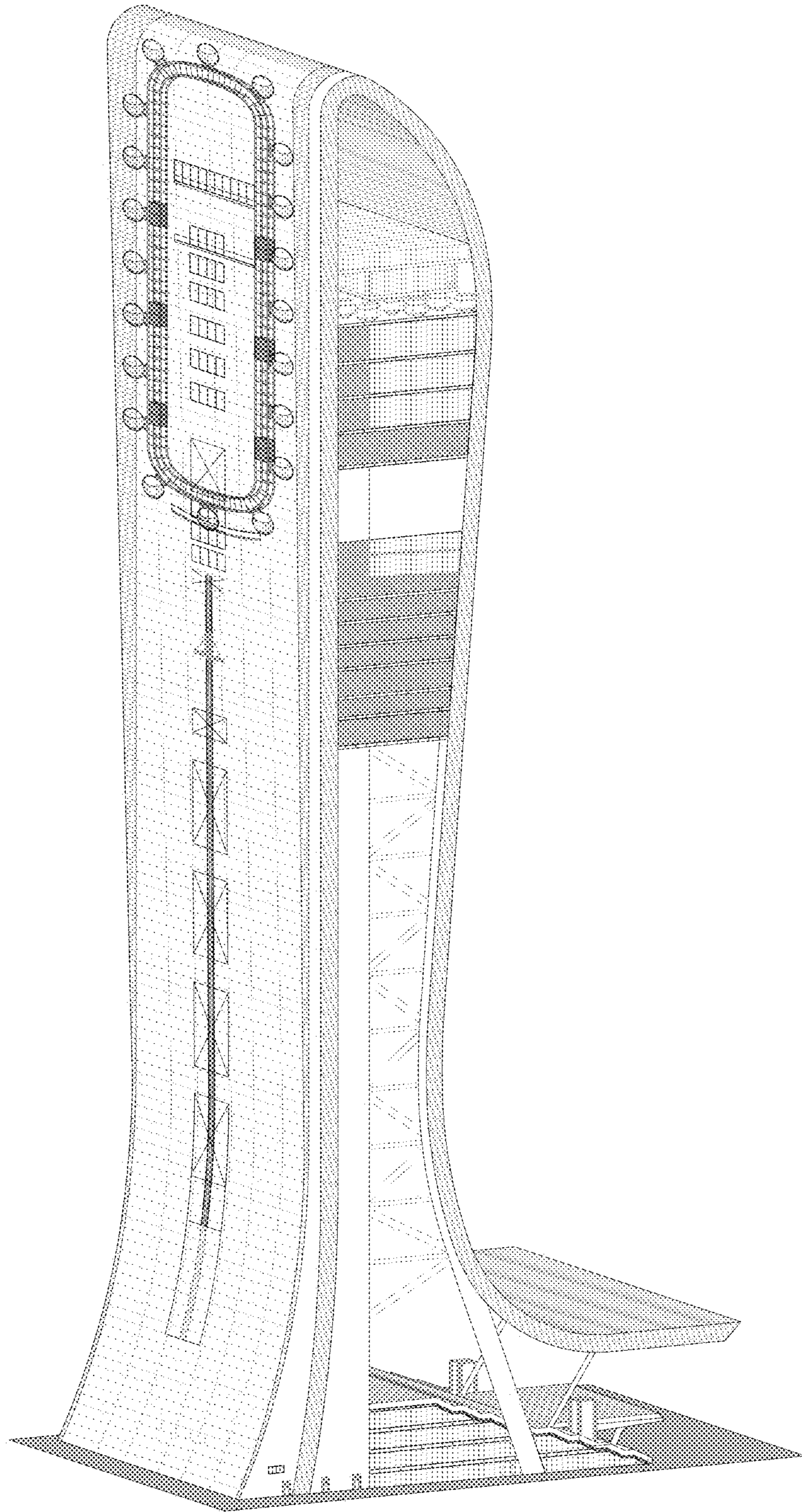

FIG. 6

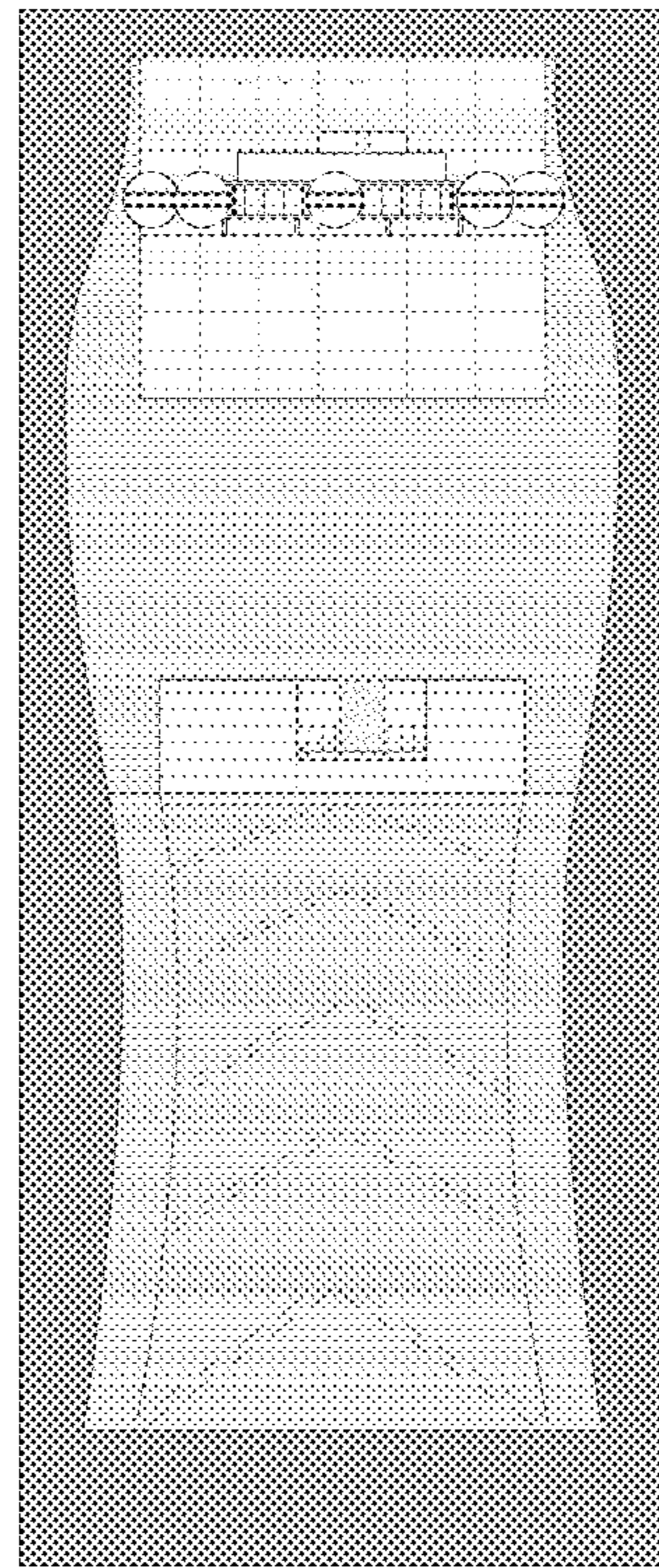

FIG. 7