



US00D908642S

(12) **United States Design Patent**
Sträng

(10) **Patent No.:** **US D908,642 S**
(45) **Date of Patent:** **** Jan. 26, 2021**

(54) **COMBINATION FRAME AND MODULES FOR HIGH DENSITY LARGE CABLES**

(71) Applicant: **Roxtec AB**, Karlskrona (SE)

(72) Inventor: **Daniel Sträng**, Karlskrona (SE)

(73) Assignee: **Roxtec AB**, Karlskrona (SE)

(**) Term: **15 Years**

(21) Appl. No.: **29/686,316**

(22) Filed: **Apr. 3, 2019**

Related U.S. Application Data

(62) Division of application No. 29/606,150, filed on Jun. 1, 2017, now Pat. No. Des. 849,691.

Foreign Application Priority Data

Apr. 18, 2017 (EM) 003860550-0001
Apr. 18, 2017 (EM) 003860550-0002

(51) **LOC (13) Cl.** **13-03**

(52) **U.S. Cl.**
USPC **D13/155**

(58) **Field of Classification Search**
USPC D13/110, 120–122, 123, 133, 137.1, D13/139.1, 139.4, 152, 154, 155, 156, D13/158, 162, 164, 173, 177, 184, 199
CPC . H02G 3/14; H02G 3/22; H02G 3/081; H01R 13/447
See application file for complete search history.

(56) **References Cited**

U.S. PATENT DOCUMENTS

D271,296 S 11/1983 Jones et al.
6,429,371 B2 8/2002 Schiedegger et al.
D633,051 S * 2/2011 Nurmi D13/155

D639,251 S * 6/2011 Nurmi D13/155
D669,863 S * 10/2012 Nurmi D13/155
D674,350 S * 1/2013 Hodge D13/155
D682,213 S 5/2013 Byrne et al.
D685,329 S 7/2013 Byrne et al.
D693,763 S 11/2013 Ray et al.
8,616,506 B2 * 12/2013 Milton H02B 1/305
248/74.1
D700,895 S * 3/2014 Sprenger D13/155
8,674,240 B2 * 3/2014 Karlsson F16L 5/14
174/657
D709,832 S 7/2014 Byrne et al.
9,190,820 B2 * 11/2015 Nurmi H02B 1/305
9,246,317 B2 1/2016 Byrne et al.
D781,240 S 3/2017 Karlsson et al.
D782,422 S 3/2017 Karlsson et al.
D797,056 S 9/2017 Landqvist
D849,691 S * 5/2019 Strang D13/155
D859,321 S * 9/2019 Li D13/151
D872,700 S * 1/2020 Karlsson D13/155
10,655,659 B2 * 5/2020 Milton H02G 3/22
2020/0173582 A1 * 6/2020 Persson H02G 1/00

* cited by examiner

Primary Examiner — Jennifer O King

(74) *Attorney, Agent, or Firm* — Merchant & Gould P.C.

(57) **CLAIM**

The ornamental design for combination frame and modules for high density large cables, as shown and described.

DESCRIPTION

FIG. 1 is a bottom perspective view of a combination frame and modules for high density large cables;
FIG. 2 is a top perspective view thereof;
FIG. 3 is a bottom view thereof;
FIG. 4 is a top view thereof;
FIG. 5 is a front view thereof;
FIG. 6 is a back view thereof; and,
FIG. 7 is a side view thereof.

1 Claim, 6 Drawing Sheets

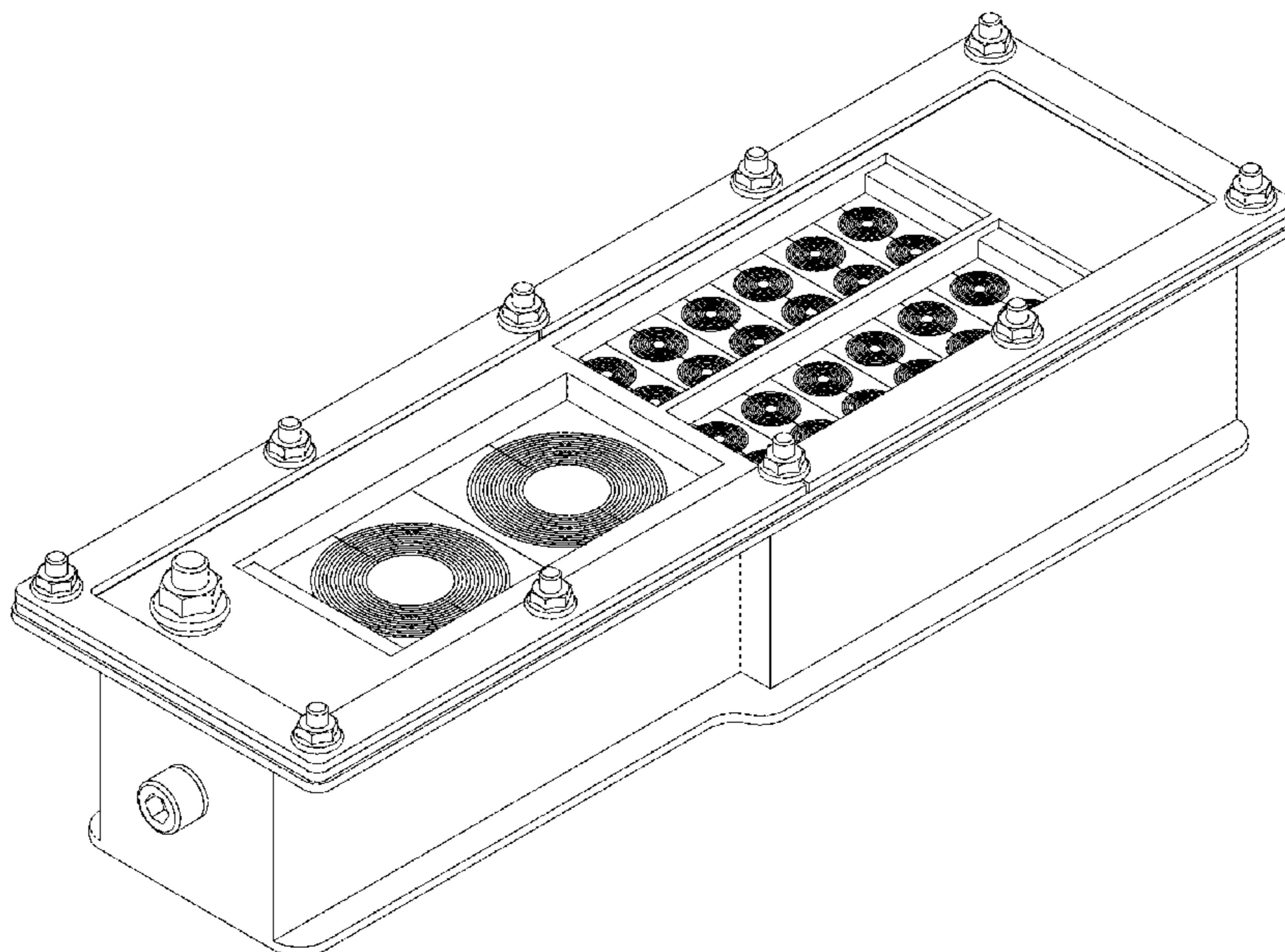

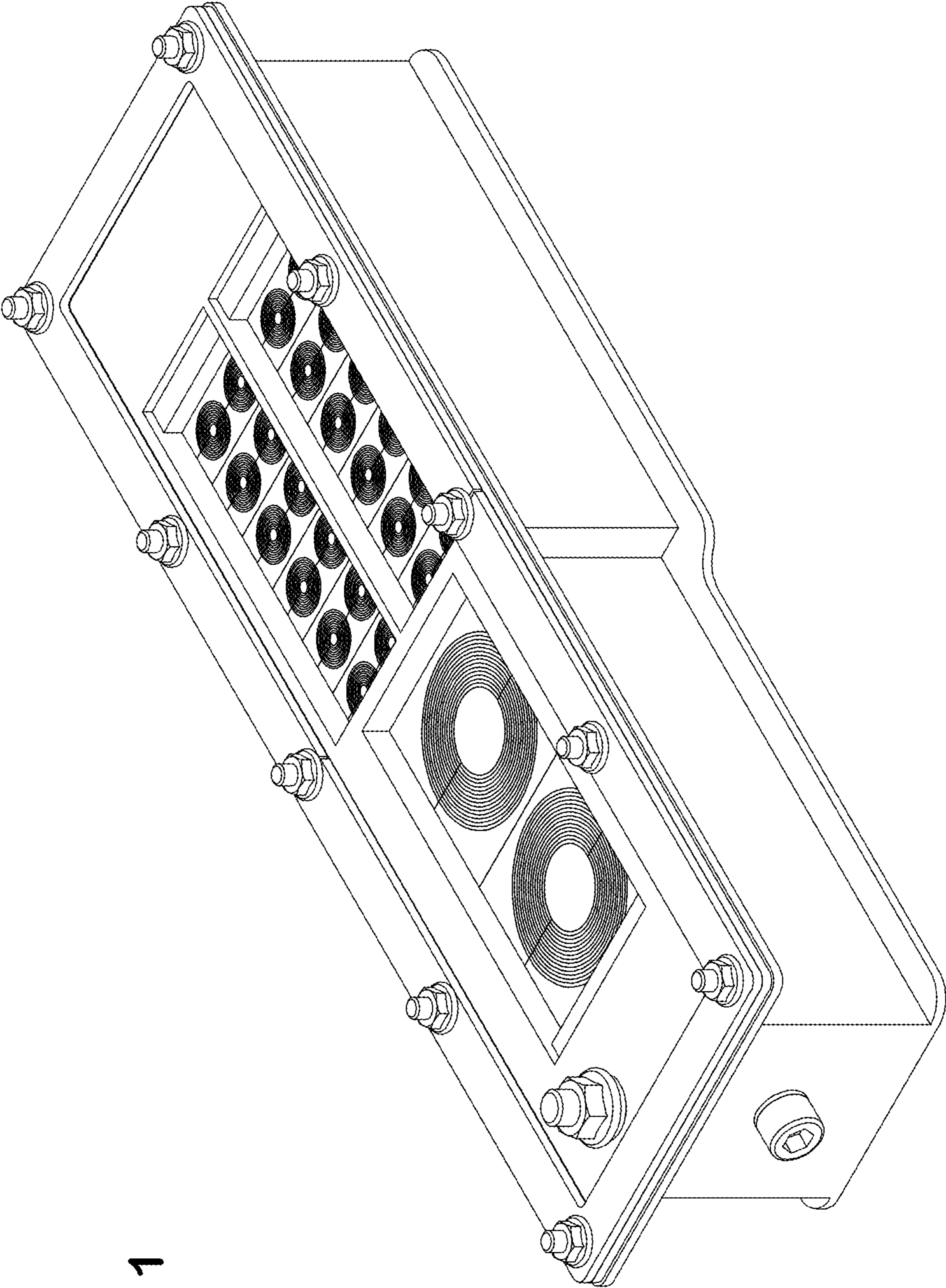

FIG. 1

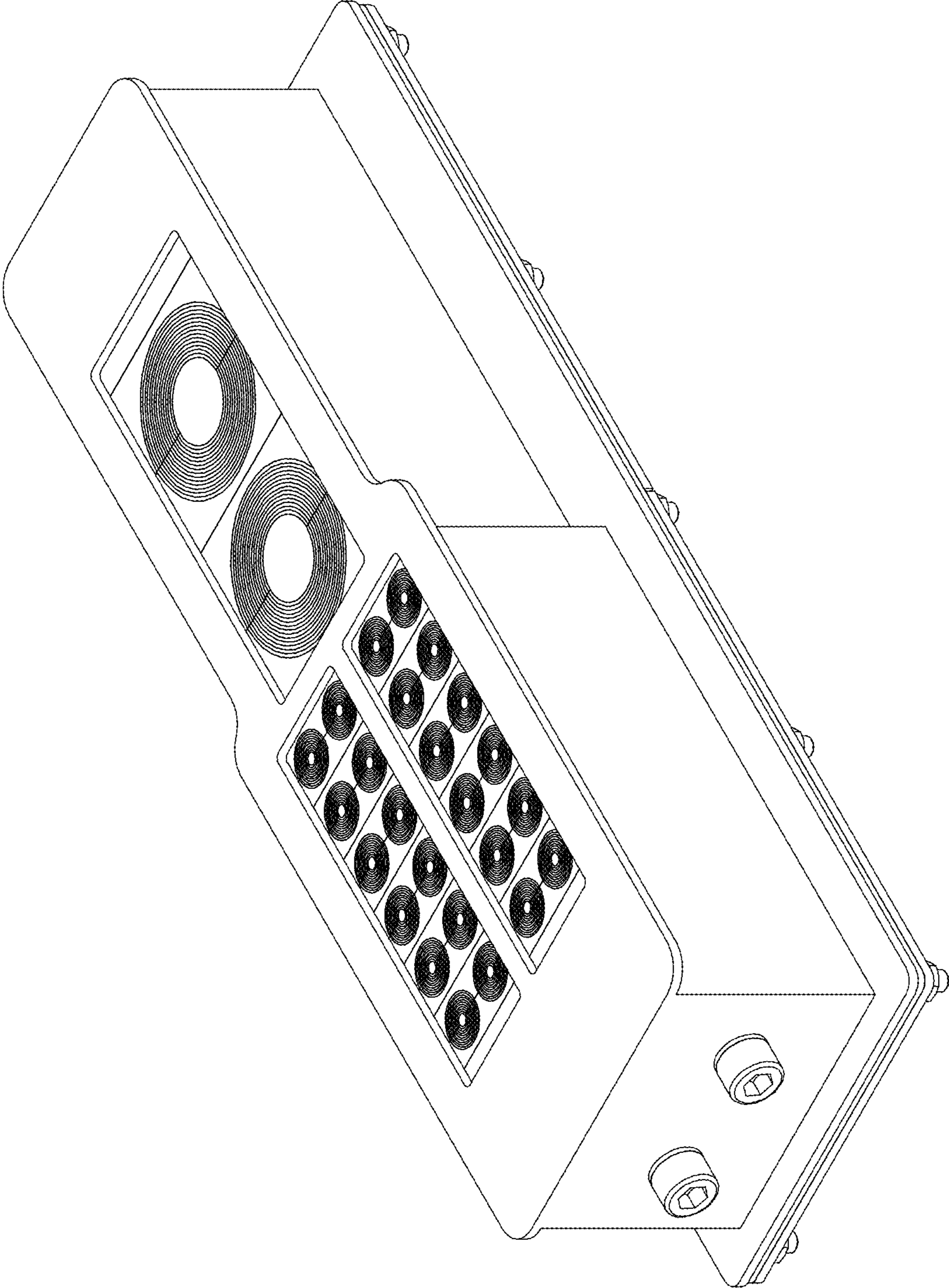

FIG. 2

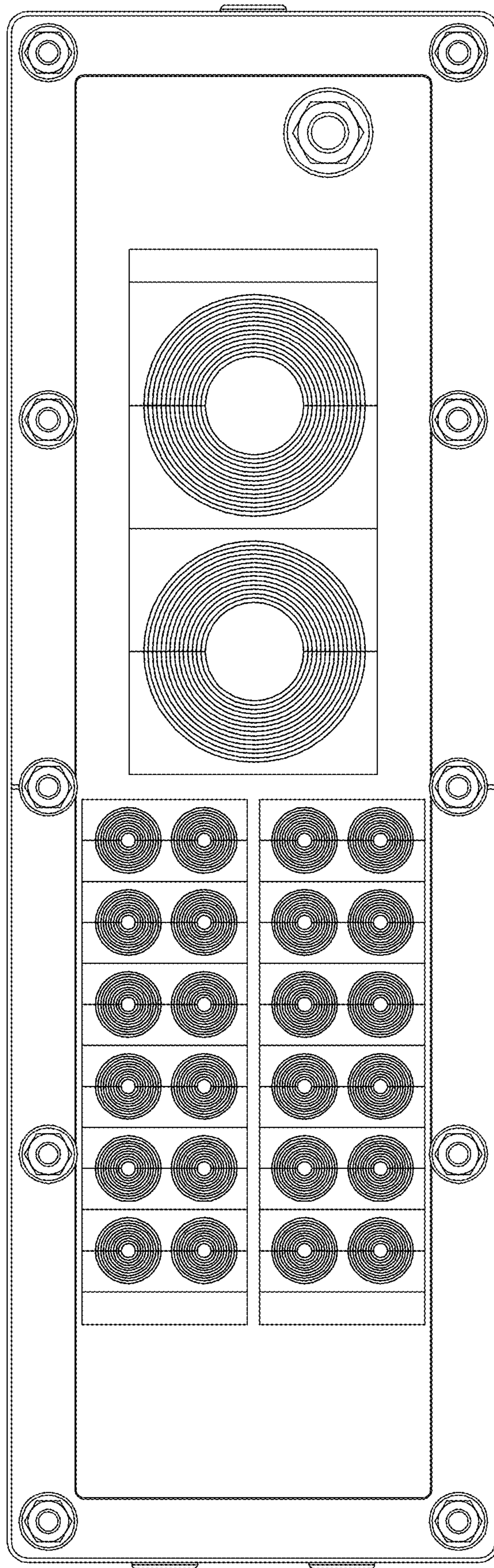

FIG. 3

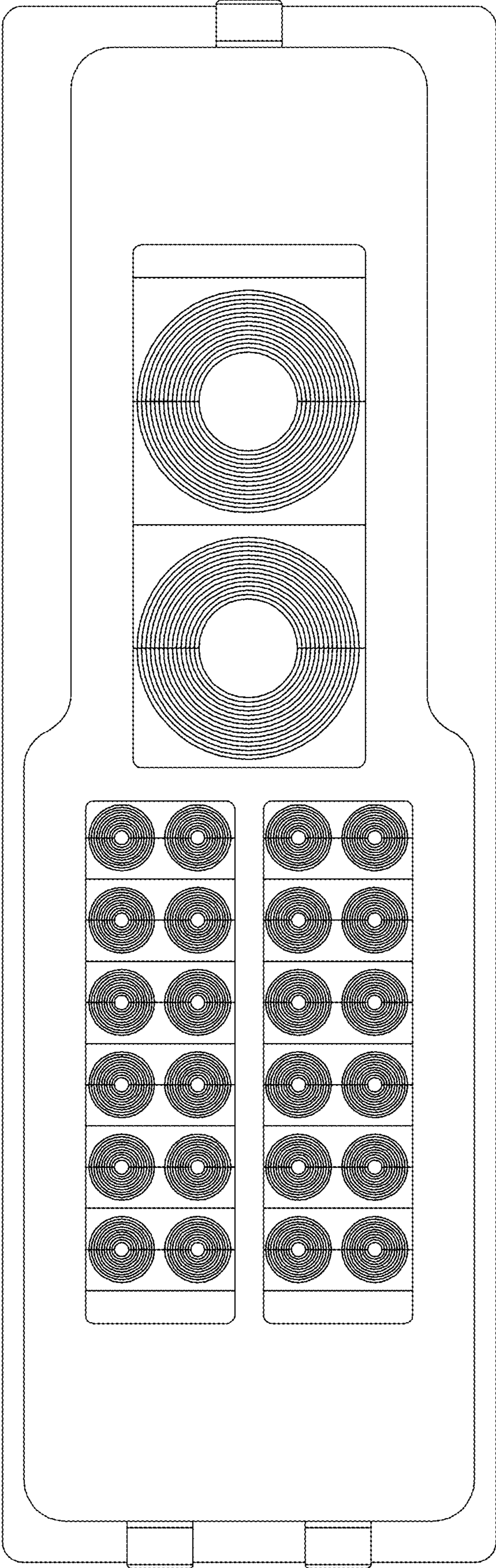

FIG. 4

FIG. 5

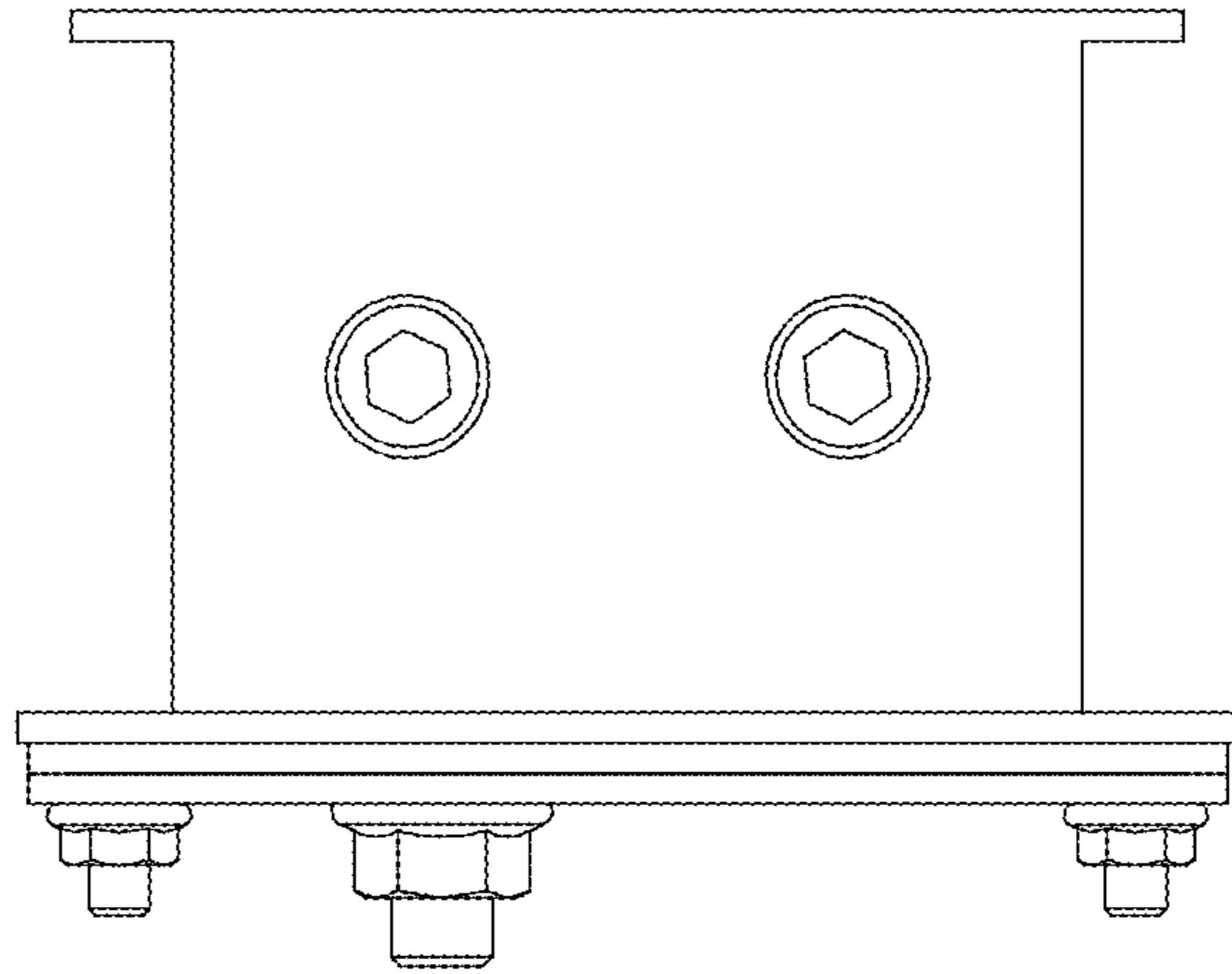

FIG. 6

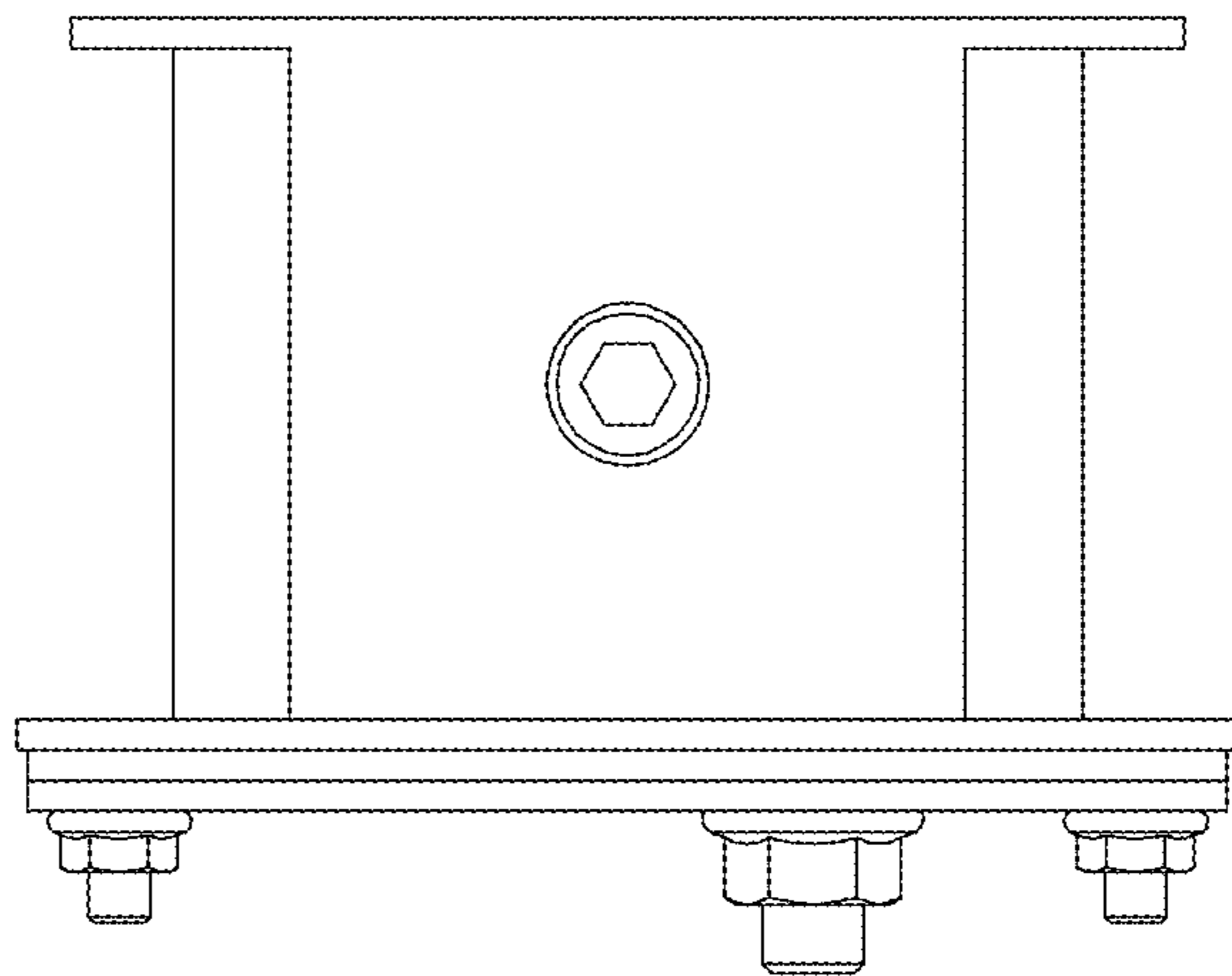

FIG. 7

