



US00D908636S

(12) **United States Design Patent**
Takenaga

(10) **Patent No.:** **US D908,636 S**

(45) **Date of Patent:** **** Jan. 26, 2021**

(54) **ELECTRICAL CONNECTOR**

(71) Applicant: **Japan Aviation Electronics Industry, Limited**, Tokyo (JP)

(72) Inventor: **Yuichi Takenaga**, Tokyo (JP)

(73) Assignee: **JAPAN AVIATION ELECTRONICS INDUSTRY, LIMITED**, Tokyo (JP)

(**) Term: **15 Years**

(21) Appl. No.: **29/705,779**

(22) Filed: **Sep. 16, 2019**

(30) **Foreign Application Priority Data**

Mar. 29, 2019 (JP) 2019-006785

(51) **LOC (13) Cl.** **13-03**

(52) **U.S. Cl.**
USPC **D13/147**

(58) **Field of Classification Search**
USPC D13/107, 110, 118, 120, 123, 133, 146,
D13/147, 149, 154, 184, 199
CPC H01R 12/00; H01R 12/70; H01R 12/71;
H01R 12/716; H01R 13/405; H01R
13/426; H01R 13/631; H01R 13/635
See application file for complete search history.

(56) **References Cited**

U.S. PATENT DOCUMENTS

D562,770 S *	2/2008	Obikane	D13/147
D603,801 S *	11/2009	Obikane	D13/147
D703,146 S *	4/2014	Takenaga	D13/147
D722,564 S *	2/2015	Yoshida	D13/147
D744,429 S *	12/2015	Kobuchi	D13/147
D767,499 S *	9/2016	Goto	D13/147
D795,813 S *	8/2017	Goto	D13/147
D828,306 S *	9/2018	Horino	D13/147
D870,674 S *	12/2019	Ashibu	D13/147
D871,345 S *	12/2019	Ashibu	D13/147

D878,301 S *	3/2020	Yamada	D13/147
D878,302 S *	3/2020	Yamada	D13/147
D885,346 S *	5/2020	Ishida	D13/147
D893,434 S *	8/2020	Ishida	D13/147
D894,842 S *	9/2020	Ashibu	D13/147
2006/0178022 A1 *	8/2006	Liu	H01R 13/26 439/74

(Continued)

FOREIGN PATENT DOCUMENTS

JP 2019121439 A * 7/2019

Primary Examiner — Angela J Lee

Assistant Examiner — Shawn T Gingrich

(74) *Attorney, Agent, or Firm* — Manabu Kanesaka

(57) **CLAIM**

The ornamental design for an electrical connector, as shown and described.

DESCRIPTION

FIG. 1 is a front elevational view of an electrical connector showing my new design;
 FIG. 2 is a rear elevational view thereof;
 FIG. 3 is a right side elevational view thereof;
 FIG. 4 is a left side elevational view thereof;
 FIG. 5 is a top plan view thereof;
 FIG. 6 is a bottom plan view thereof;
 FIG. 7 is a perspective view showing a front, top and right side thereof;
 FIG. 8 is a perspective view showing a rear, bottom and left side thereof;
 FIG. 9 is a perspective view showing a front, right and bottom side thereof; and,
 FIG. 10 is a perspective view showing a rear, left and top side thereof.
 The broken line showing of the electrical connector is for the purpose of illustrating portions of the article and forms no part of the claimed design.

1 Claim, 5 Drawing Sheets

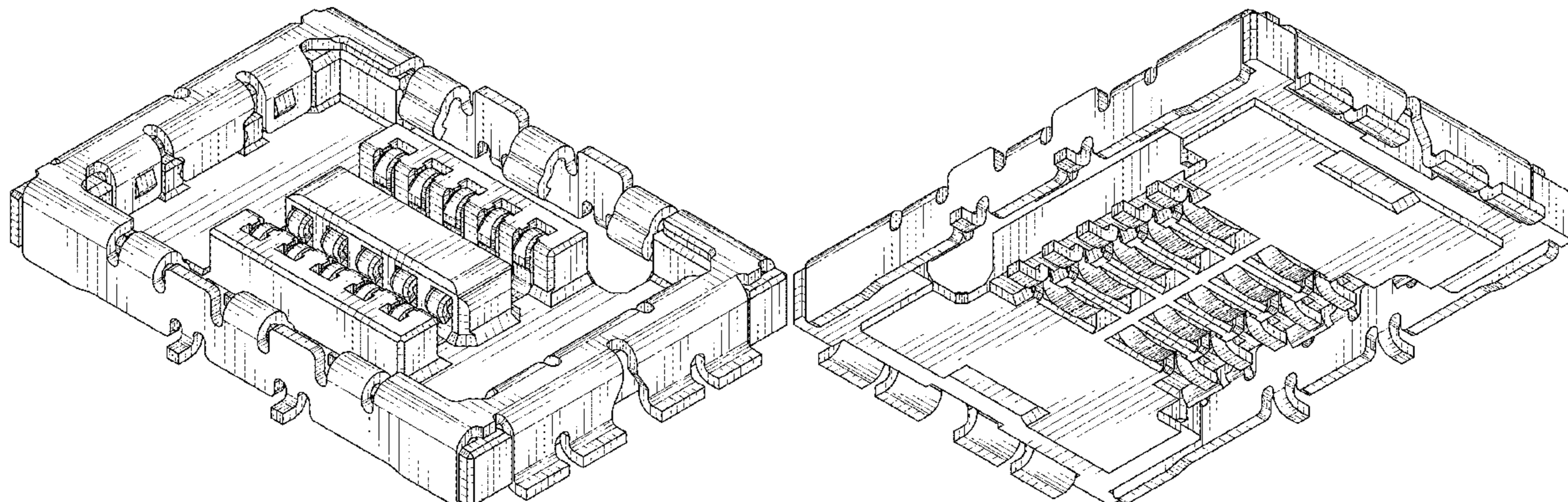

(56)

References Cited

U.S. PATENT DOCUMENTS

2013/0309881 A1* 11/2013 Tagawa H01R 43/0256
439/83
2014/0273587 A1* 9/2014 Takenaga H01R 13/6275
439/345
2016/0064843 A1* 3/2016 Hasegawa H01R 12/73
439/65
2017/0264048 A1* 9/2017 Ashibu H01R 12/716
2019/0273334 A1* 9/2019 Hashiguchi H01R 12/57

* cited by examiner

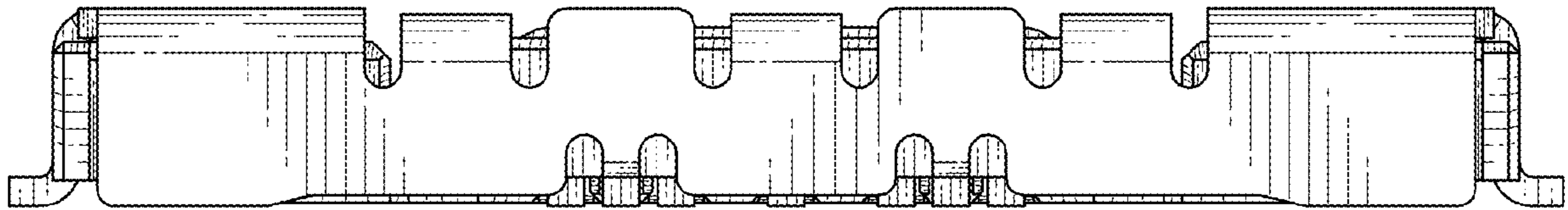

FIG. 1

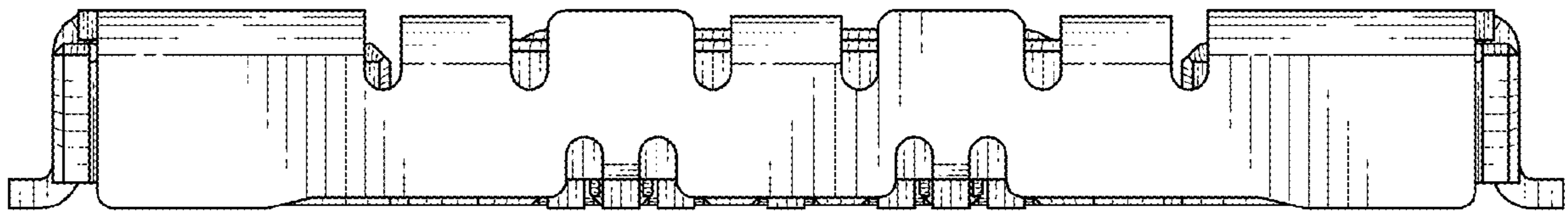

FIG. 2

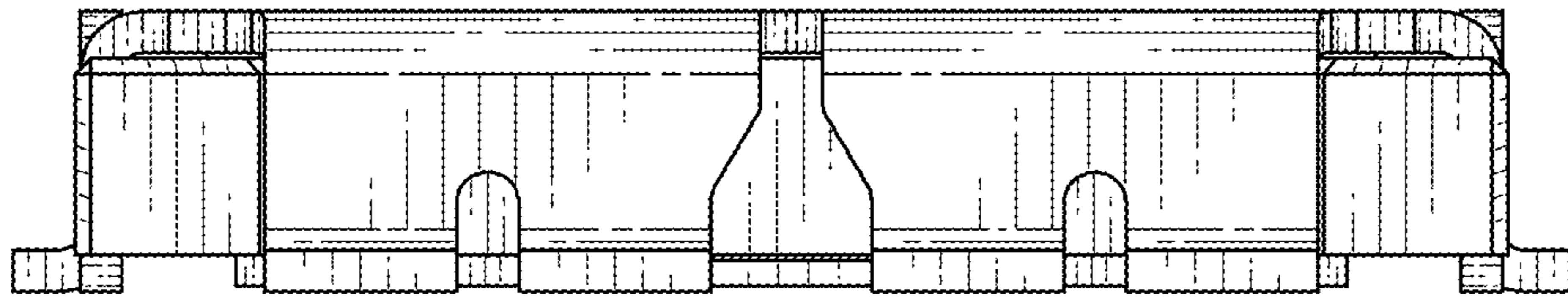

FIG. 3

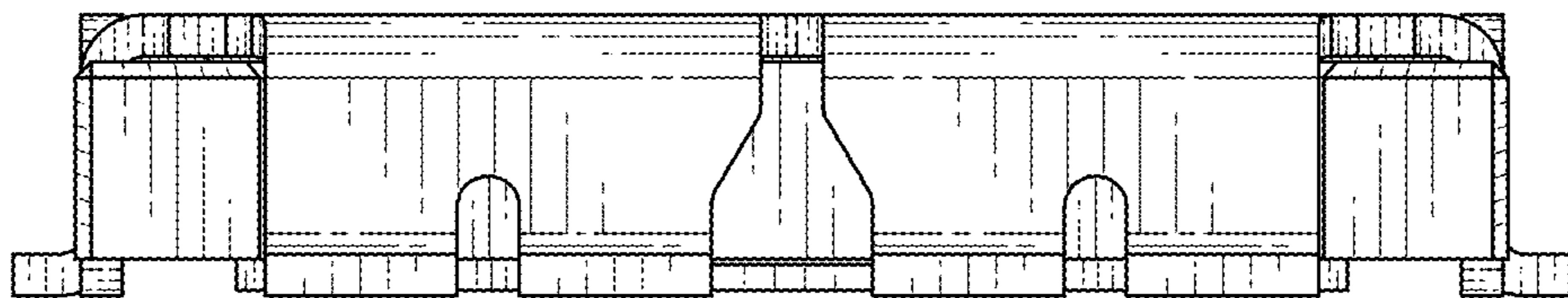

FIG. 4

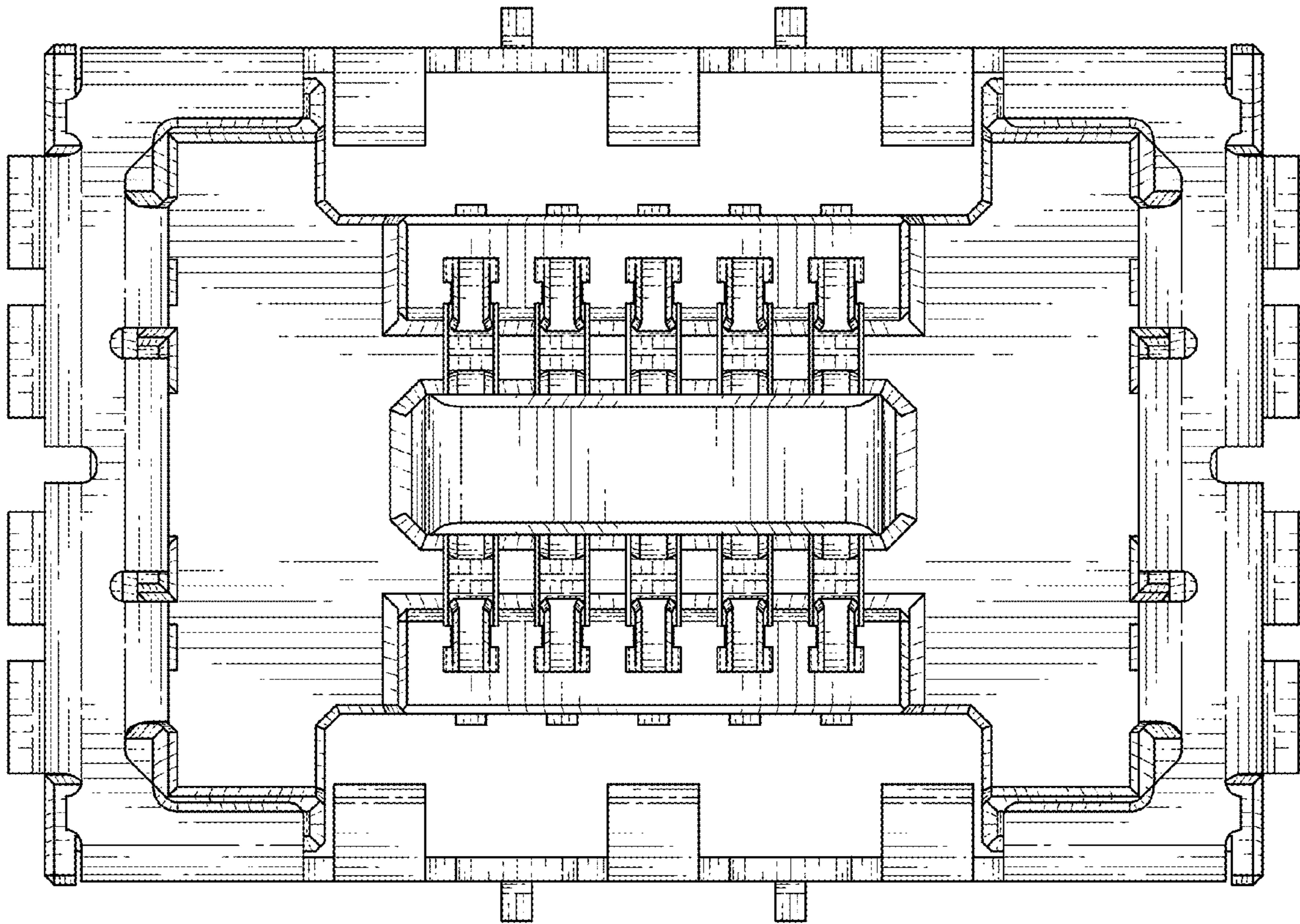

FIG. 5

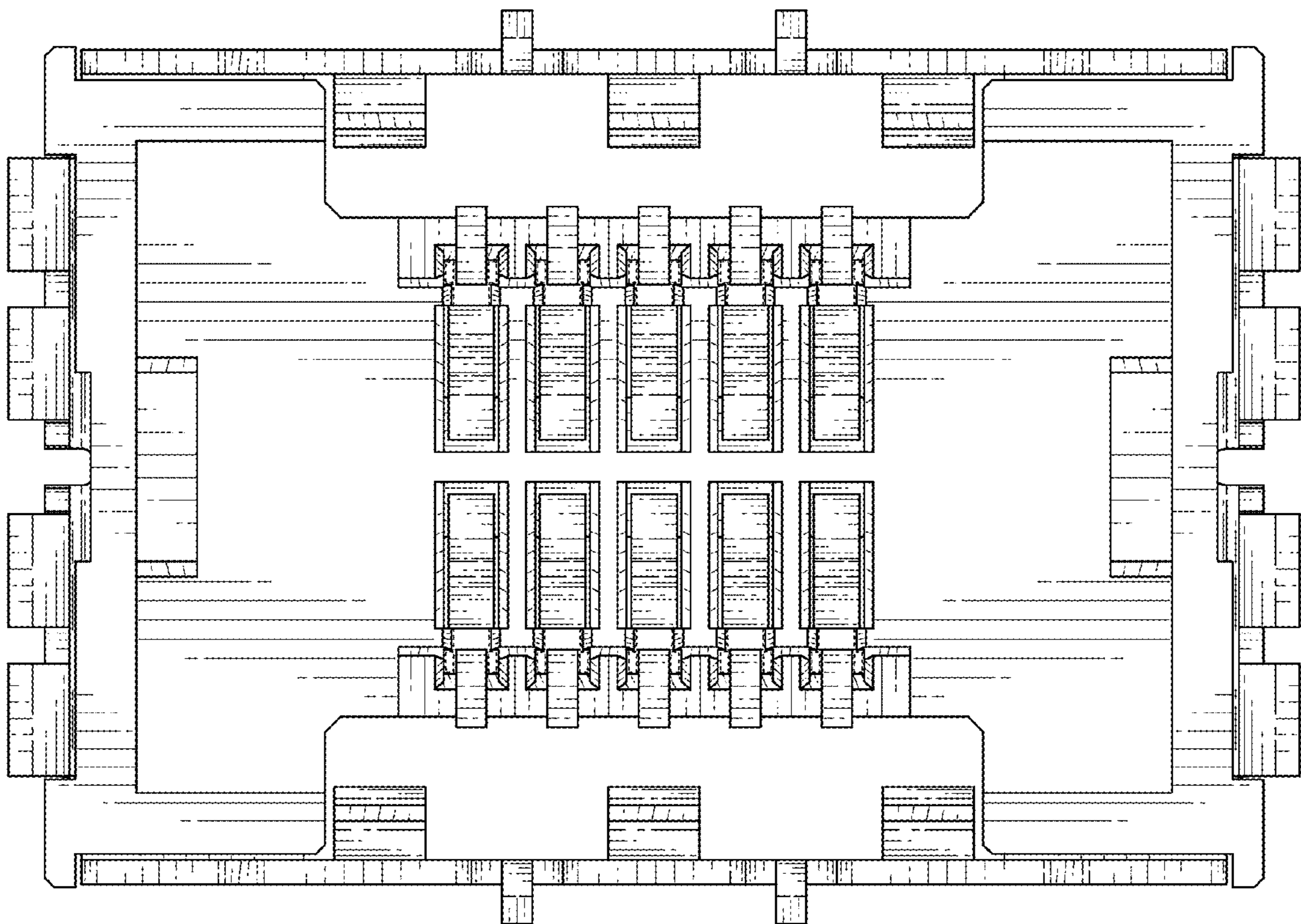

FIG. 6

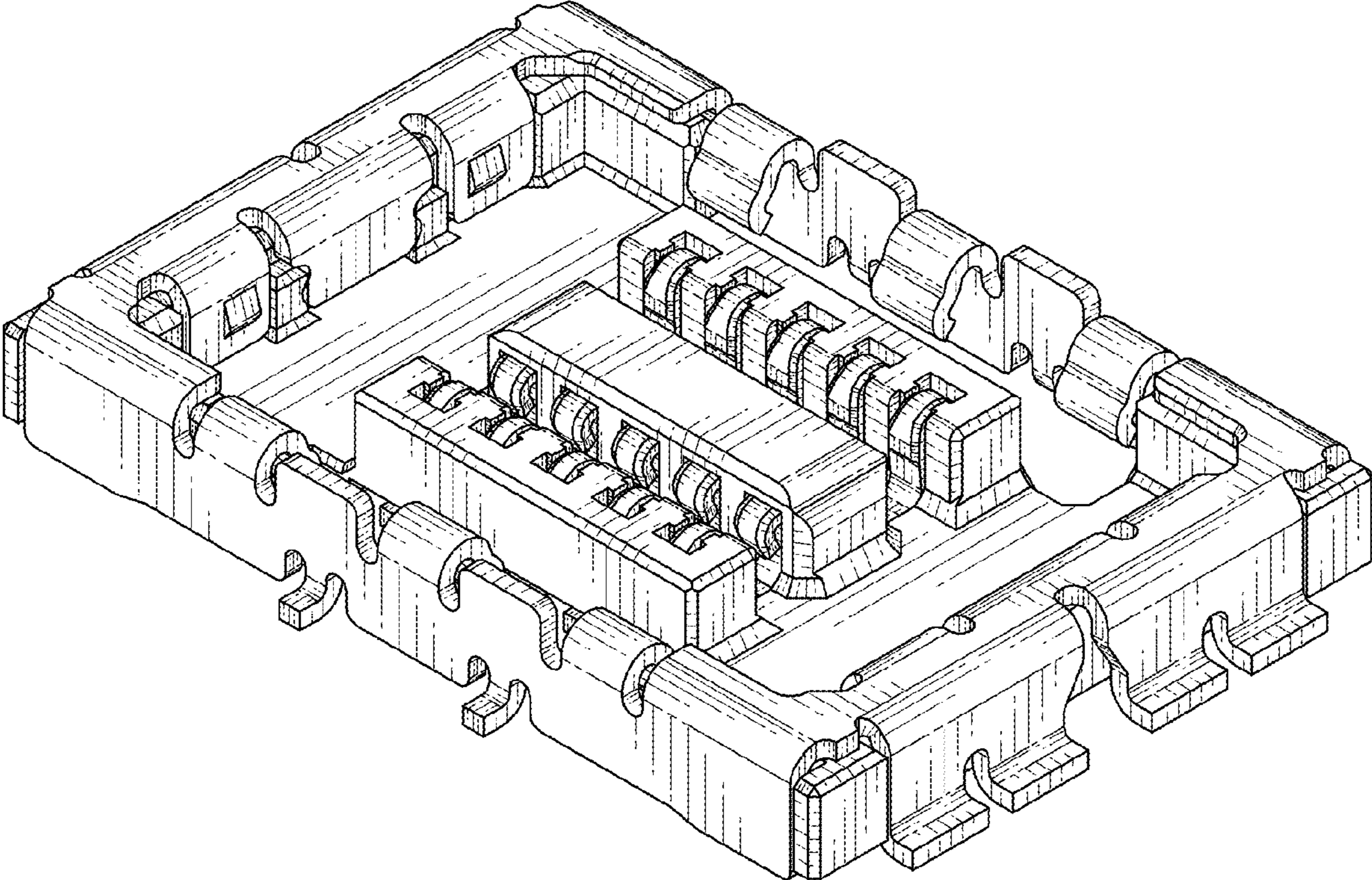

FIG. 7

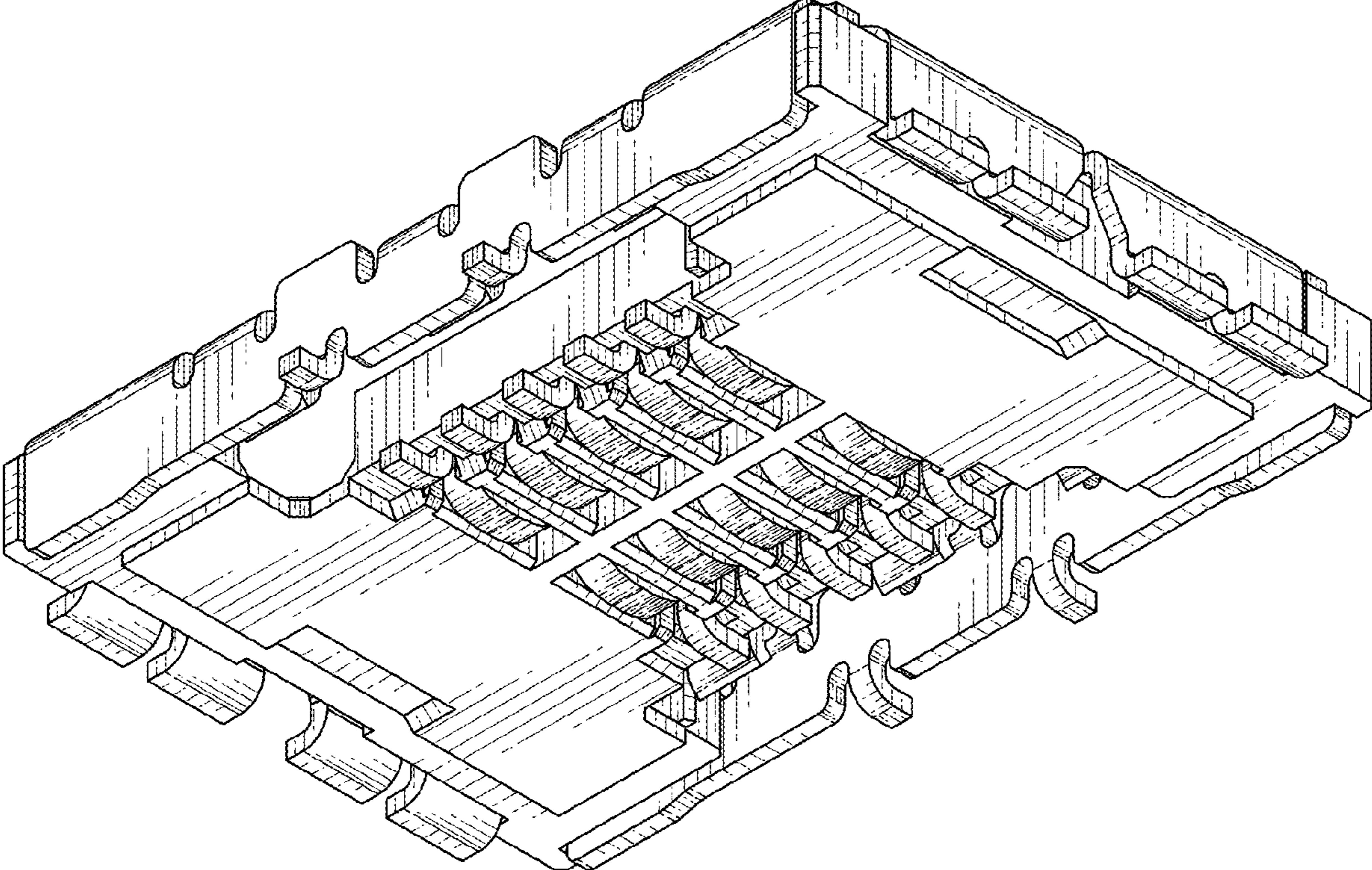

FIG. 8

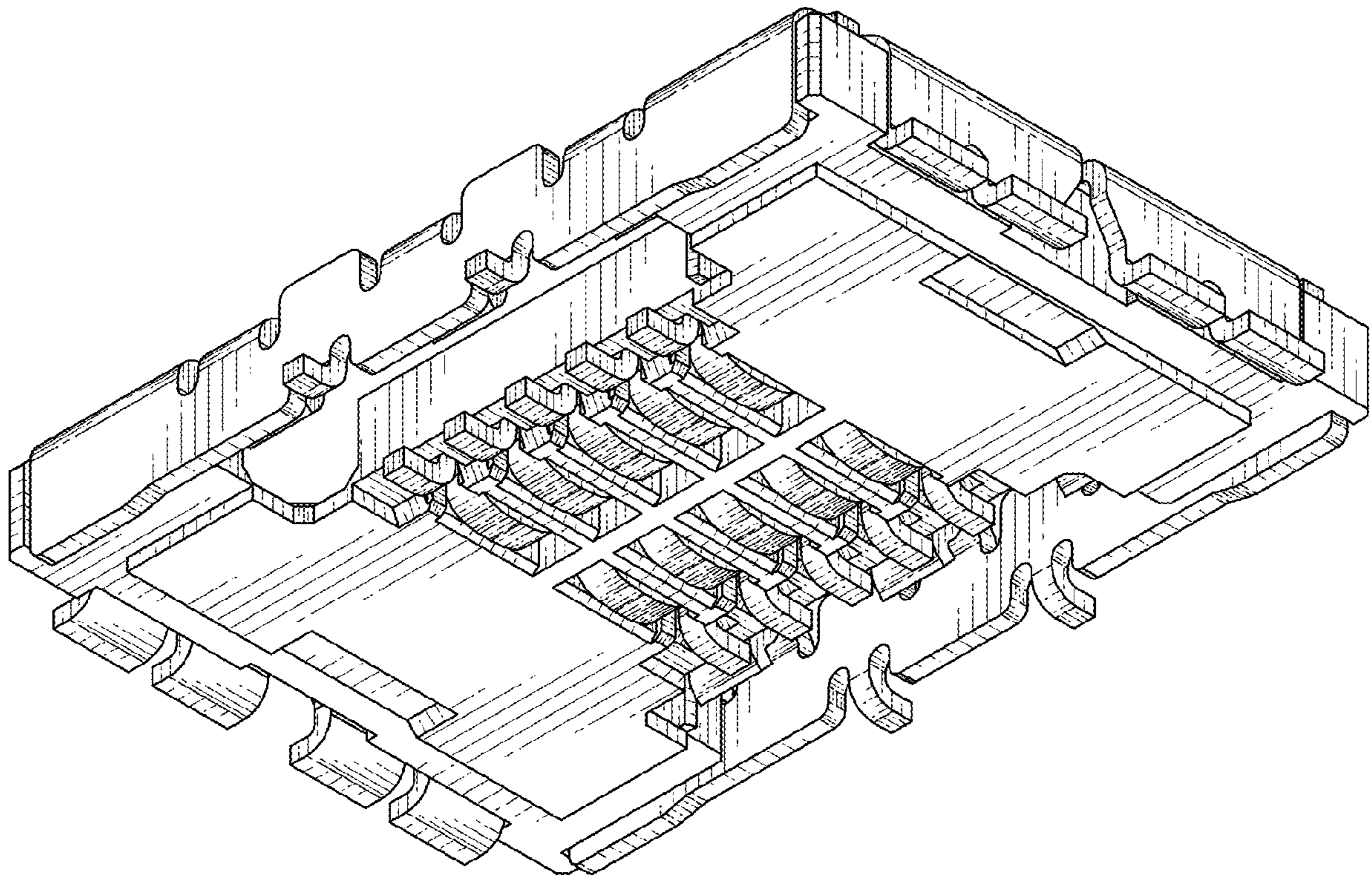

FIG. 9

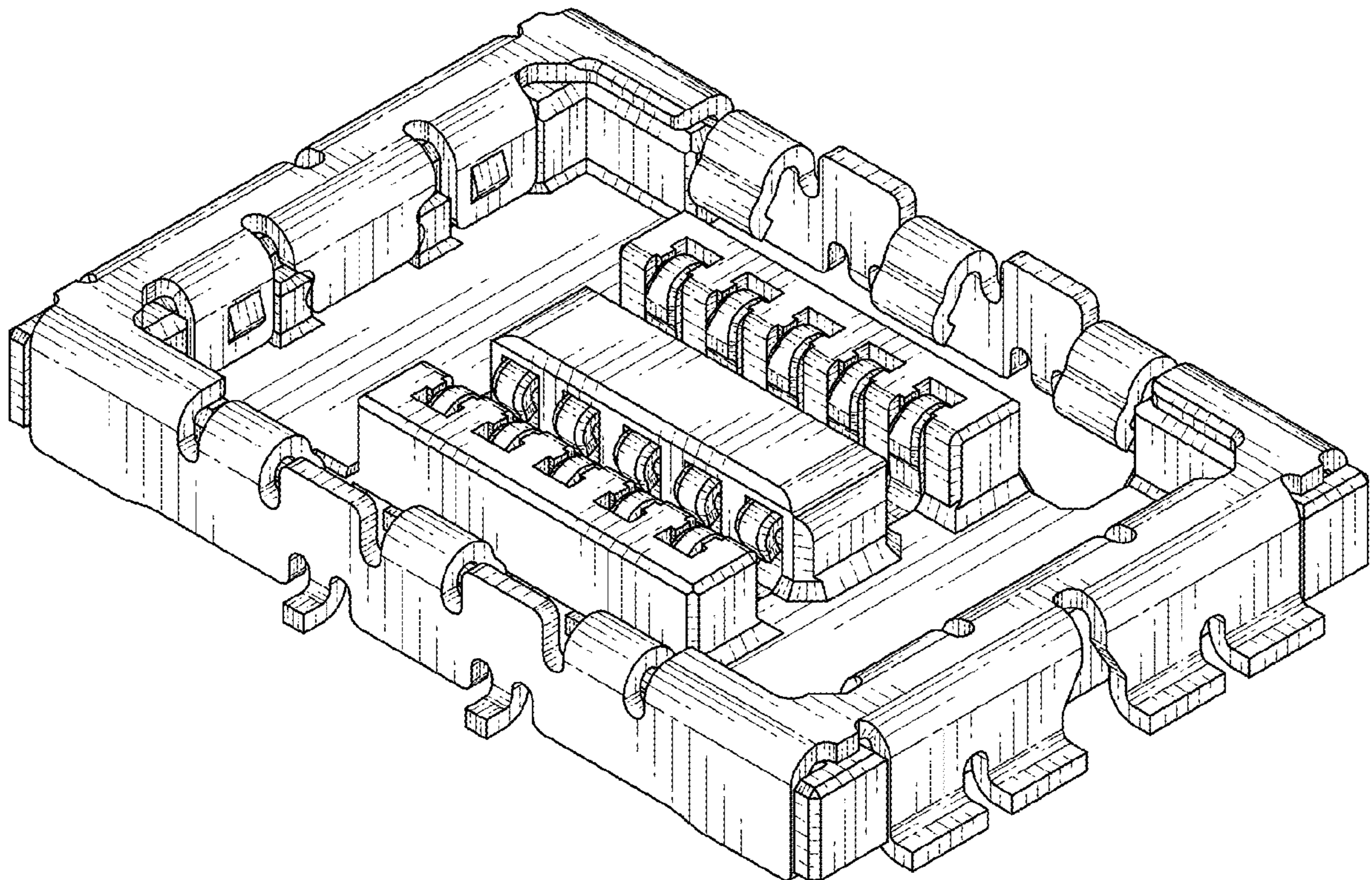

FIG. 10