



US00D908634S

(12) **United States Design Patent**
Kito

(10) **Patent No.:** **US D908,634 S**

(45) **Date of Patent:** **** Jan. 26, 2021**

(54) **AUTOMOTIVE CHARGING CONNECTOR**

(71) Applicant: **Sumitomo Wiring Systems, Ltd.**,
Yokkaichi (JP)

(72) Inventor: **Yu Kito**, Yokkaichi (JP)

(73) Assignee: **Sumitomo Wiring Systems, Ltd.**,
Yokkaichi (JP)

(**) Term: **15 Years**

(21) Appl. No.: **29/692,267**

(22) Filed: **May 23, 2019**

(30) **Foreign Application Priority Data**

Nov. 28, 2018 (JP) 2018-025846

(51) **LOC (13) Cl.** **13-03**

(52) **U.S. Cl.**
USPC **D13/147**

(58) **Field of Classification Search**
USPC D13/103, 107, 108, 110, 112, 118, 120,
D13/123, 133, 137.1, 145-147, 149-156,
D13/158, 173, 177, 184, 199; D14/240,
D14/242, 432-438, 435.1; D11/4, 26
CPC H01R 13/6272
See application file for complete search history.

(56) **References Cited**

U.S. PATENT DOCUMENTS

- D542,167 S * 5/2007 Brown D11/4
- 8,043,106 B1 * 10/2011 Morello H01R 13/6272
439/352
- 8,597,039 B2 * 12/2013 Osawa B60L 53/16
439/205
- D730,230 S * 5/2015 Zeuner D11/4
- 9,255,976 B2 * 2/2016 Nakajima G01R 33/09

- D750,994 S * 3/2016 Baker D11/26
- 9,570,839 B2 * 2/2017 Hashimoto H01R 13/5202
- 9,997,863 B2 * 6/2018 Matsuura H01R 13/4361
- 10,243,336 B2 * 3/2019 Ueno H02G 3/0481
- D876,304 S * 2/2020 Kito D12/197
- D883,935 S * 5/2020 Kito D13/147
- D885,963 S * 6/2020 Riviere D11/26
- D889,399 S * 7/2020 Zou D13/107

OTHER PUBLICATIONS

Imall. 5 Set Kum Auto 2 Pin PB625-02027 Female and Male ABS Sensor Fog Lamp Automotive Wiring Harness Connector for Mitsubishi Souast. No date specified. <https://bit.ly/39BseL5> (Year: 0).*

* cited by examiner

Primary Examiner — Darcey E Gottschalk

(74) *Attorney, Agent, or Firm* — Schwegman Lundberg & Woessner, P.A.

(57) **CLAIM**

The ornamental design for an automotive charging connector, as shown and described.

DESCRIPTION

FIG. 1 is a front, top and right side perspective view of an automotive charging connector showing my new design; FIG. 2 is a front, bottom, left side perspective view thereof; FIG. 3 is a front view thereof; FIG. 4 is a rear view thereof; FIG. 5 is a top plan view thereof; FIG. 6 is a bottom plan view thereof; FIG. 7 is a right side view thereof; and, FIG. 8 is a left side view thereof. The broken lines illustrate portions of the automotive charging connector that form no part of the claimed design.

1 Claim, 8 Drawing Sheets

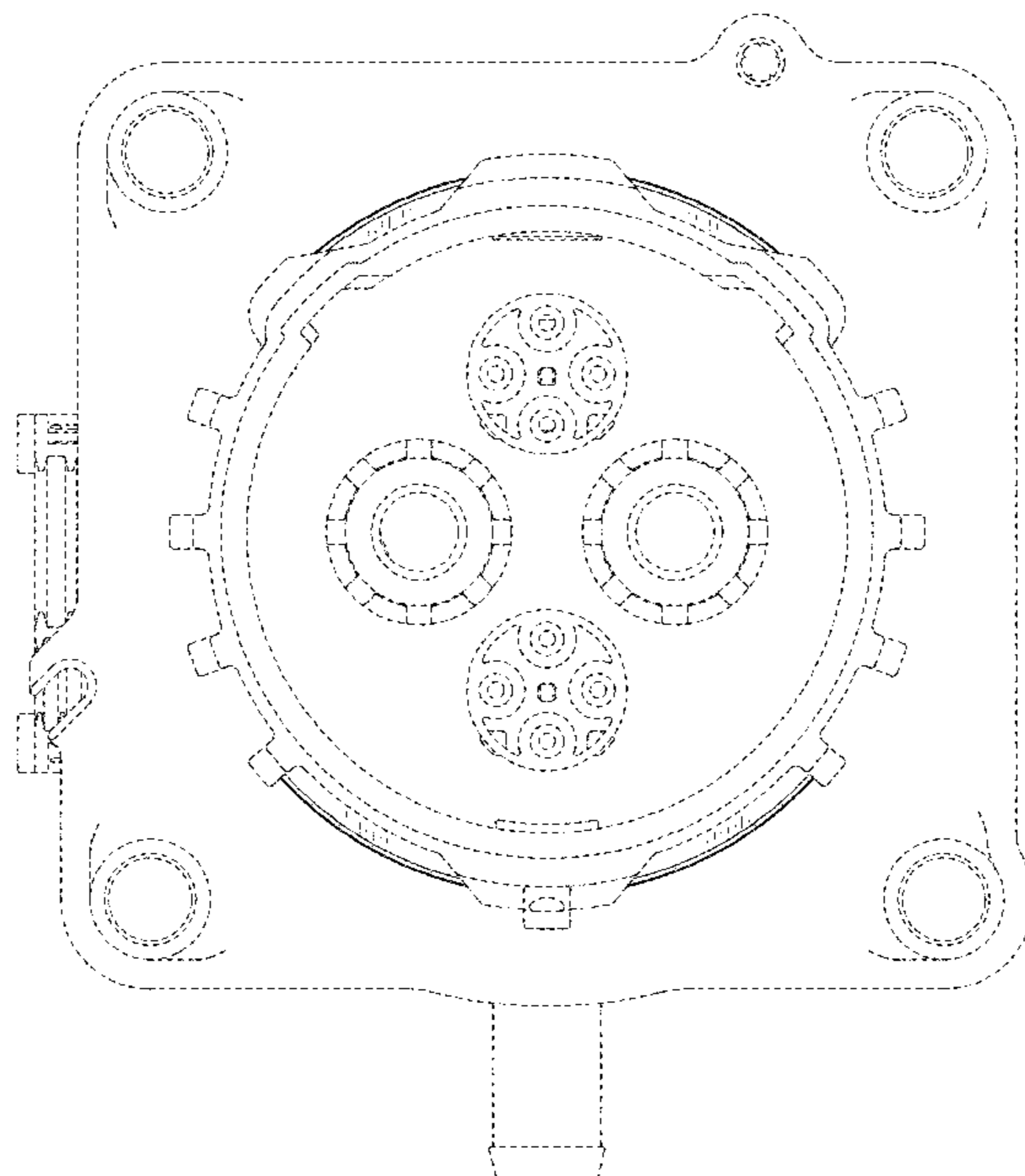

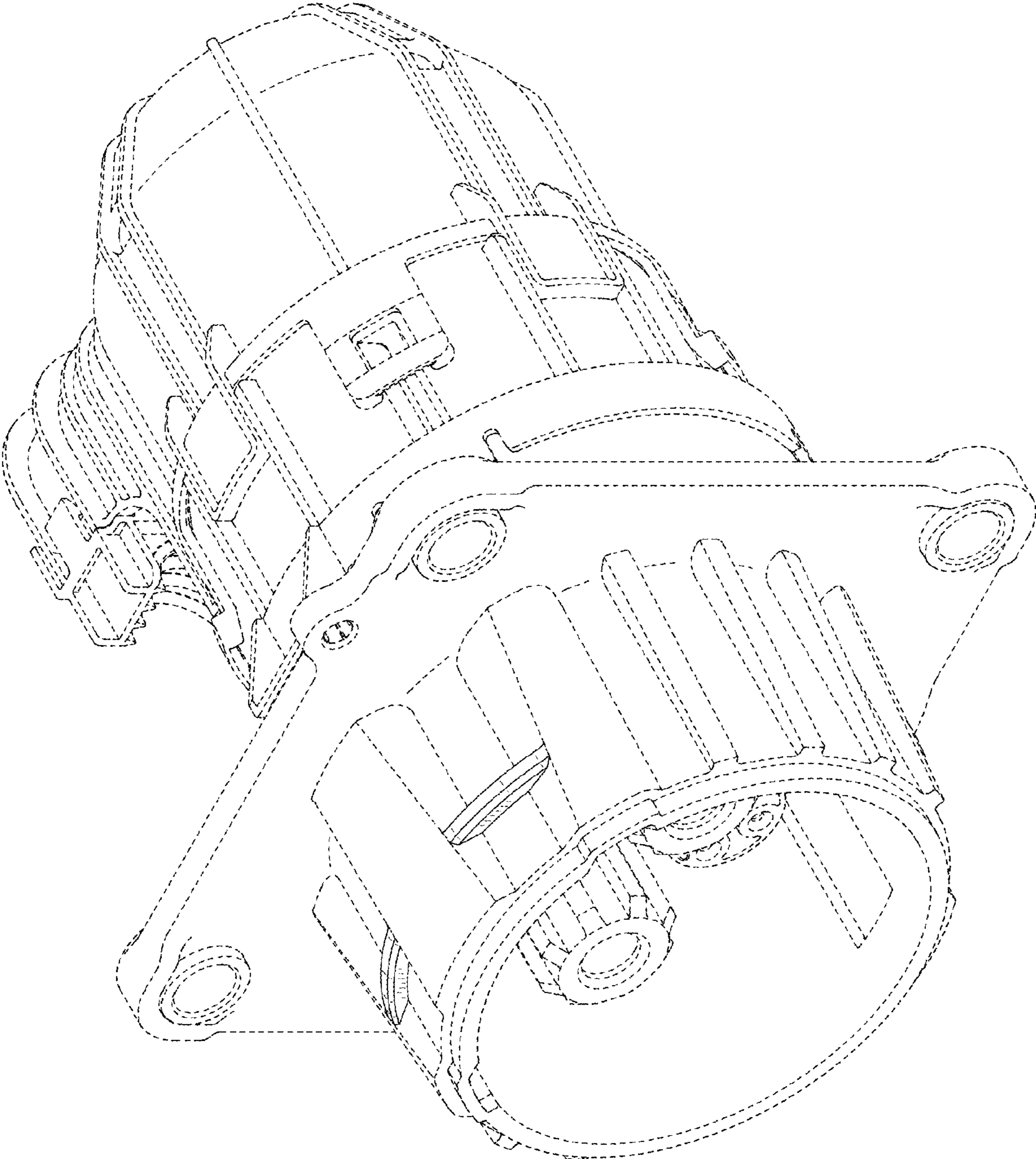

FIG.1

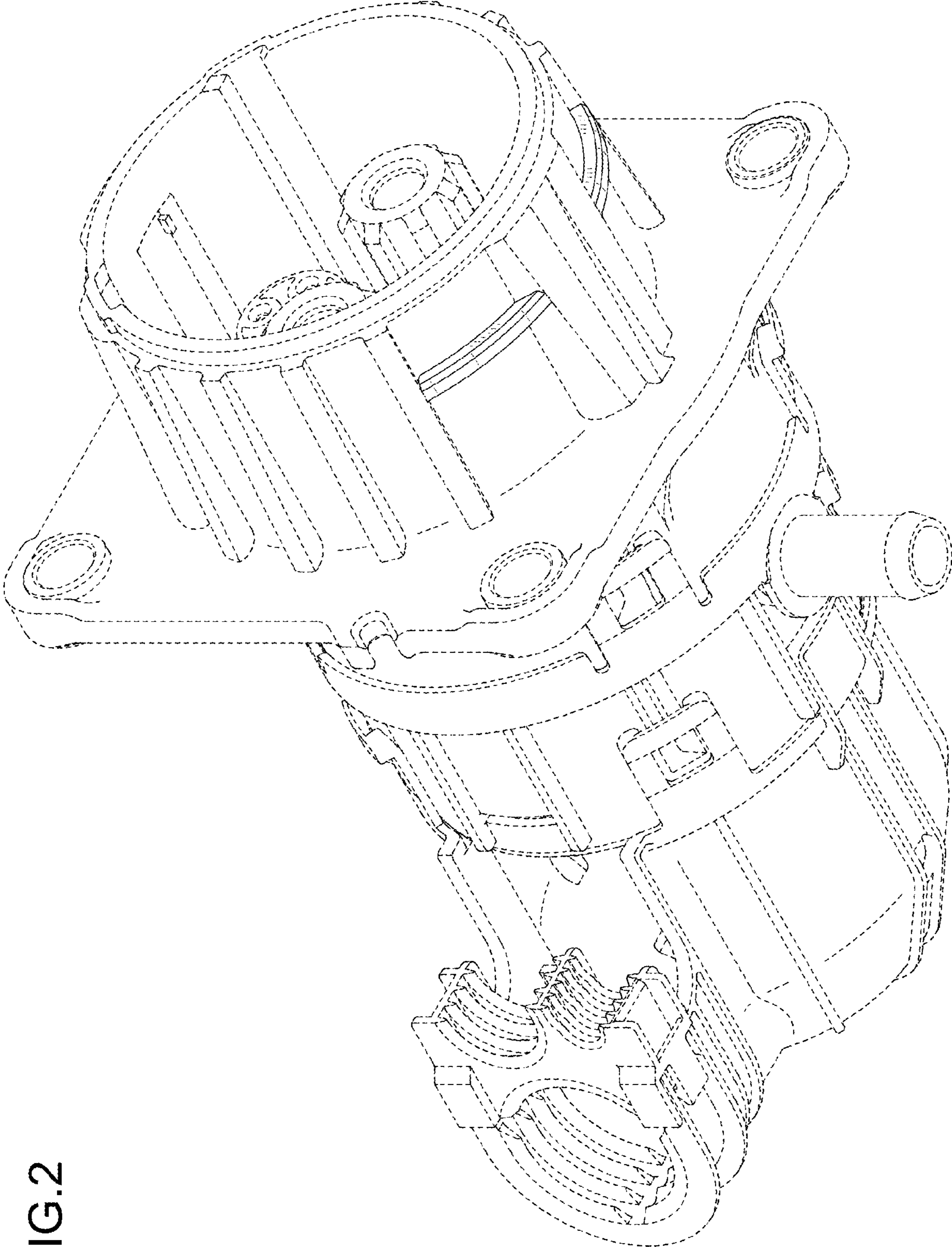

FIG.2

FIG.3

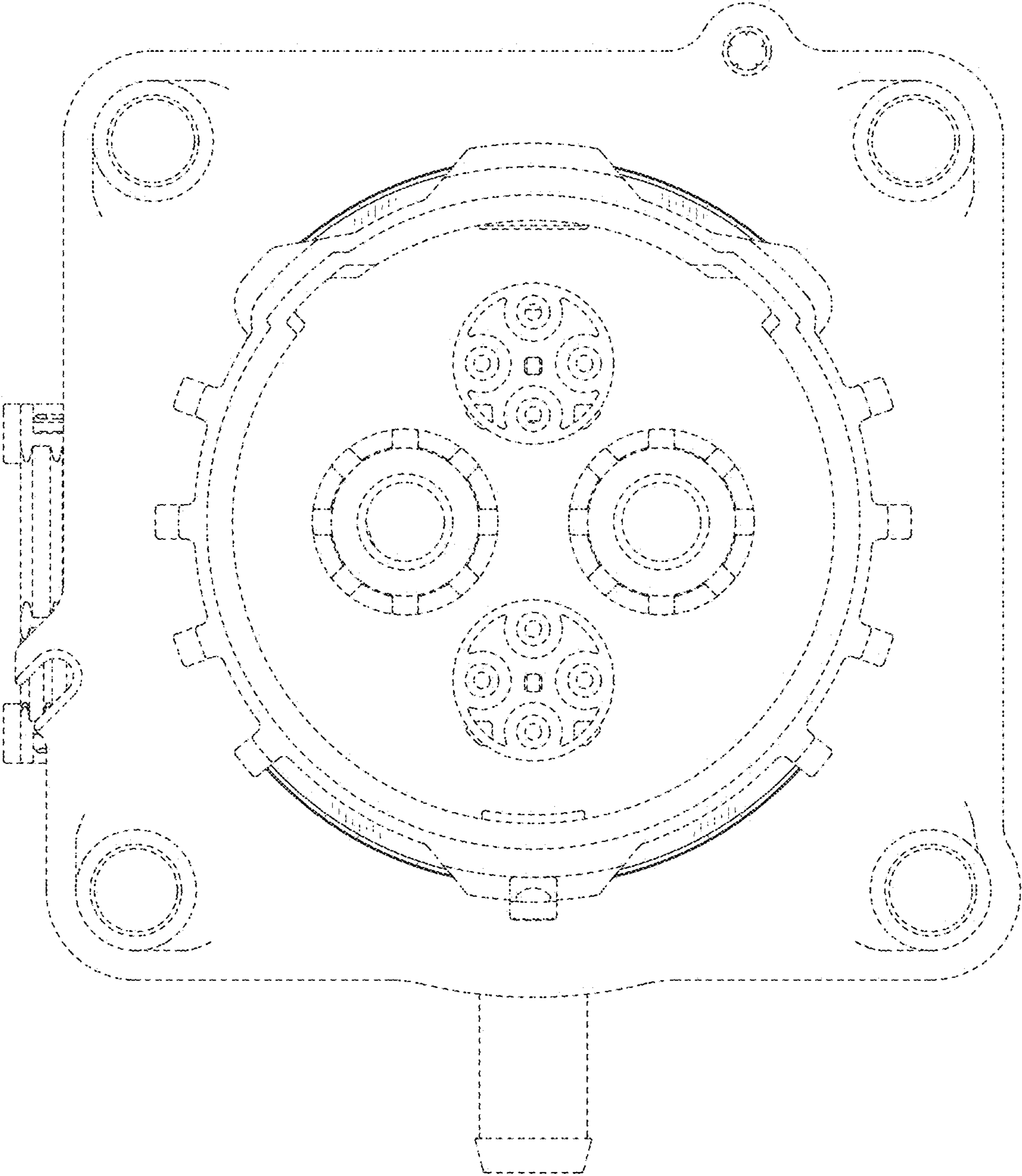

FIG.4

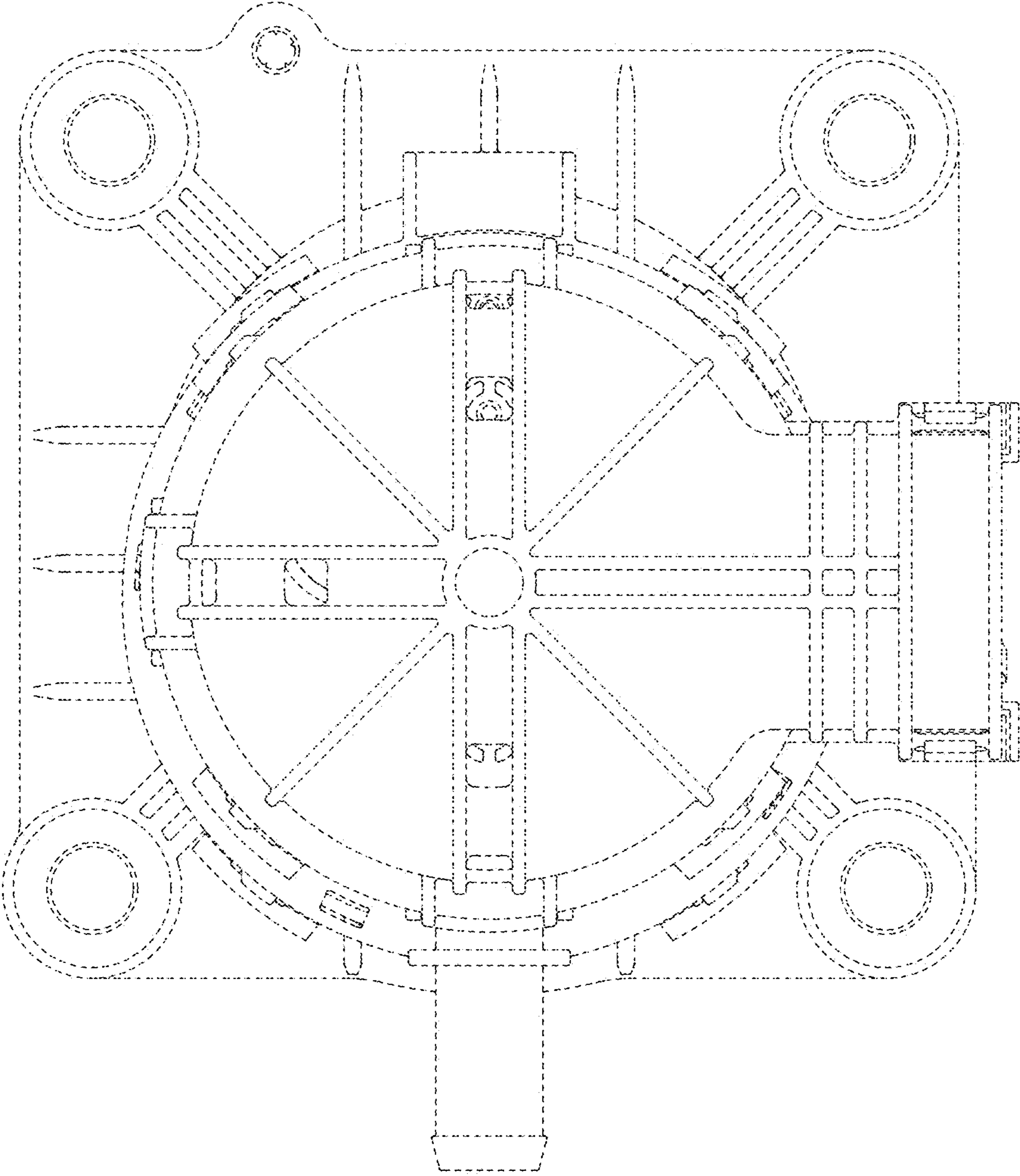

FIG.5

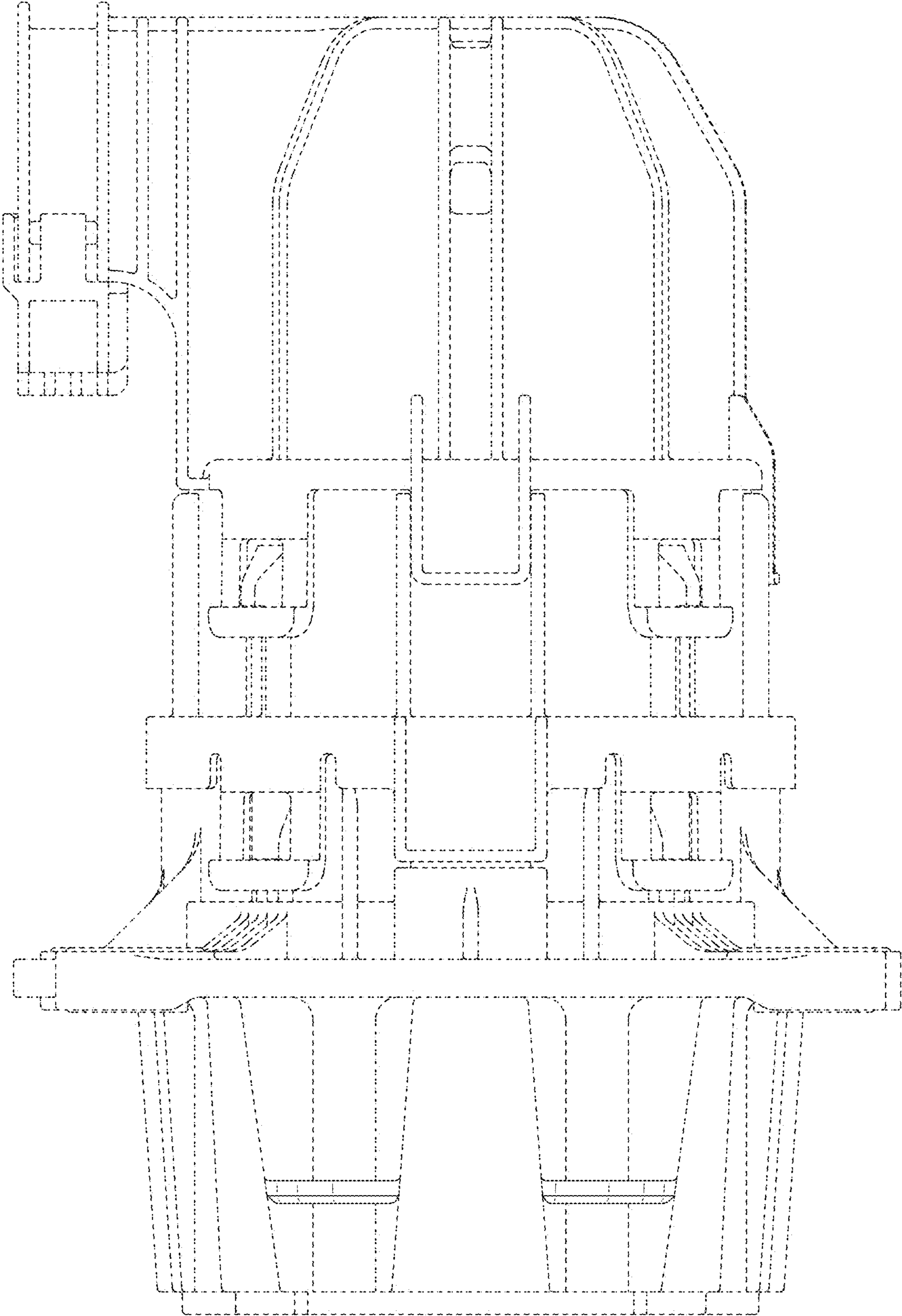
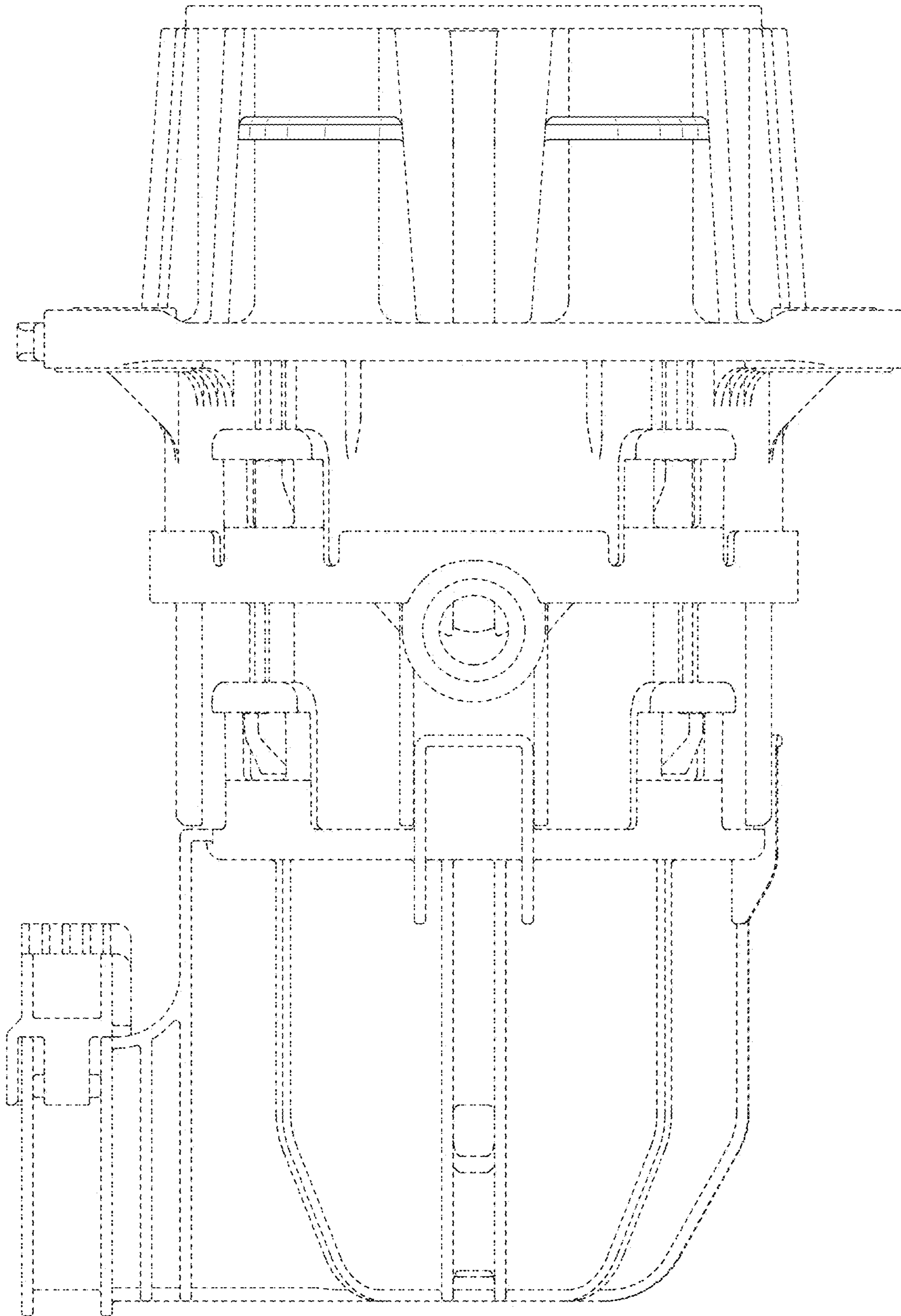

FIG.6



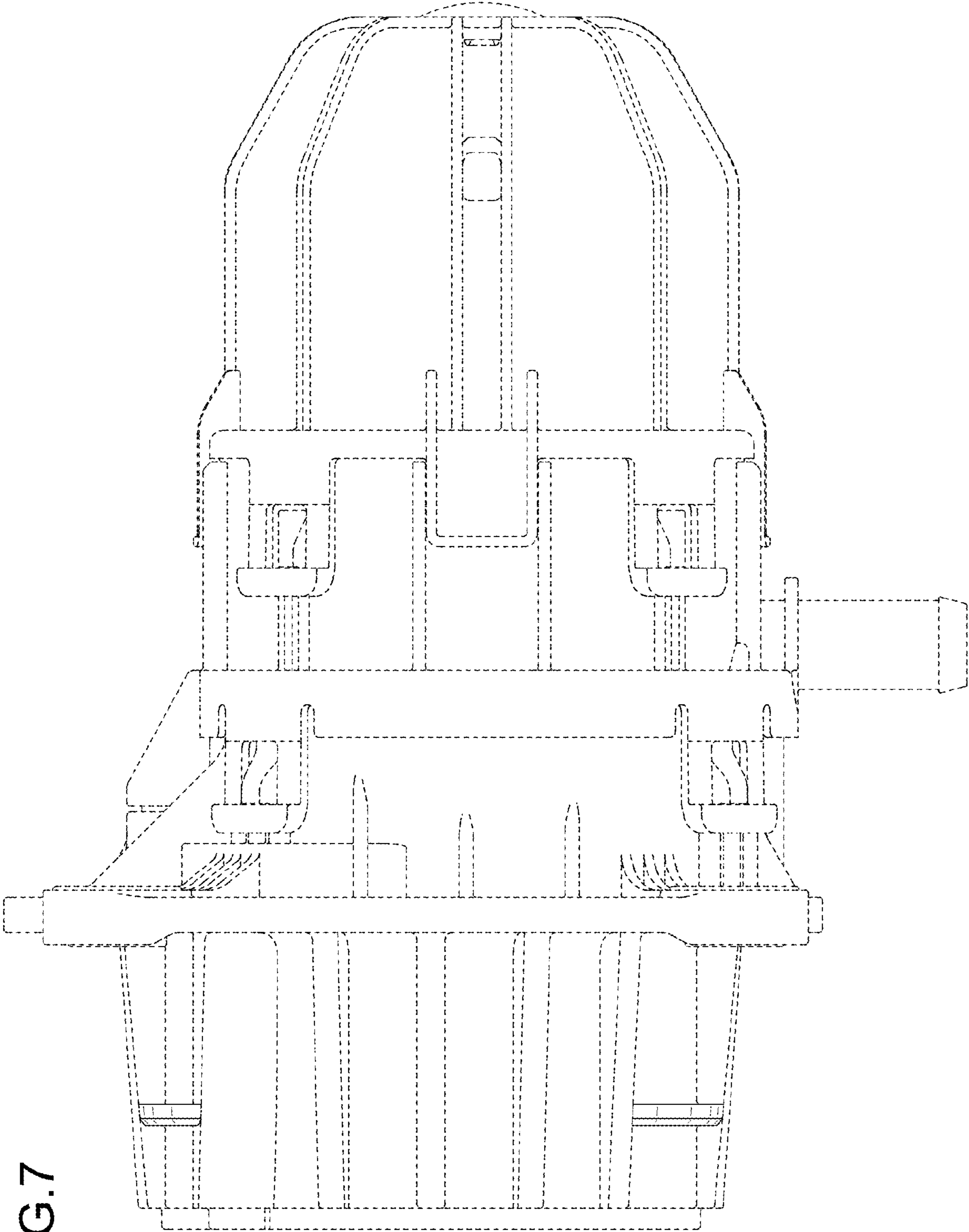

FIG.7

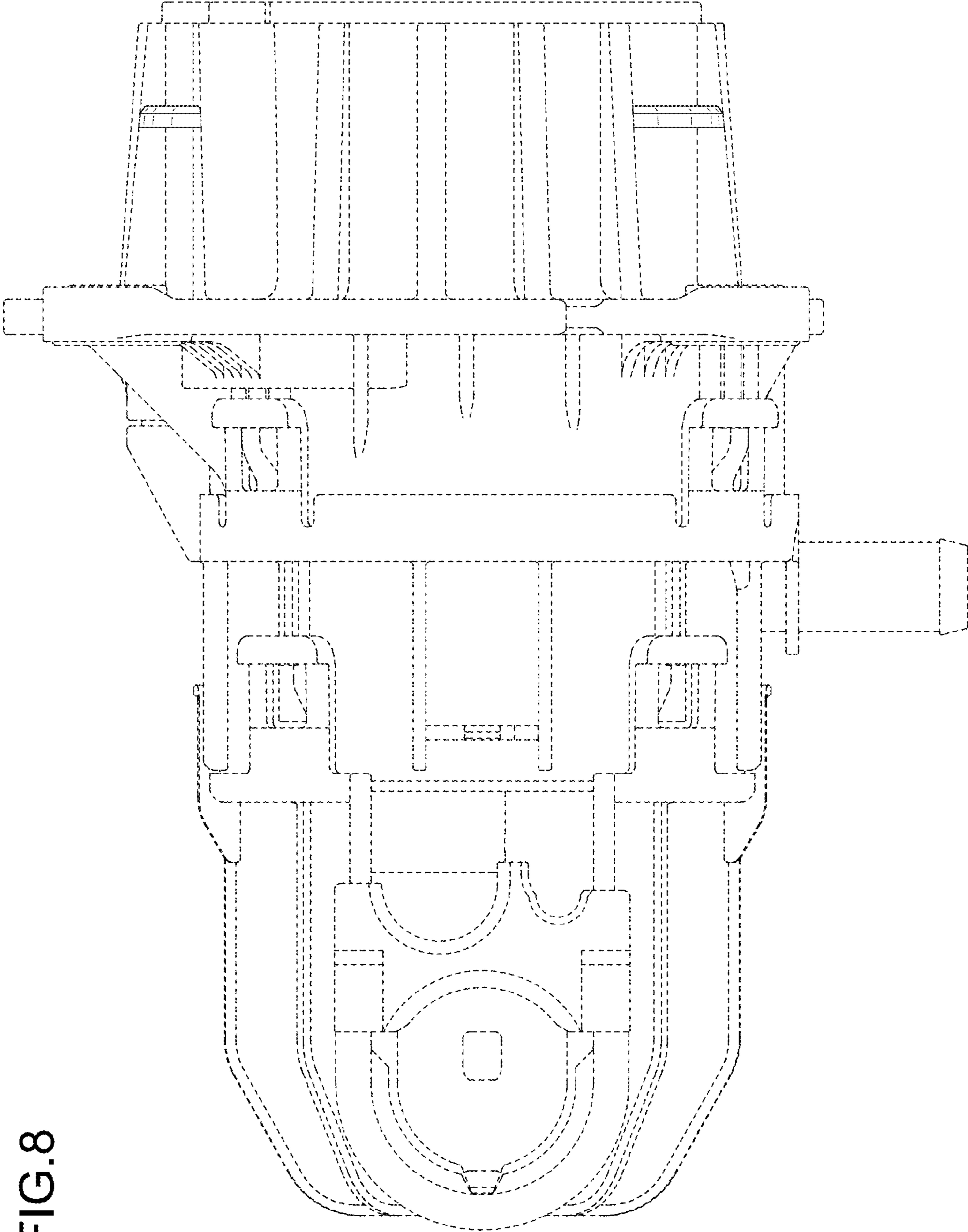

FIG. 8