



US00D908601S

(12) **United States Design Patent** (10) **Patent No.:** **US D908,601 S**
Schyns et al. (45) **Date of Patent:** **** Jan. 26, 2021**

- (54) **TIRE**
- (71) Applicant: **The Goodyear Tire & Rubber Company**, Akron, OH (US)
- (72) Inventors: **Christophe Henri Joseph Schyns**, Rossart (BE); **Georges Gaston Feider**, Bettborn (LU); **Philippe Jean-Marie Coton**, Habay (BE); **Jaroslav Micek**, Colmar-Berg (LU); **Jean-Marc Yves Florent Lacaze**, Niederfeulen (LU); **Lionel Jean-Marie Bortolet**, Gorcy (FR); **Suraj Sadananda**, Colmar-Berg (LU); **Sascha Karl-Heinz Glaub**, Imbringen (LU)
- (73) Assignee: **The Goodyear Tire & Rubber Company**, Akron, OH (US)
- (**) Term: **15 Years**
- (21) Appl. No.: **29/697,759**
- (22) Filed: **Jul. 11, 2019**
- (51) **LOC (13) Cl.** **12-15**
- (52) **U.S. Cl.**
USPC **D12/588**
- (58) **Field of Classification Search**
USPC D12/581, 586, 587, 588, 589, 590, 594, D12/595, 600, 601
CPC B60C 11/032; B60C 11/0388
See application file for complete search history.

- (56) **References Cited**
- U.S. PATENT DOCUMENTS
- | | | | | |
|------------|----------|--------------------|-------|---------|
| D405,736 S | 2/1999 | Brightwell et al. | | D12/147 |
| D444,430 S | 7/2001 | Welbes et al. | | D12/147 |
| D473,513 S | 4/2003 | Welbes | | D12/588 |
| D481,670 S | 11/2003 | Harden, Jr. et al. | | D12/595 |
| D515,024 S | * 2/2006 | Russell | | D12/588 |

- | | | | | |
|------------|-----------|-----------------|-------|---------|
| D528,500 S | 9/2006 | Le et al. | | D12/600 |
| D569,334 S | 5/2008 | Maziarka et al. | | D12/600 |
| D586,733 S | * 2/2009 | Shinohara | | D12/588 |
| D600,635 S | 9/2009 | Finnell et al. | | D12/601 |
| D601,085 S | 9/2009 | Janesh et al. | | D12/600 |
| D601,950 S | * 10/2009 | Pressley | | D12/588 |
| D628,955 S | * 12/2010 | Toumni | | D12/588 |
| D702,180 S | 4/2014 | Le et al. | | D12/588 |

(Continued)

Primary Examiner — Robert M. Spear
 (74) *Attorney, Agent, or Firm* — Robert N. Lipsik

(57) **CLAIM**

The ornamental design for a tire, as shown and described.

DESCRIPTION

FIG. 1 is a perspective view of a tire showing our new design, it being understood that the pattern repeats uniformly throughout the circumference of the tread;
 FIG. 2 is a front elevational view thereof;
 FIG. 3 is a right side elevational view thereof; the left side elevational view being identical thereto;
 FIG. 4 is an enlarged fragmentary front elevational view thereof;
 FIG. 5 is a perspective view of a second embodiment of a tire showing our new design, it being understood that the interior of the tire forms no part of the claim, that the pattern repeats uniformly throughout the circumference of the tread and that the opposite side view is identical thereto; and,
 FIG. 6 is a front elevational view of a second embodiment, it being understood that an enlarged fragmentary view thereof would be substantially identical to that shown in FIG. 4, with the exception of the inclusion of the sidewall in the claim.

In the drawings, the broken lines immediately adjacent to the outer edges of the tire shoulder represent boundaries of the claim, and the broken lines depict environmental subject matter only and form no part of the claimed design.

1 Claim, 6 Drawing Sheets

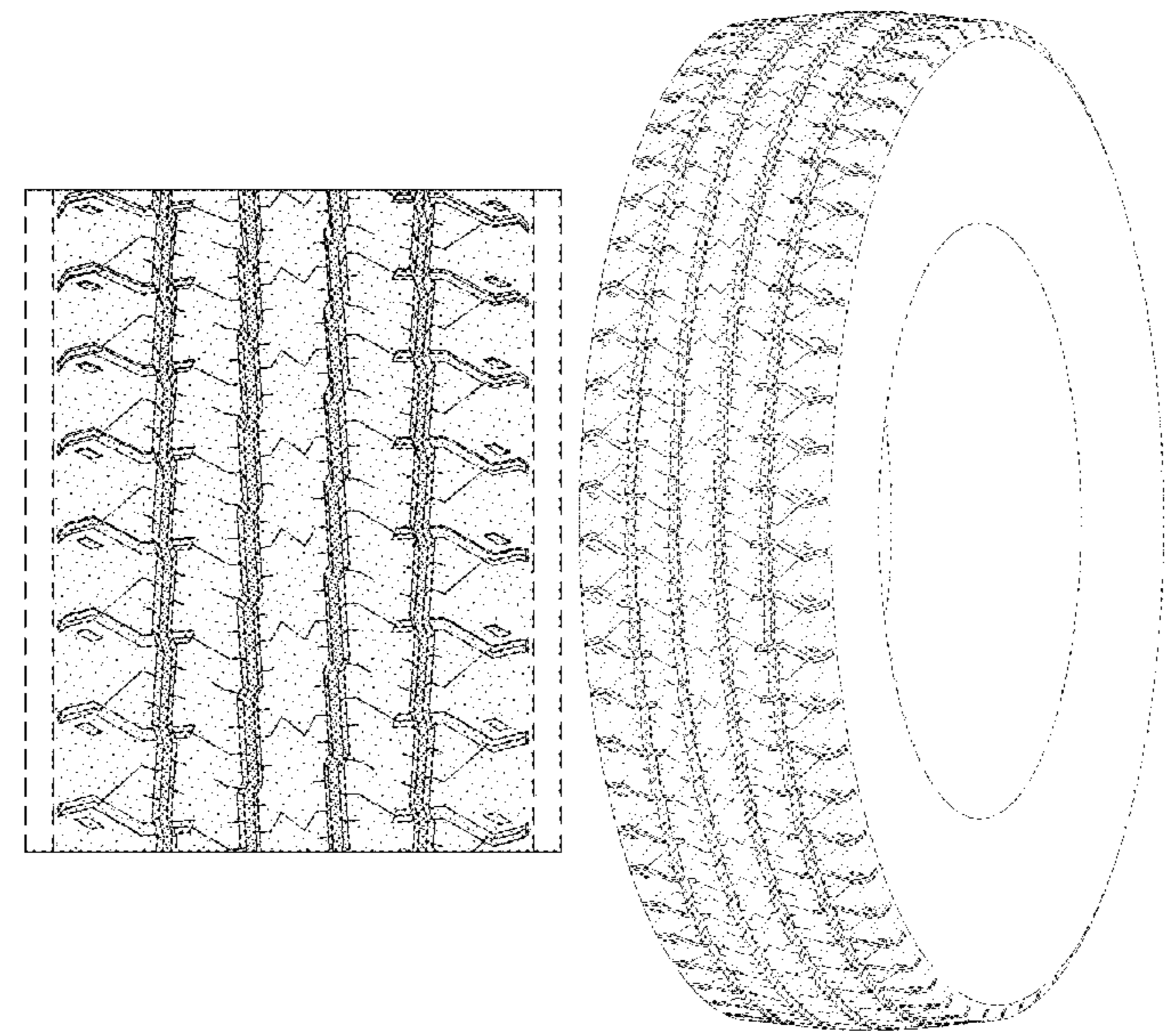

(56)

References Cited

U.S. PATENT DOCUMENTS

D708,119 S	7/2014	Le et al.	D12/600
D715,216 S	10/2014	Dixon et al.	D12/600
D715,217 S	10/2014	Dixon et al.	D12/600
D764,397 S *	8/2016	Dixon	D12/588
D770,371 S	11/2016	Mathonet et al.	D12/601
D782,967 S *	4/2017	Nagamoto	D12/588
D786,785 S	5/2017	Mathonet et al.	D12/595
D815,014 S	4/2018	Sadananda et al.	D12/521
D815,015 S	4/2018	Le et al.	D12/521
D822,586 S *	7/2018	Becker	D12/588
D838,663 S	1/2019	Pribula et al.	D12/594
D842,230 S	3/2019	Coton et al.	D12/588
D842,231 S	3/2019	Becker et al.	D12/588
D849,676 S	5/2019	Becker et al.	D12/594
D853,946 S *	7/2019	Becker	D12/588
D886,036 S *	6/2020	Jones	D12/588

* cited by examiner

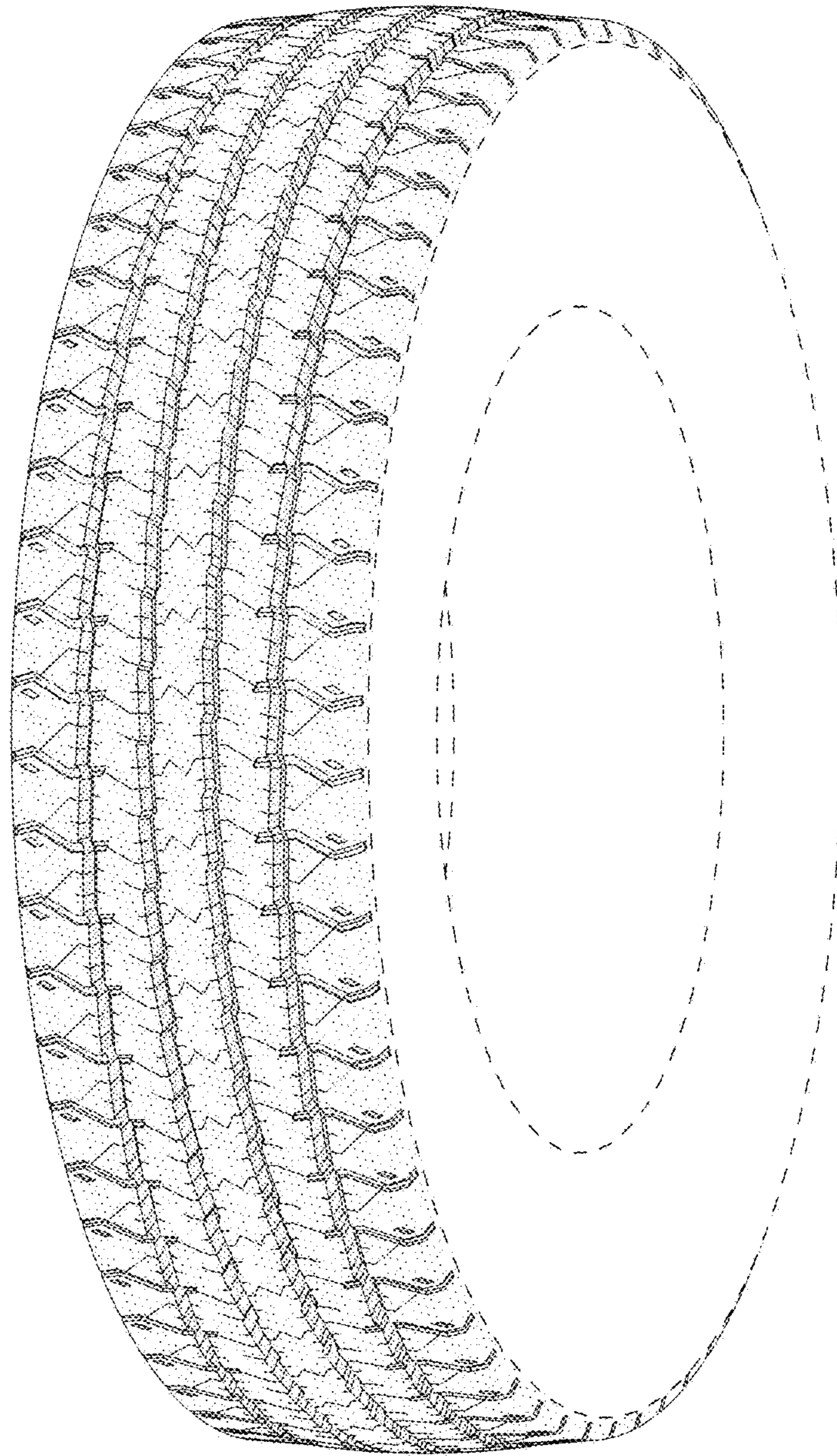

FIG - 1

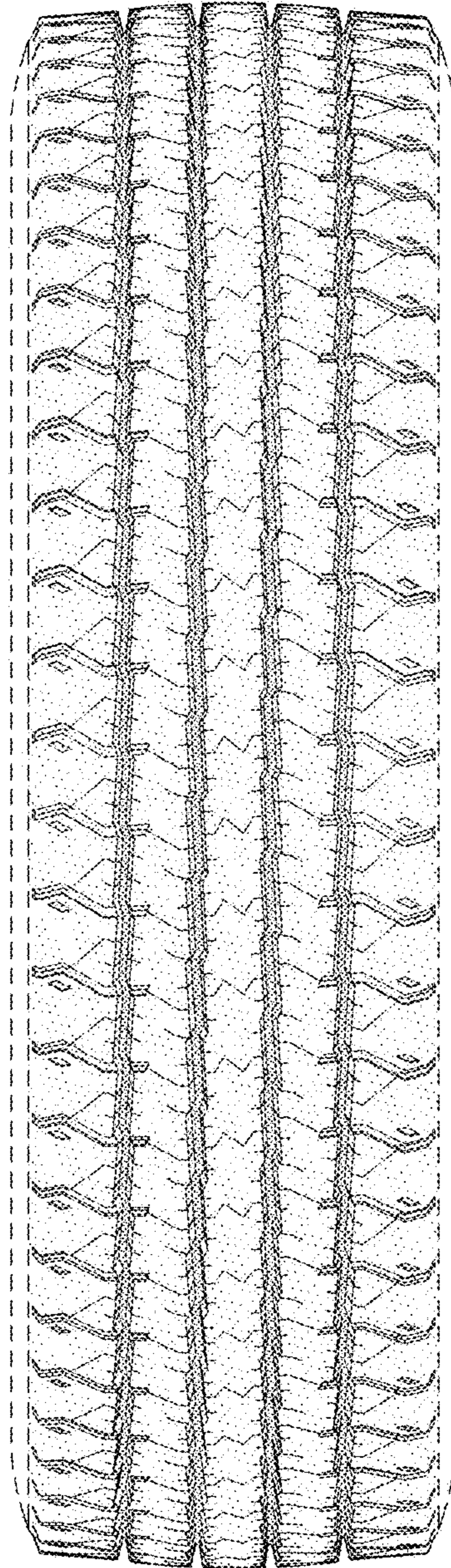

FIG - 2

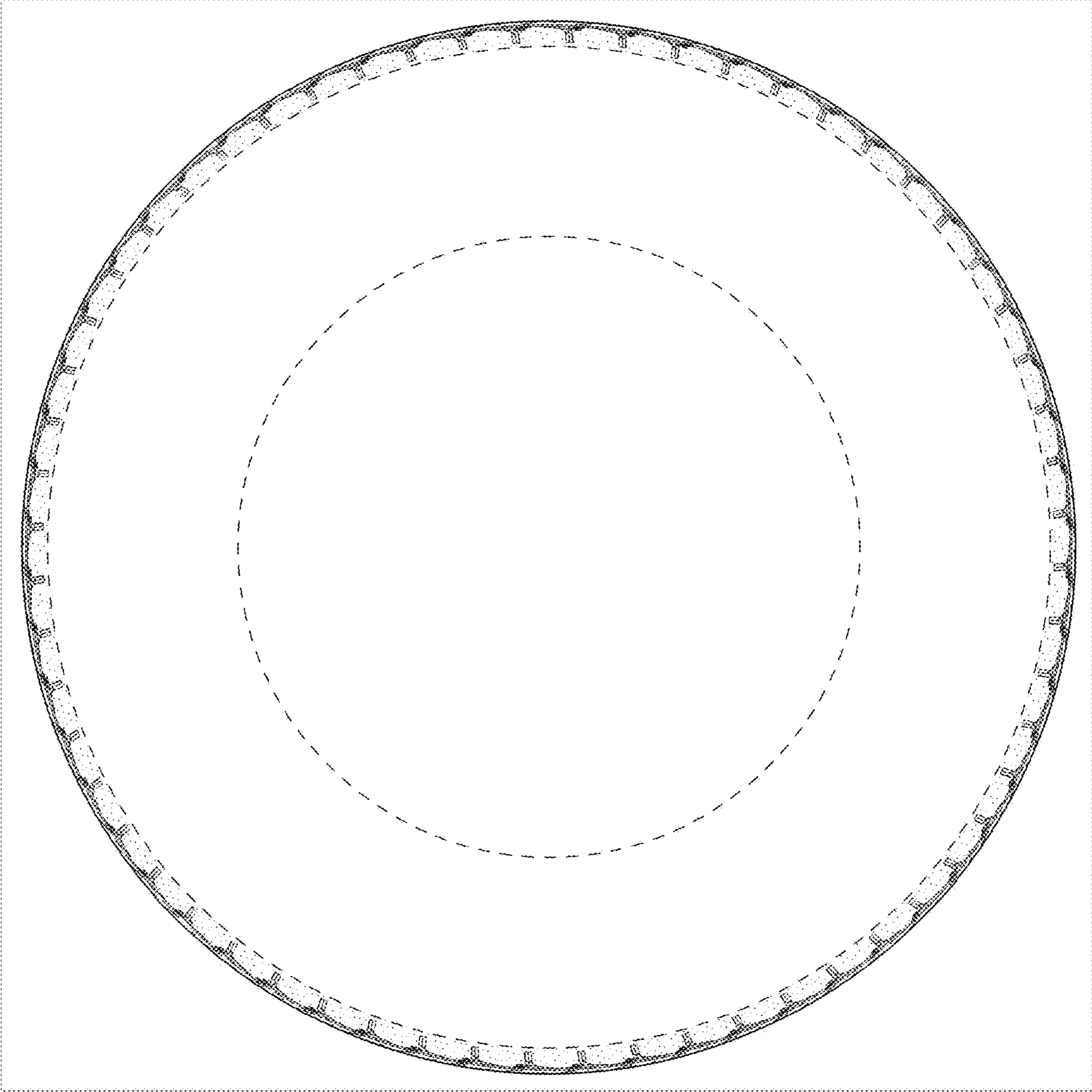

FIG - 3

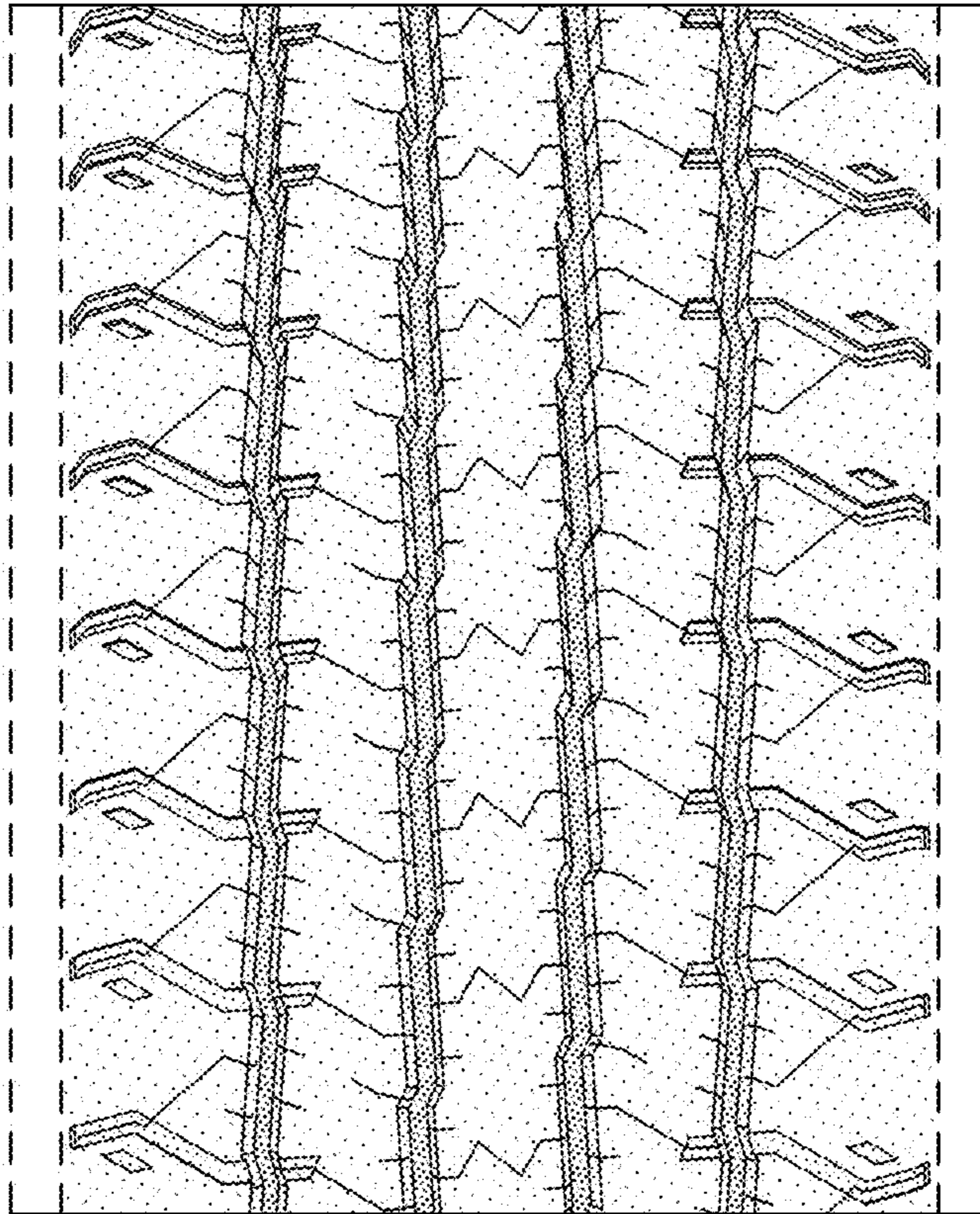

FIG - 4

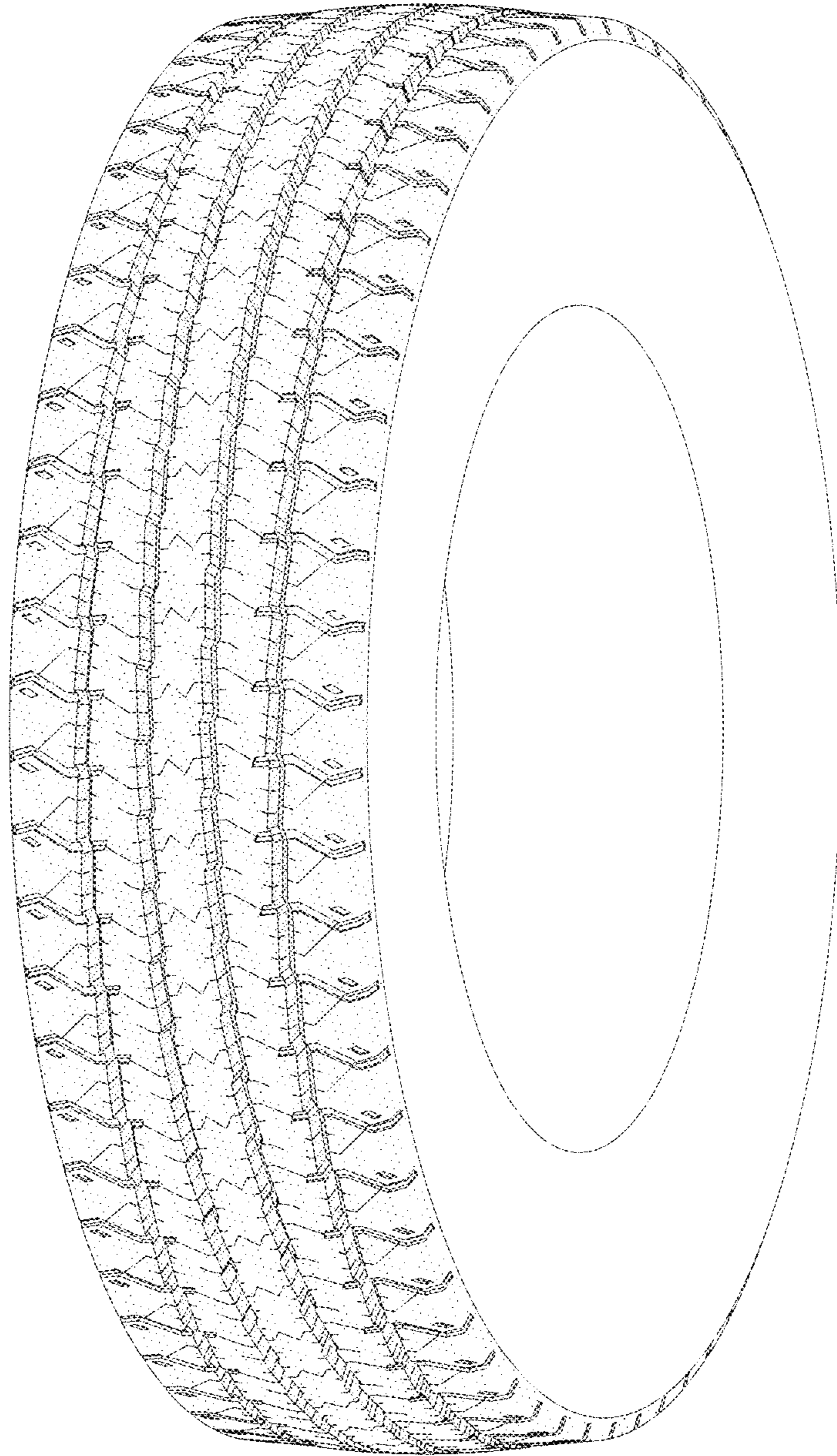

FIG - 5

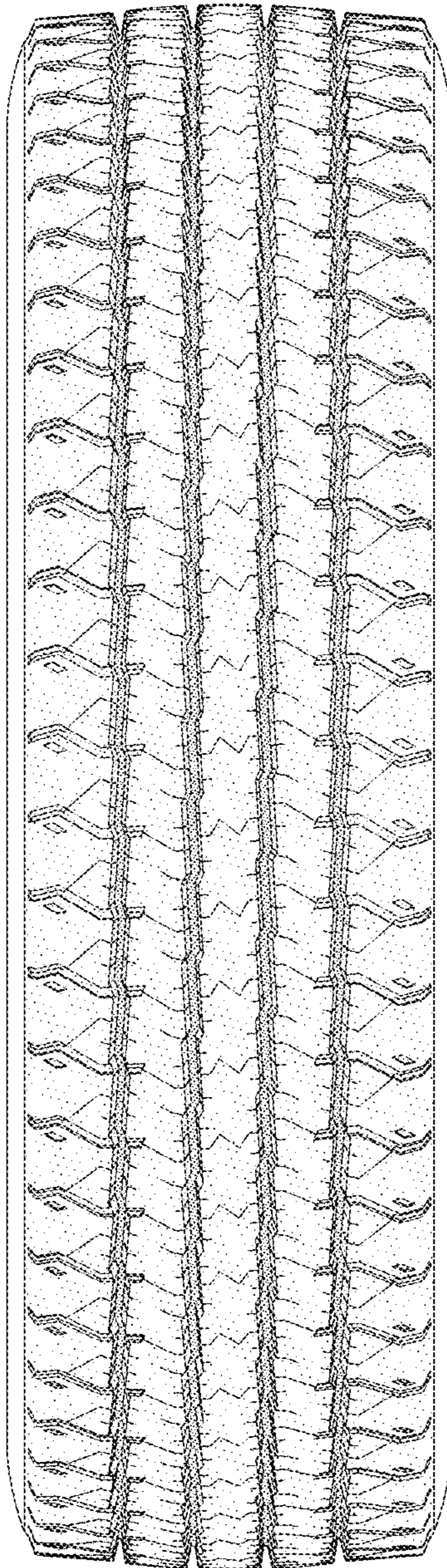

FIG - 6